

Miromar Lakes CDD Landscape Bid Pricing Form

(Intermediate Planting and Foreground Planting Buffer Material)

Section A	Landscape Material	Area to be planted	Total Price	
Section 1	Interstate 75 Buffer @75' width	11,089 LF x 40' Buffer =	\$ 1,389,229.92	LS
Section 2	Ben Hill Porto Romano/San Marino Berm @50' width	2,144 LF x 20' Buffer =	\$ 134,300.16	LS
Section 3	Ben Hill SW Berm @50' width	3,622 LF x 20' Buffer =	\$ 226,882.08	LS
Section 4	Ben Hill NW Berm @50' width	2,146 LF x 30' Buffer =	\$ 201,638.16	LS
Section 5	Ben Hill SE Berm @50' width	1,121 LF x 20' Buffer =	\$ 70,219.44	LS
Section 6	Ben Hill NE Berm @50' width	3,340 LF x 30' Buffer =	\$ 313,826.40	LS
Section 7	Florida Gulf Coast University/Verona Lago Berm (Not addressing at this time)		N/A	LS
Section 8	Peninsula East Buffer @75' width	3,833 LF x 15' Buffer =	\$ 180,074.34	LS
Section 9	Florida Gulf Coast University Berm (Not addressing at this time)		N/A	LS
Section 10	Ben Hill Median (Not addressing at this time)		N/A	LS
		SUB TOTAL	\$ 2,516,170.50	LS

* Spacing 2' o.c., 3 Gal. material @ \$9.00 Each

(Trees, Intermediate and Foreground Planting Material)

Section B	Landscape Material	Area/Qty.	Total Price	
Section 11	Median Planting on Both Sides of the Bridge	165' LF x 20'		
	Orange Bromeliad-7 Gal.	120	\$ 7,200.00	LS
	Giant Dioon- 15Gal. 3'-4'H	60	\$ 14,400.00	LS
	Lady palm- 7 Gal.	25	\$ 3,900.00	LS
	Chenille Plant - 7 Gal.	10	\$ 900.00	LS
	Cast Iron Plant - 3 Gal.	250	\$ 3,600.00	LS
	Fox Tail Palms (2 Single) (2 Double) F.G. 18' H	4	\$ 2,400.00	LS
Section 12	Planting on all 4 sides of Bridge area	850 SF		
	Orange Bromeliad- 7 Gal.	1,000	\$ 60,000.00	LS
	Jatropha Tree Std. - 25 Gal. Std	24	\$ 5,184.00	LS
	Mast Tree - 45 Gal.	40	\$ 43,200.00	LS
		SUB TOTAL	\$ 140,784.00	LS
		TOTAL	\$ 2,656,954.50	LS

Area Tabulation:
 Lakes: 359.90 Ac.
 Detention Areas: 3.06 Ac.
 Landscaping Areas: 46.68 Ac.

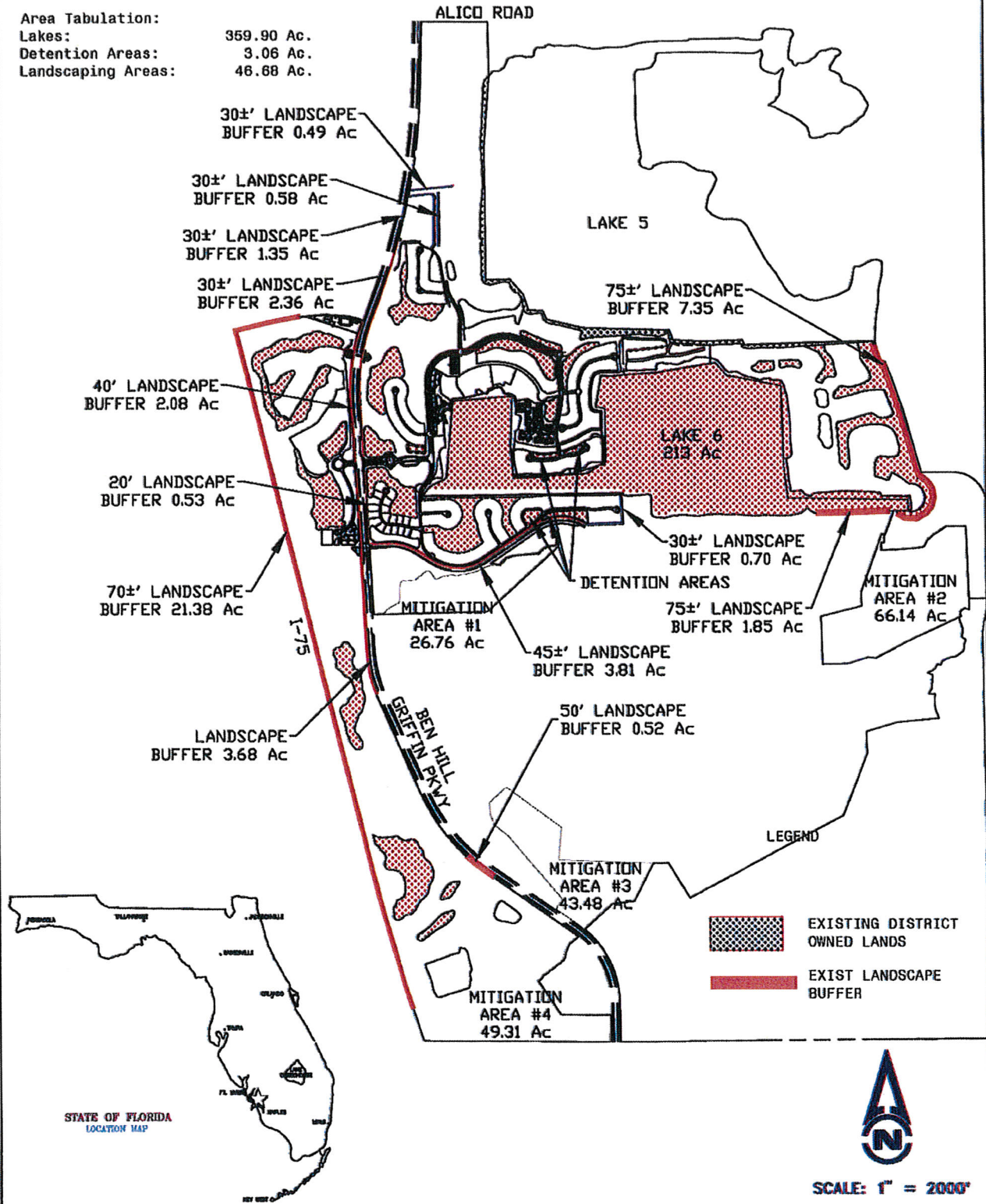

H M
HOLE MONTES
 ENGINEERS PLANNERS SURVEYORS

6202-F Presidential Court
 Fort Myers, FL. 33919
 Phone : (941) 985-1200
 Florida Certificate of
 Authorization No.1772

Miromar Lakes CDD
WATER MANAGEMENT AND LANDSCAPING

DATE: December 2003	JOB No. 2003.022	SHEET No. Exhibit 3
------------------------	---------------------	------------------------

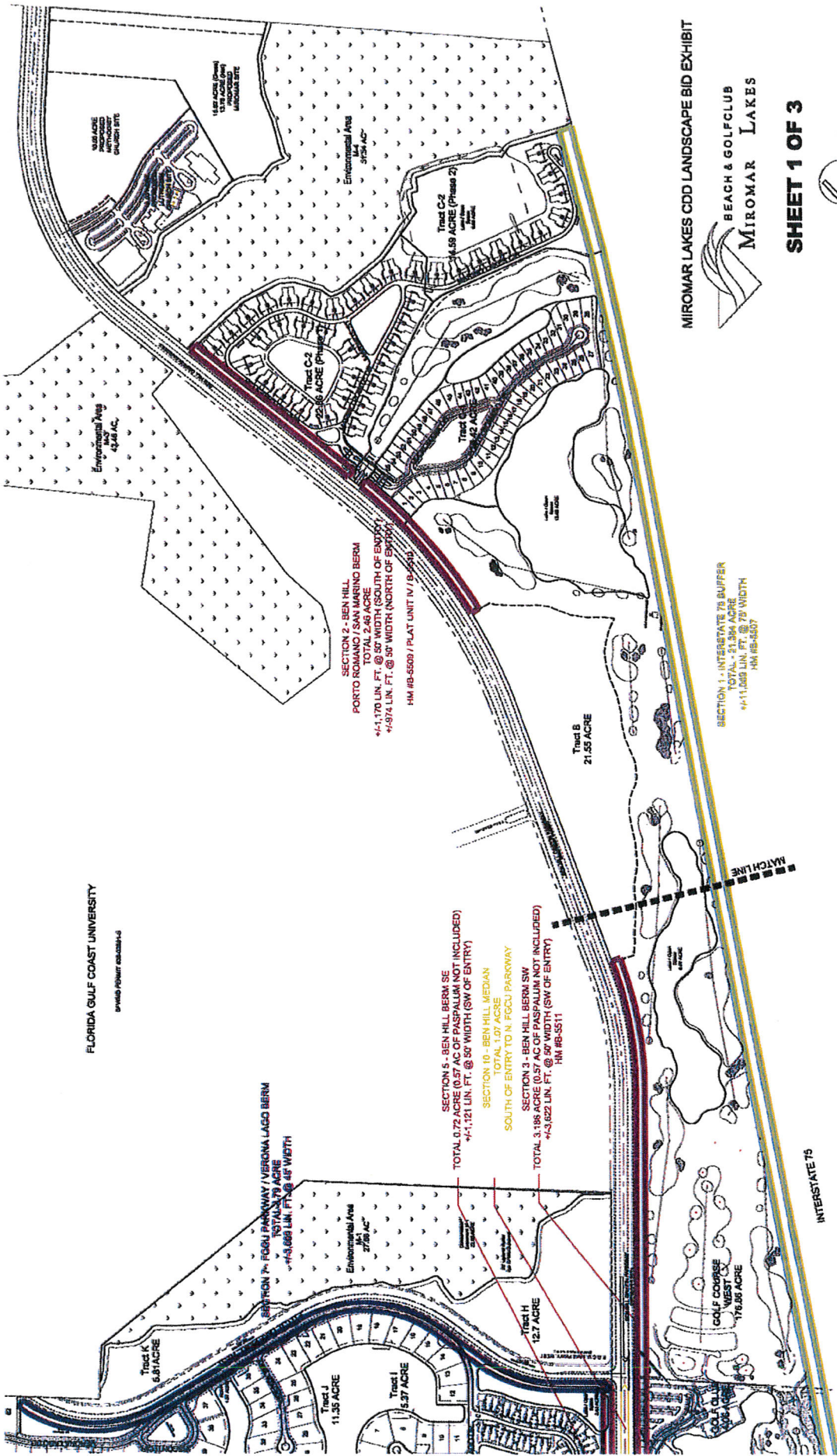

FLORIDA GULF COAST UNIVERSITY
www.fgcu.edu

MIROMAR LAKES CDD LANDSCAPE BID EXHIBIT



SHEET 1 OF 3



SCALE: 1" = 500'-0"
 March 23, 2010

SECTION 7 - FOSSIL PARKWAY / VERONICA LAGO BERM
 TOTAL 1.75 ACRES
 +11,688 LIN. FT. @ 50' WIDTH

SECTION 2 - BEN HILL
 PORTO ROMANO / SAN MARINO BERM
 TOTAL 2.49 ACRES
 +1,170 LIN. FT. @ 50' WIDTH (SOUTH OF BERM)
 +5974 LIN. FT. @ 30' WIDTH (NORTH OF BERM)
 HM #B-5509 / PLAT UNIT IV / B-230

SECTION 5 - BEN HILL BERM SE
 TOTAL 0.72 ACRE (0.57 AC OF PASPALLUM NOT INCLUDED)
 +1,121 LIN. FT. @ 50' WIDTH (SW OF ENTRY)

SECTION 10 - BEN HILL MEDIAN
 TOTAL 1.07 ACRES
 SOUTH OF ENTRY TO N. FCCO PARROWAY

SECTION 3 - BEN HILL BERM SW
 TOTAL 3.198 ACRES (0.57 AC OF PASPALLUM NOT INCLUDED)
 +3,622 LIN. FT. @ 50' WIDTH (SW OF ENTRY)
 HM #B-5511

SECTION 1 - INTERSTATE 75 BUFFER
 TOTAL - 31.94 ACRES
 +11,000 LIN. FT. @ 70' WIDTH
 HM #B-5507

INTERSTATE 75

MATCHLINE

1.68 ACRE BERM
 13.79 ACRE BERM
 1.00 ACRE BERM

5.68 ACRE APPROXIMATE
 0.10 ACRE BERM

Environmental Area
 4.24 AC.

Environmental Area
 3.25 AC.

Tract C2
 4.59 ACRE (Phase 2)

Tract C3
 2.6 ACRE (Phase 2)

Tract C4
 1.0 ACRE

Tract B
 21.55 ACRE

GOLF COURSE
 WEST COURSE
 176.36 ACRE

Tract K
 6.81 ACRE

Tract J
 11.35 ACRE

Tract I
 5.37 ACRE

Tract H
 12.7 ACRE

Tract G
 1.0 ACRE

Tract F
 1.0 ACRE

Tract E
 1.0 ACRE

Tract D
 1.0 ACRE

Tract C
 1.0 ACRE

Tract B
 1.0 ACRE

Tract A
 1.0 ACRE

