

**ADVANCE WARNING SIGNS & DRUMS OR CONES FOR CLOSURE**

**TABLE 1  
CHANNELIZING DEVICE SPACING**

Work Zone Speed (mph)	Max. Spacing (feet)			
	Cones or Temporary Tubular Markers		Type I Barricades, Type II Barricades, Vertical Panels, or Drums	
	Taper	Tangent	Taper	Tangent
≤ 45	25	50	25	50
≥ 50	25	50	50	100

**TABLE 3  
WORK ZONE SIGN SPACING "X"**

Road Type	Min. Spacing (feet)
Arterials and Collectors with Work Zone Speed ≤ 40 mph	200
Arterials and Collectors with Work Zone Speed ≥ 45 mph	500
Limited Access Roadways*	1,500

\* For Limited access roadways with work zone speed ≤ 55 mph, the minimum spacing may be reduced in accordance with the MUTCD and as approved by the Engineer.

THIS MAINTENANCE OF TRAFFIC PLAN ("MOT PLAN") IS THE EXCLUSIVE PROPERTY OF ACME BARRICADES, LC, AND IS PROVIDED SOLELY FOR INFORMATIONAL PURPOSES. THE MOT PLAN HAS BEEN PREPARED FOR THE EXCLUSIVE AUTHORIZED INTERPRETATION, IMPLEMENTATION AND NECESSARY MODIFICATION BY ACME BARRICADES, LC ONLY. THE MOT PLAN HAS NOT BEEN PREPARED FOR DISTRIBUTION TO OR INTERPRETATION, IMPLEMENTATION OR RELIANCE BY ANY OTHER PARTY. ACME BARRICADES, LC DOES NOT MAKE ANY WARRANTIES OR REPRESENTATIONS OF ANY KIND RELATED TO THIS MOT PLAN. IN EXCHANGE FOR THE RECEIPT OF THIS INFORMATIONAL ONLY MOT PLAN, THE RECIPIENT HEREBY AGREES TO INDEMNIFY, DEFEND AND HOLD HARMLESS ACME BARRICADES, LC AND ITS EMPLOYEES FROM ANY AND ALL CLAIMS ARISING FROM THE RECIPIENT'S USE OF THIS INFORMATIONAL ONLY MOT PLAN.

**FDOT** This Certifies that **ROOSEVELT BYNES**

Has Completed a Florida Department of Transportation Approved Temporary Traffic Control (TTC) Advanced (Refresher) Course.

Date Expires: 01/14/2026 Certificate # 80573  
Instructor: Paul Arenth FDOT Provider # 134

A&W Consultants, Inc.  
Phone: 386-788-9899  
5545 Benchmark Lane  
Sanford, FL 32773  
www.FloridaMOT.com  
nicolle@aswconsultants.com

**\*MOT SHALL COMPLY WITH THE FDOT DESIGN STANDARDS AND THE MUTCD\***

BRIDGE 1

**OVERVIEW**

REFERENCE INDEX TA-20

STANDARD ROAD CLOSURE  
ON HERITAGE LANDING BLVD  
FOR WORK IN THE RIGHT OF WAY SET-UP



HERITAGE LANDING BLVD  
PORT CHARLOTTE, FLA



Image © 2025 Airbus

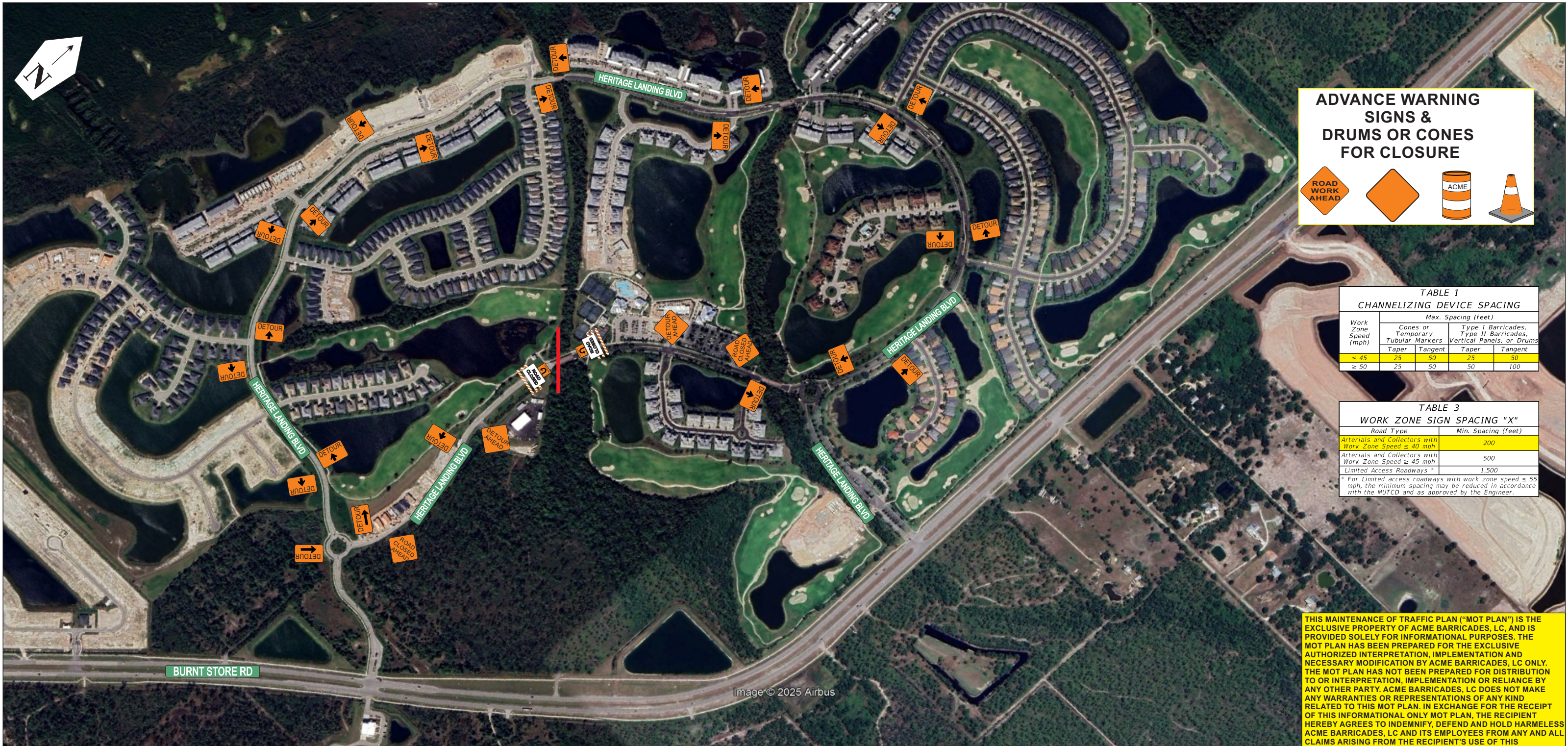

**ADVANCE WARNING SIGNS & DRUMS OR CONES FOR CLOSURE**

**TABLE 1  
CHANNELIZING DEVICE SPACING**

Work Zone Speed (mph)	Max. Spacing (feet)			
	Cones or Temporary Tubular Markers		Type I Barricades, Type II Barricades, Vertical Panels, or Drums	
	Taper	Tangent	Taper	Tangent
≤ 45	25	50	25	50
≥ 50	25	50	50	100

**TABLE 3  
WORK ZONE SIGN SPACING "X"**

Road Type	Min. Spacing (feet)
Arterials and Collectors with Work Zone Speed ≤ 40 mph	200
Arterials and Collectors with Work Zone Speed ≥ 45 mph	500
Limited Access Roadways*	1,500

\* For Limited access roadways with work zone speed ≤ 55 mph, the minimum spacing may be reduced in accordance with the MUTCD and as approved by the Engineer.

THIS MAINTENANCE OF TRAFFIC PLAN ("MOT PLAN") IS THE EXCLUSIVE PROPERTY OF ACME BARRICADES, LC, AND IS PROVIDED SOLELY FOR INFORMATIONAL PURPOSES. THE MOT PLAN HAS BEEN PREPARED FOR THE EXCLUSIVE AUTHORIZED INTERPRETATION, IMPLEMENTATION AND NECESSARY MODIFICATION BY ACME BARRICADES, LC ONLY. THE MOT PLAN HAS NOT BEEN PREPARED FOR DISTRIBUTION TO OR INTERPRETATION, IMPLEMENTATION OR RELIANCE BY ANY OTHER PARTY. ACME BARRICADES, LC DOES NOT MAKE ANY WARRANTIES OR REPRESENTATIONS OF ANY KIND RELATED TO THIS MOT PLAN. IN EXCHANGE FOR THE RECEIPT OF THIS INFORMATIONAL ONLY MOT PLAN, THE RECIPIENT HEREBY AGREES TO INDEMNIFY, DEFEND AND HOLD HARMLESS ACME BARRICADES, LC AND ITS EMPLOYEES FROM ANY AND ALL CLAIMS ARISING FROM THE RECIPIENT'S USE OF THIS INFORMATIONAL ONLY MOT PLAN.

**FDOT** This Certifies that **ROOSEVELT BYNES**

Has Completed a Florida Department of Transportation Approved Temporary Traffic Control (TTC) Advanced (Refresher) Course.

Date Expires: 01/14/2026 Certificate # 80573  
Instructor: Paul Arenth FDOT Provider # 134

A&W Consultants, Inc.  
Phone: 386-788-9899  
5545 Benchmark Lane  
Sanford, FL 32773  
www.FloridaMOT.com  
nicolle@aswconsultants.com

**\*MOT SHALL COMPLY WITH THE FDOT DESIGN STANDARDS AND THE MUTCD\***

**BRIDGE 2 OVERVIEW REFERENCE INDEX TA-20**

**STANDARD ROAD CLOSURE ON HERITAGE LANDING BLVD FOR WORK IN THE RIGHT OF WAY SET-UP**

**HERITAGE LANDING BLVD PORT CHARLOTTE, FLA**



Image © 2025 Airbus

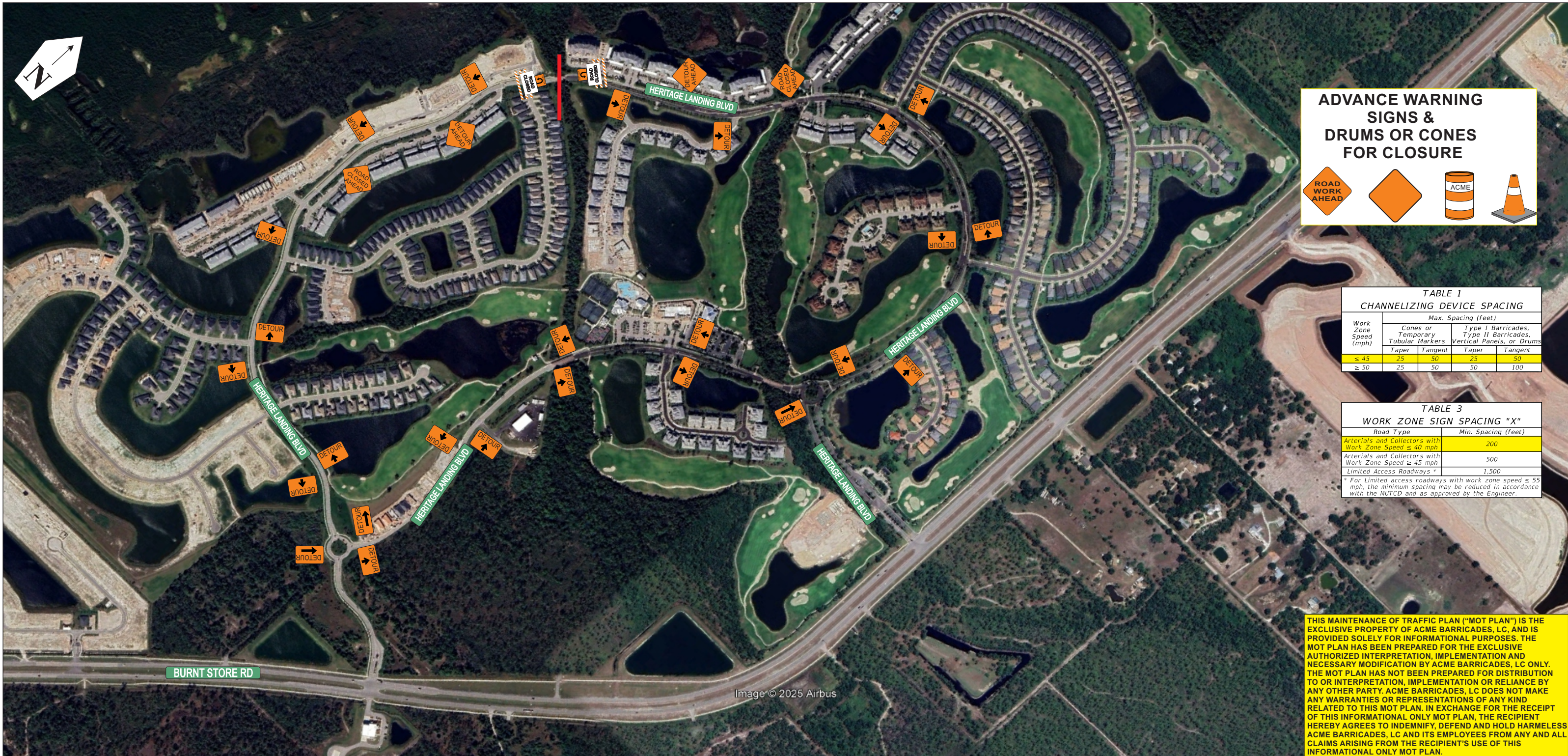

**ADVANCE WARNING SIGNS & DRUMS OR CONES FOR CLOSURE**

**TABLE 1  
CHANNELIZING DEVICE SPACING**

Work Zone Speed (mph)	Max. Spacing (feet)			
	Cones or Temporary Tubular Markers		Type I Barricades, Type II Barricades, Vertical Panels, or Drums	
	Taper	Tangent	Taper	Tangent
≤ 45	25	50	25	50
≥ 50	25	50	50	100

**TABLE 3  
WORK ZONE SIGN SPACING "X"**

Road Type	Min. Spacing (feet)
Arterials and Collectors with Work Zone Speed ≤ 40 mph	200
Arterials and Collectors with Work Zone Speed ≥ 45 mph	500
Limited Access Roadways*	1,500

\* For Limited access roadways with work zone speed ≤ 55 mph, the minimum spacing may be reduced in accordance with the MUTCD and as approved by the Engineer.

THIS MAINTENANCE OF TRAFFIC PLAN ("MOT PLAN") IS THE EXCLUSIVE PROPERTY OF ACME BARRICADES, LC, AND IS PROVIDED SOLELY FOR INFORMATIONAL PURPOSES. THE MOT PLAN HAS BEEN PREPARED FOR THE EXCLUSIVE AUTHORIZED INTERPRETATION, IMPLEMENTATION AND NECESSARY MODIFICATION BY ACME BARRICADES, LC ONLY. THE MOT PLAN HAS NOT BEEN PREPARED FOR DISTRIBUTION TO OR INTERPRETATION, IMPLEMENTATION OR RELIANCE BY ANY OTHER PARTY. ACME BARRICADES, LC DOES NOT MAKE ANY WARRANTIES OR REPRESENTATIONS OF ANY KIND RELATED TO THIS MOT PLAN. IN EXCHANGE FOR THE RECEIPT OF THIS INFORMATIONAL ONLY MOT PLAN, THE RECIPIENT HEREBY AGREES TO INDEMNIFY, DEFEND AND HOLD HARMLESS ACME BARRICADES, LC AND ITS EMPLOYEES FROM ANY AND ALL CLAIMS ARISING FROM THE RECIPIENT'S USE OF THIS INFORMATIONAL ONLY MOT PLAN.

**FDOT** This Certifies that **ROOSEVELT BYNES**

Has Completed a Florida Department of Transportation Approved Temporary Traffic Control (TTC) Advanced (Refresher) Course.

Date Expires: 01/14/2026 Certificate # 80573  
Instructor: Paul Arenth FDOT Provider # 134

A&W Consultants, Inc.  
Phone: 386-788-9899  
5545 Benchmark Lane  
Sanford, FL 32773  
www.FloridaMOT.com  
nicolle@aswconsultants.com

**\*MOT SHALL COMPLY WITH THE FDOT DESIGN STANDARDS AND THE MUTCD\***

**BRIDGE 3 OVERVIEW REFERENCE INDEX TA-20**

**STANDARD ROAD CLOSURE ON HERITAGE LANDING BLVD FOR WORK IN THE RIGHT OF WAY SET-UP**

**HERITAGE LANDING BLVD PORT CHARLOTTE, FLA**



Image © 2025 Airbus

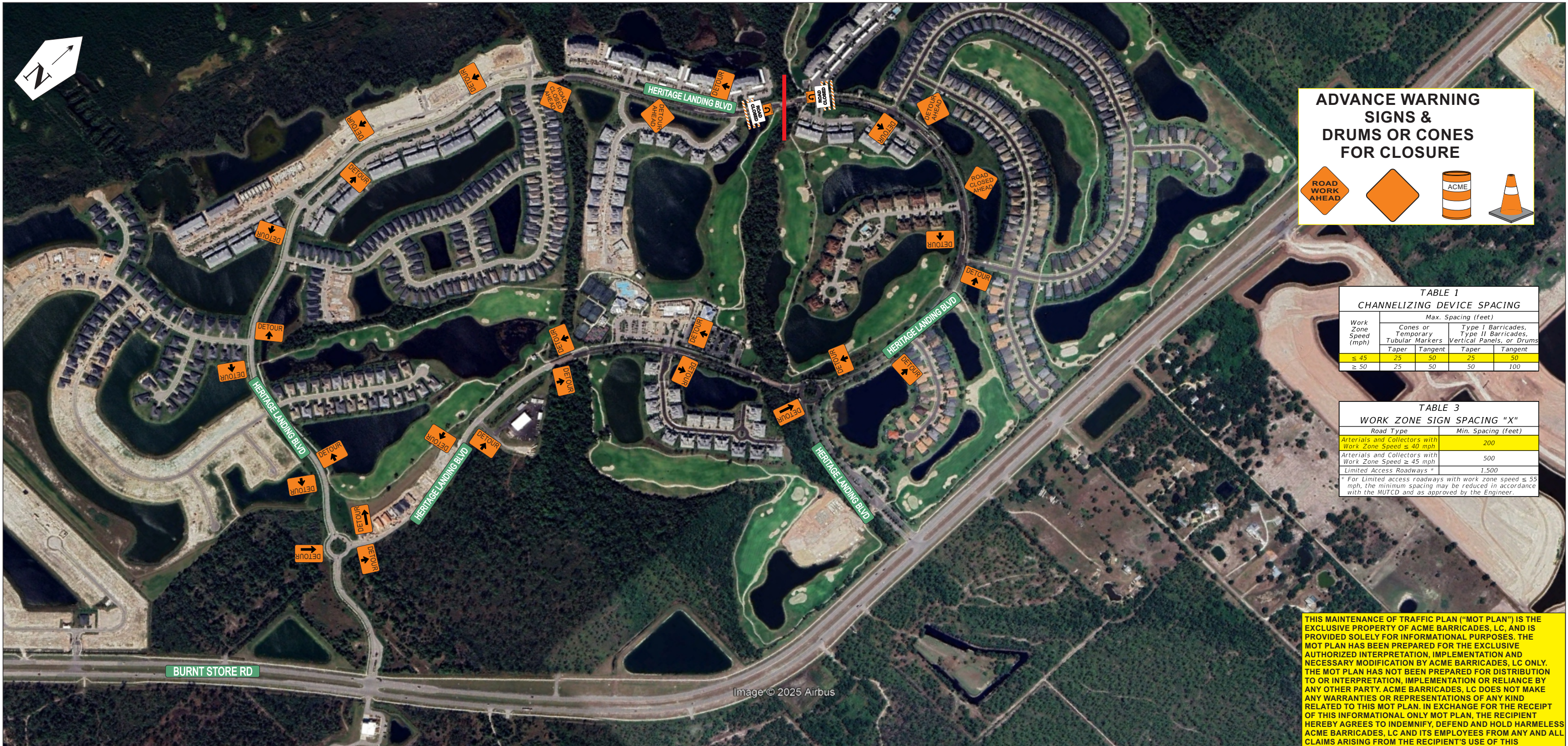

**ADVANCE WARNING SIGNS & DRUMS OR CONES FOR CLOSURE**

**TABLE 1  
CHANNELIZING DEVICE SPACING**

Work Zone Speed (mph)	Max. Spacing (feet)			
	Cones or Temporary Tubular Markers		Type I Barricades, Type II Barricades, Vertical Panels, or Drums	
	Taper	Tangent	Taper	Tangent
≤ 45	25	50	25	50
≥ 50	25	50	50	100

**TABLE 3  
WORK ZONE SIGN SPACING "X"**

Road Type	Min. Spacing (feet)
Arterials and Collectors with Work Zone Speed ≤ 40 mph	200
Arterials and Collectors with Work Zone Speed ≥ 45 mph	500
Limited Access Roadways*	1,500

\* For Limited access roadways with work zone speed ≤ 55 mph, the minimum spacing may be reduced in accordance with the MUTCD and as approved by the Engineer.

THIS MAINTENANCE OF TRAFFIC PLAN ("MOT PLAN") IS THE EXCLUSIVE PROPERTY OF ACME BARRICADES, LC, AND IS PROVIDED SOLELY FOR INFORMATIONAL PURPOSES. THE MOT PLAN HAS BEEN PREPARED FOR THE EXCLUSIVE AUTHORIZED INTERPRETATION, IMPLEMENTATION AND NECESSARY MODIFICATION BY ACME BARRICADES, LC ONLY. THE MOT PLAN HAS NOT BEEN PREPARED FOR DISTRIBUTION TO OR INTERPRETATION, IMPLEMENTATION OR RELIANCE BY ANY OTHER PARTY. ACME BARRICADES, LC DOES NOT MAKE ANY WARRANTIES OR REPRESENTATIONS OF ANY KIND RELATED TO THIS MOT PLAN. IN EXCHANGE FOR THE RECEIPT OF THIS INFORMATIONAL ONLY MOT PLAN, THE RECIPIENT HEREBY AGREES TO INDEMNIFY, DEFEND AND HOLD HARMLESS ACME BARRICADES, LC AND ITS EMPLOYEES FROM ANY AND ALL CLAIMS ARISING FROM THE RECIPIENT'S USE OF THIS INFORMATIONAL ONLY MOT PLAN.

**FDOT** This Certifies that **ROOSEVELT BYNES**

Has Completed a Florida Department of Transportation Approved Temporary Traffic Control (TTC) Advanced (Refresher) Course.

Date Expires: 01/14/2026 Certificate # 80573  
Instructor: Paul Arenth FDOT Provider # 134

A&W Consultants, Inc.  
Phone: 386-788-9899  
5545 Benchmark Lane  
Sanford, FL 32773  
www.FloridaMOT.com  
nicolle@aswconsultants.com

**\*MOT SHALL COMPLY WITH THE FDOT DESIGN STANDARDS AND THE MUTCD\***

**BRIDGE 4 OVERVIEW REFERENCE INDEX TA-20**

**STANDARD ROAD CLOSURE ON HERITAGE LANDING BLVD FOR WORK IN THE RIGHT OF WAY SET-UP**

**HERITAGE LANDING BLVD PORT CHARLOTTE, FLA**



Image © 2025 Airbus

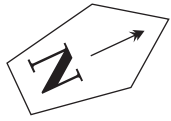
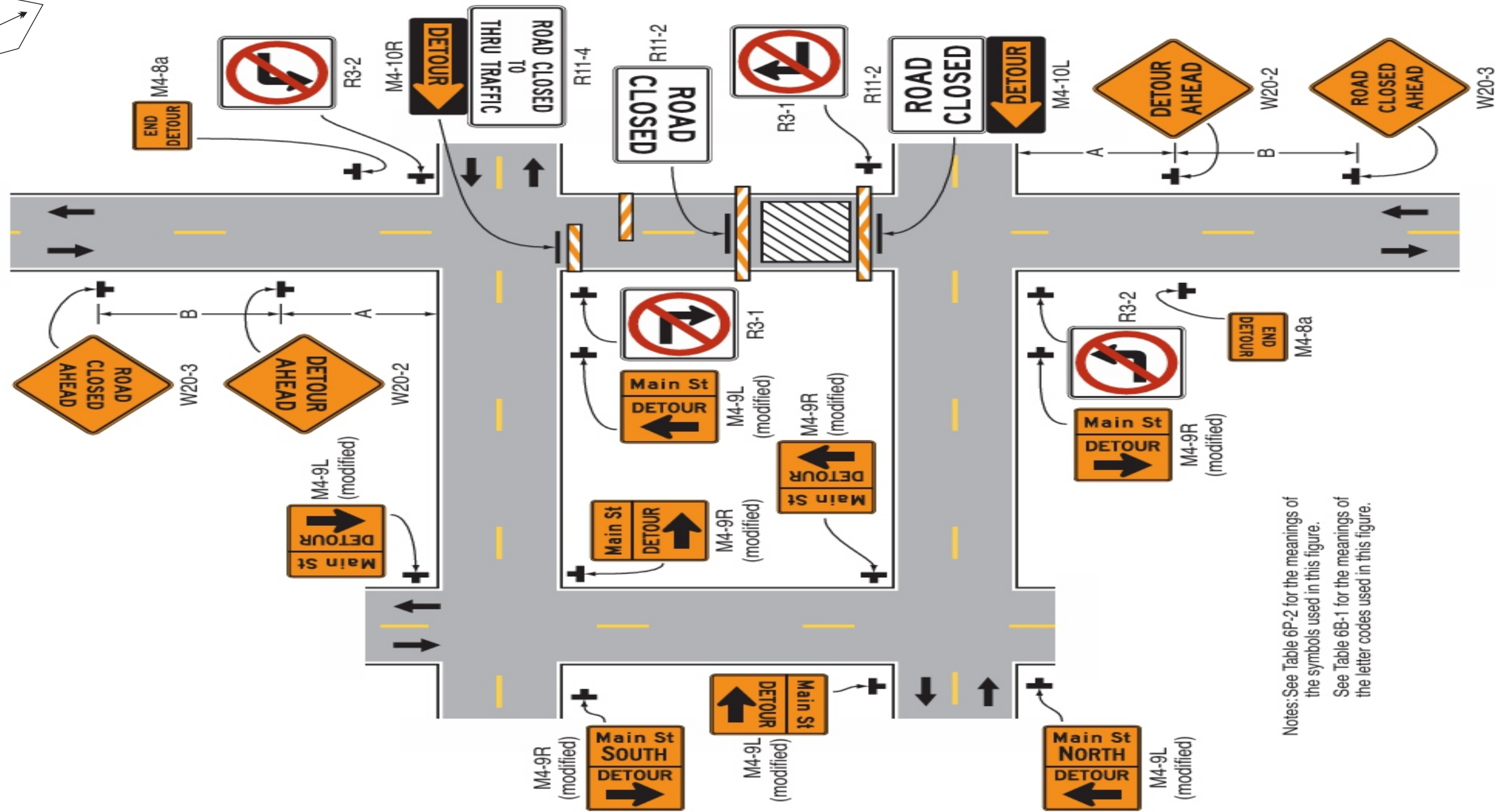

Figure 6P-20. Detour for a Closed Street (TA-20)



Notes: See Table 6P-2 for the meanings of the symbols used in this figure.  
 See Table 6B-1 for the meanings of the letter codes used in this figure.

Typical Application 20



This Certifies that ROOSEVELT BYNES

Has Completed a Florida Department of Transportation Approved Temporary Traffic Control (TTC) Advanced (Refresher) Course.

Date Expires: 01/14/2026  
Instructor: Paul Arenth

Certificate # 80573  
FDOT Provider # 134

A&SW Consultants, Inc.  
Phone: 386-788-9899  
5545 Benchmark Lane  
Sanford, FL 32773  
www.FloridaMOT.com  
nicolle@aswconsultants.com



\*MOT SHALL COMPLY WITH THE FDOT DESIGN STANDARDS AND THE MUTCD\*



# OVERVIEW REFERENCE INDEX TA-20

STANDARD ROAD CLOSURE ON HERITAGE LANDING BLVD FOR WORK IN THE RIGHT OF WAY SET-UP

HERITAGE LANDING BLVD  
PORT CHARLOTTE, FLA

