

BOARD OF SUPERVISOR'S

HERITAGE HARBOUR NORTH COMMUNITY DEVELOPMENT DISTRICT

AGENDA

August 2, 2018



Board of Supervisor's

Terrence Kirschner, Chairman

Nancy Lyons, Supervisor

John Wisz, Supervisor

Pauline Taxler, Supervisor

Michael Fisher, Supervisor



www.heritageharbournorthcdd.org

James P. Ward
District Manager
2900 N.E. 12th Terrace, Suite 1
Oakland Park, FL. 33334

Phone: 954-658-4900

E-mail:

JimWard@JPWardAssociates.com

HERITAGE HARBOUR NORTH COMMUNITY DEVELOPMENT DISTRICT

July 25, 2018

Board of Supervisors
Heritage Harbour North
Community Development District

Dear Board Members:

The Regular Meeting of the Board of Supervisors of the Heritage Harbour North Community Development District will be held on **Thursday, August 2, 2018 at 2:00 P.M.** at the **River Strand County Club (Clubhouse), 7155 Grand Estuary Trail, Bradenton, Fl. 34212.**

1. Call to Order & Roll Call
2. Consideration of Minutes
 - a) May 3, 2018 Regular Meeting
3. Consideration of Resolution 2018-3 amending the date of the public hearing for the consideration of the Fiscal Year 2019 Budget.
4. **PUBLIC HEARINGS**
 - a) **FISCAL YEAR 2019 BUDGET**
 - I. Public Comment and Testimony
 - II. Board Comment and Consideration
 - III. Consideration of Resolution 2018-4 relating to the annual appropriations and adopting the budget for Fiscal Year 2019.
 - b) **FISCAL YEAR 2019 IMPOSING SPECIAL ASSESSMENTS; ADOPTING AN ASSESSMENT ROLL AND APPROVING THE GENERAL FUND SPECIAL ASSESSMENT METHODOLOGY**
 - I. Public Comment and Testimony
 - II. Board Comment and Consideration
 - III. Consideration of Resolution 2018-5 imposing special assessments, certifying an assessment roll and approving the general fund special assessment methodology.
5. Consideration of Resolution 2018-6 designating the dates, time and location for regular meetings of the Board of Supervisors of the District.



James P. Ward
District Manager

2900 NORTHEAST 12TH TERRACE, SUITE 1
OAKLAND PARK, FLORIDA 33334

PHONE (954) 658-4900

E-MAIL JimWard@JPWardAssociates.com

6. Consideration of Acceptance of the Audited Financial Statement for the Fiscal Year ended September 30, 2018.
7. Staff Reports
 - a) Attorney
 - b) Engineer
 - c) Manager
 - I. Financial Statements for the period ending June 30, 2018
8. Supervisor's Requests and Audience Comments
9. Adjournment

The second order of business deals with the approval of the March 3, 2018.

The third order of business is consideration of Resolution 2018-3 amending the date of the Public Hearing for the adoption of the District's FY 2019 Budget, to August 2, 2018. The time and location of the Public Hearing remain the same.

The fourth order of business is two (2) required Public Hearings to consider the adoption of the District's Fiscal Year 2019 Budget, Assessments and General Fund Special Assessment Methodology. The first Public Hearing deals with the adoption of the Fiscal Year 2019 Budget which includes both the General Fund operations and the Debt Service Funds for the Series 2014 and Series 2017 Bonds. In the way of background, the Board approved the Fiscal Year 2019 Budget at the solely for the purpose of permitting the District to move through the process towards this hearing to adopt the Budget and set the final assessment rates for the ensuing Fiscal Year.

As a suggested form for the Public Hearing – it would be appropriate to formally open the Public Hearing for consideration of the Budget, take a few moments to have the District Manager review the salient points of the Budget for the Public, then seek Public Comment or testimony, and at the conclusion of the Public Comment and testimony to close the Public Hearing by motion of the Board, then to move into the Board's consideration of the Budget and once that is concluded, to consider Resolution 2018-4 to adopt the annual appropriation and budget for the District. Once this item is concluded, then it would be recommended for the Board to move to the second Public Hearing utilizing the same process as just completed for the Budget Hearing.

This second Public Hearing is a consequence of the Budget Adoption process and sets in place the required documents that are all contained in the Fiscal Year 2019 Budget. Resolution 2018-5 does essentially three (3) things. First, it imposes the special assessments for the general fund and the debt service fund; second, it arranges for the certification of an assessment roll by the



James P. Ward
District Manager

2900 NORTHEAST 12TH TERRACE, SUITE 1
OAKLAND PARK, FLORIDA 33334
PHONE (954) 658-4900
E-MAIL JimWard@JPWardAssociates.com

Chairman or his designee, which in this case is the District Manager, to the Manatee County Tax Collector and permits the District Manager to update the roll as it may be modified as limited by law subsequent to the adoption date of Resolution 2018-4 and finally it approves the General Fund Special Assessment Methodology.

The fifth item is consideration of Resolution 2018-6 setting the proposed meeting schedule for Fiscal Year 2019. As you may recall, to the extent that the District has a regular meeting schedule the District is required to advertise this schedule (legal advertisement) on a periodic basis at the beginning of the Fiscal Year.

Currently, the Board is scheduled to meet on the **first Thursday** of each month **at 2:00 P.M.** unless otherwise indicated, at the River Strand Golf and Country Club, (Clubhouse), 7155 Grand Estuary Trail, Bradenton Florida, 34212.

The Fiscal Year 2019 schedule is as follows

October 4, 2018	November 1, 2018
December 6, 2018	January 3, 2019
February 7, 2019	March 7, 2019
April 4, 2019	May 2, 2019
June 6, 2019	July 4, 2019
August 1, 2019	September 5, 2019

The balance of the Agenda is standard in nature and I look forward to seeing you at the meeting, and if you have any questions and/or comments, please do not hesitate to contact me directly at (954) 658-4900.

Yours sincerely,
Heritage Harbour North
Community Development District

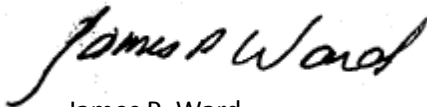

James P. Ward
District Manager

Enclosures



James P. Ward
District Manager

2900 NORTHEAST 12TH TERRACE, SUITE 1
OAKLAND PARK, FLORIDA 33334
PHONE (954) 658-4900
E-MAIL JimWard@JPWardAssociates.com

**MINUTES OF MEETING OF HERITAGE HARBOUR NORTH
COMMUNITY DEVELOPMENT DISTRICT**

The Regular Meeting of the Heritage Harbour North Community Development District's Board of Supervisors was held on Thursday, May 3, 2018, at 2:00 p.m., at the River Strand Golf and Country Club (Clubhouse), 7155 Grand Estuary Trail, Bradenton, Florida 34212.

Present and constituting a quorum were:

Terrence Kirschner	Chairperson
Nancy Lyons	Vice Chairperson
Mike Fisher	Assistant Secretary
Pauline Tasler	Assistant Secretary
John Wisz (via telephone)	Assistant Secretary

Also present were:

James P. Ward	District Manager
Greg Urbancic	District Counsel

1. Call to Order & Roll Call

Mr. Ward called the meeting to order at 2:00 p.m., and roll call determined that all members of the Board were present.

2. Consideration of the Minutes

a) August 3, 2017 – Regular Meeting

Mr. Ward asked if there were any additions, corrections, or deletions to the minutes. There being none, he asked for a motion.

Motion was made by Mr. Fisher and seconded by Mr. Wisz, to approve the August 3, 2017 minutes, and with all in favor, the motion was approved.

3. Consideration of Resolution 2018-1 Approving the Proposed Budget for Fiscal Year 2019 and Setting the Public Hearing on the Proposed Budget for Thursday, July 5, 2018 at 2:00 PM at the River Strand Country Club, 7155 Grand Estuary Trail, Bradenton, Florida 34212

Mr. Ward stated this item was the primary purpose of their meeting and would start the process towards the adoption of the Fiscal Year 2019 Budget. He said the resolution before the Board approved the budget solely for the purpose of setting the Public Hearing, which had been scheduled for Thursday, July 5, 2018, at 2:00 p.m. at the River Strand Gold and Country Club. He said approval of the budget was not binding to any of the programs or costs or rates that were contained there, but allowed them to move through the process so that by the time of July 5, 2018, they would be in a position to adopt the budget and set the rates. He pointed out, however, that no meetings were scheduled before the Public Hearing date, and so today's meeting was the time to make changes.

Mr. Ward began a review of the budget on Page 2, which gave the assessment comparison for the General Fund which went from \$59.98 a year up to \$68.77 a year for Fiscal Year 2019. He explained the only reason there was a change was the anticipated cash balance at the end of this year was \$19,677, which was a little low for the District. He said he had added \$15,500 to the Operating Reserve. He reported that other than that, there were no changes to the General Fund.

There ensued some general discussion about the number of units in the District. Mr. Ward stated he would double check that figure.

Mr. Ward continued that there were two debt service funds, the 2014 Bonds and the refinanced 2007 Bonds. He said the rates on these bonds had remained relatively constant and would continue to be so due to a new method of calculation. He further explained this meant that each owner would have a consistent amount each year.

A question was asked about what the insurance covered. Mr. Ward responded this insurance was for directors' and officers' liability and general liability for the District.

It was pointed out the insurance had gone up 50%. Mr. Ward responded this was for 1/3 of his health insurance, and he said it had gone up.

Mr. Ward asked for a motion to adopt the resolution.

Motion was made by Ms. Lyons and seconded by Ms. Tasler to adopt Resolution 2018-1 as described above, and with all in favor, the motion was approved.

- 4. Consideration of Resolution 2018-2 Accepting the Certification of the District Engineer that the Series 2014 Project is Completed; Declaring the Series 2014 Project Complete; Finalizing the Special Assessments Securing the District Series 2014 Special Assessment Bonds; Providing a Supplement to the Improvement Lien Book; Declaring that Certain True-Up Obligations Remain the Same**

Mr. Ward stated this was simply a ministerial matter from a reporting requirement within the bond indenture itself which required the engineer to certify the project complete and a provision in the statute which required the Board to do this also. He said Mr. Cooper, the District Engineer, had certified the project as complete. The resolution adopted this and then Mr. Ward said he would transmit it to the Trustees.

It was pointed out that the resolution contained the wrong date, and Mr. Ward said he would correct that.

Mr. Ward called for a motion to the resolution.

Motion was made by Ms. Lyons and seconded by Ms. Tasler to adopt Resolution 2018-2, and with all in favor, the motion was approved.

5. Consideration of Audit Proposals for the Fiscal Years ending September 30, 2018 through September 30, 2022

Mr. Ward said in Florida there was a laborious process where Request for Proposals must be prepared, sent out, advertised and bids received. He said the Board would be the Audit Committee and review the proposals received using the analysis form provided and then determine a ranking for each auditor.

It was noted that there were two auditor proposals, Grau & Associates and Berger Toombs. These proposals were discussed and questions were asked by the Board.

Mr. Ward informed the Board he had worked with both firms for many years and said both were well qualified. He added that the District's current auditor had not bid, and a discussion of why this might be ensued.

Mr. Wisz asked if the fees were static and would contain no surprises. Mr. Ward responded affirmatively.

Ms. Lyons asked if there was any conflict of interest with either firm, and Mr. Ward responded none of which he was aware.

Mr. Ward was asked if he had a preference of either of these firms, and he responded negatively. He said in his analysis they were equal and in his estimation Grau Associates would get more points for the lower fees charged, Grau 35 and Berger 34.

Mr. Wisz stated he would vote for the less expensive option.

Mr. Ward stated the choice was for the Board to make, but they would need to make a motion to accept that ranking and authorize the staff to enter into a contract with Grau Associates.

Mr. Ward called for a motion.

Motion was made by Mr. Wisz and seconded by Ms. Tasler to accept the Audit Proposal from Grau Associates, and with all in favor, the motion was approved.

6. Staff Reports

- a) **Attorney** – No report.
- b) **Engineer** – No report.
- c) **Manager** - Mr. Ward reported that the statute required him to report to the Board each year the number of registered voters within the District; he said the number was 1,806 as of April 15, 2018. He added there would be an election this year for Mr. Kirschner's seat. He said the election would be a qualified elector based election. He said no action was required.

Mr. Ward pointed out that three seats were up for election this year: Ms. Lyons, Mr. Wisz and Mr. Kirschner. He said the agenda packets included the qualifying information so they could qualify for election. He said the packet contained the address and deadlines for submitting forms. He explained Ms. Lyons had Seat 1, Mr. Wisz had Seat 3, and a new person was needed for Seat 5. He emphasized that they not miss the deadline.

7. Supervisor's Requests and Audience Comments

There were no comments from the Board or audience.

8. Adjournment

Motion was made by Mr. Fisher and seconded by Mr. Kirschner to adjourn the meeting, and with all in favor, the motion was approved.

The meeting was adjourned at 2:32 p.m.

James P. Ward Secretary

Terrence Kirschner, Chairman

RESOLUTION 2018-3

A RESOLUTION OF THE BOARD OF SUPERVISORS OF HERITAGE HARBOUR NORTH COMMUNITY DEVELOPMENT DISTRICT AMENDING RESOLUTION 2018-1 FOR THE DATE OF THE PUBLIC HEARING ON THE FISCAL YEAR 2019 PROPOSED BUDGET; PROVIDING FOR SEVERABILITY; PROVIDING FOR CONFLICT AND PROVIDING FOR AN EFFECTIVE DATE.

WHEREAS, the Board has previously set the date of the Public Hearing on the Proposed Budget for Fiscal Year 2019 for July 5, 2018 pursuant to Resolution 2018-1; and

WHEREAS, the Board desires to change the date of the Public Hearing on the Proposed Budget for Fiscal Year 2018 to August 2, 2018 at the same time and location contained in Resolution 2018-1.

NOW, THEREFORE, BE IT RESOLVED BY THE BOARD OF SUPERVISORS OF HERITAGE HARBOUR NORTH COMMUNITY DEVELOPMENT DISTRICT:

SECTION 1. INCORPORATION OF WHEREAS CLAUSES. That the foregoing whereas clauses are true and correct and incorporated herein as if written into this Section.

SECTION 2. REVISED PUBLIC HEARING DATE, TIME AND LOCATION. A public hearing on said approved budget is hereby declared and set for the following date, hour and location:

DATE: Thursday, August 2, 2018

HOUR: 2:00 P.M.

**LOCATION: River Stand Country Club
7155 Grand Estuary Trail
Bradenton, Florida 34212**

SECTION 3. NOTICE OF PUBLIC HEARING. Notice of this public hearing on the budget was published in a newspaper of general circulation in the area of the district once a week for two (2) consecutive weeks, except that the first publication shall not be fewer than 15 days prior to the date of the hearing. The notice s further contained a designation of the day, time, and place of the public hearing. At this time and place designated in the notice, the Board shall hear all objections to the budget as proposed and may make such changes as the board deems necessary.

SECTION 4. SEVERABILITY AND INVALID PROVISIONS. If any one of the covenants, agreements or provisions herein contained shall be held contrary to any express provision of law or contract to the policy of express law, but not expressly prohibited or against public policy, or shall for any reason whatsoever be held invalid, then such covenants, agreements or provisions shall be null and void and shall be deemed separable from the remaining covenants, agreements or provisions and shall in no way effect the validity of the other provisions hereof.

RESOLUTION 2018-3

A RESOLUTION OF THE BOARD OF SUPERVISORS OF HERITAGE HARBOUR NORTH COMMUNITY DEVELOPMENT DISTRICT AMENDING RESOLUTION 2018-1 FOR THE DATE OF THE PUBLIC HEARING ON THE FISCAL YEAR 2019 PROPOSED BUDGET; PROVIDING FOR SEVERABILITY; PROVIDING FOR CONFLICT AND PROVIDING FOR AN EFFECTIVE DATE.

SECTION 5. CONFLICT. That all Sections or parts of Sections of any Resolutions, Agreements or actions of the Board of Supervisor's in conflict are hereby repealed to the extent of such conflict.

SECTION 6. EFFECTIVE DATE. This Resolution shall take effect immediately upon adoption.

PASSED AND ADOPTED this 2nd day of August, 2018.

ATTEST:

**HERITAGE HARBOUR NORTH
COMMUNITY DEVELOPMENT DISTRICT**

James P. Ward, Secretary

Terrence Kirschner, Chairman

RESOLUTION 2018-4

THE ANNUAL APPROPRIATION RESOLUTION OF THE HERITAGE HARBOUR NORTH COMMUNITY DEVELOPMENT DISTRICT (THE "DISTRICT") RELATING TO THE ANNUAL APPROPRIATIONS AND ADOPTING THE BUDGET FOR THE FISCAL YEAR BEGINNING OCTOBER 1, 2018, AND ENDING SEPTEMBER 30, 2019; PROVIDING A SEVERABILITY CLAUSE; PROVIDING FOR CONFLICT AND PROVIDING AN EFFECTIVE DATE.

WHEREAS, the District Manager has, prior to the fifteenth (15th) day in June, 2018, submitted to the Board of Supervisors (the "Board") a proposed budget for the next ensuing budget year along with an explanatory and complete financial plan for each fund of the Heritage Harbour North Community Development District, pursuant to the provisions of Section 190.008(2)(a), Florida Statutes; and

WHEREAS, at least sixty (60) days prior to the adoption of the proposed annual budget (the "Proposed Budget"), the District filed a copy of the Proposed Budget with the local governing authorities having jurisdiction over the area included in the District pursuant to the provisions of Section 190.008(2)(b), Florida Statutes; and

WHEREAS, the Board set August 2, 2018, as the date for a public hearing thereon and caused notice of such public hearing to be given by publication pursuant to Section 190.008(2)(a), Florida Statutes; and

WHEREAS, Section 190.008(2)(a), Florida Statutes, requires that, prior to October 1st, of each year, the District Board by passage of the Annual Appropriation Resolution shall adopt a budget for the ensuing fiscal year and appropriate such sums of money as the Board deems necessary to defray all expenditures of the District during the ensuing fiscal year; and

WHEREAS, the District Manager has prepared a Proposed Budget, whereby the budget shall project the cash receipts and disbursements anticipated during a given time period, including reserves for contingencies for emergency or other unanticipated expenditures during the fiscal year.

NOW, THEREFORE, BE IT RESOLVED BY THE BOARD OF SUPERVISORS OF THE HERITAGE HARBOUR NORTH COMMUNITY DEVELOPMENT DISTRICT:

SECTION 1. BUDGET

- a. That the Board of Supervisors has reviewed the District Manager's Proposed Budget, a copy of which is on file with the office of the District Manager and at the District's Records Office, and hereby approves certain amendments thereto, as shown in Section 2 below.
- b. That the District Manager's Proposed Budget, as amended, attached hereto as Exhibit "A," as amended by the Board, is hereby adopted in accordance with the provisions of Section 190.008(2)(a), Florida Statutes, and incorporated herein by reference; provided, however, that the comparative figures contained in the adopted budget may be subsequently revised as deemed necessary by the District

RESOLUTION 2018-4

THE ANNUAL APPROPRIATION RESOLUTION OF THE HERITAGE HARBOUR NORTH COMMUNITY DEVELOPMENT DISTRICT (THE "DISTRICT") RELATING TO THE ANNUAL APPROPRIATIONS AND ADOPTING THE BUDGET FOR THE FISCAL YEAR BEGINNING OCTOBER 1, 2018, AND ENDING SEPTEMBER 30, 2019; PROVIDING A SEVERABILITY CLAUSE; PROVIDING FOR CONFLICT AND PROVIDING AN EFFECTIVE DATE.

Manager to reflect actual revenues and expenditures for Fiscal Year 2018 and/or revised projections for Fiscal Year 2018.

- c. That the adopted budget, as amended, shall be maintained in the office of the District Manager, at the District's Records Office and posted on the District's web site at www.heritageharbournorthcdd.org and identified as "The Budget for the Heritage Harbour North Community Development District for the Fiscal Year ending September 30, 2019," as adopted by the Board of Supervisors on August 2, 2018.

SECTION 2. APPROPRIATIONS

There is hereby appropriated out of the revenues of the Heritage Harbour North Community Development District, for the fiscal year beginning October 1, 2018, and ending September 30, 2019, the sum of \$2,145,673.00 to be raised by the levy of assessments and otherwise, which sum is deemed by the Board of Supervisors to be necessary to defray all expenditures of the District during said budget year, to be divided and appropriated in the following fashion:

TOTAL GENERAL FUND	\$ 128,674.00
DEBT SERVICE FUND(S)	\$2,016,999.00
CAPITAL PROJECTS FUND(S)	<u>\$ NONE</u>
TOTAL ALL FUNDS	\$2,145,673.00

SECTION 3. SUPPLEMENTAL APPROPRIATIONS

The Board may authorize by resolution, supplemental appropriations or revenue changes for any lawful purpose from funds on hand or estimated to be received within the fiscal year as follows:

- a. Board may authorize a transfer of the unexpended balance or portion thereof of any appropriation item.
- b. Board may authorize an appropriation from the unappropriated balance of any fund.
- c. Board may increase any revenue or income budget amount to reflect receipt of any additional unbudgeted monies and make the corresponding change to appropriations or the unappropriated balance.

RESOLUTION 2018-4

THE ANNUAL APPROPRIATION RESOLUTION OF THE HERITAGE HARBOUR NORTH COMMUNITY DEVELOPMENT DISTRICT (THE "DISTRICT") RELATING TO THE ANNUAL APPROPRIATIONS AND ADOPTING THE BUDGET FOR THE FISCAL YEAR BEGINNING OCTOBER 1, 2018, AND ENDING SEPTEMBER 30, 2019; PROVIDING A SEVERABILITY CLAUSE; PROVIDING FOR CONFLICT AND PROVIDING AN EFFECTIVE DATE.

The District Manager or Treasurer shall have the power within a given fund to authorize the transfer of any unexpected balance of any appropriation item or any portion thereof, provided such transfers do not exceed Ten Thousand (\$10,000) Dollars previously approved transfers included. Such transfer shall not have the effect of causing a more than \$10,000, previously approved transfers included, to the original budget appropriation for the receiving program. Transfers within a program or project may be approved by the Board of Supervisors.

SECTION 4. SEVERABILITY. The invalidity or unenforceability of any one or more provisions of this Resolution shall not affect the validity or enforceability of the remaining portions of this Resolution, or any part thereof.

SECTION 5. CONFLICT. That all Sections or parts of Sections of any Resolutions, Agreements or actions of the Board of Supervisor's in conflict are hereby repealed to the extent of such conflict.

SECTION 6. EFFECTIVE DATE. This Resolution shall take effect upon the passage and adoption of this Resolution by the Board of Supervisors of the Heritage Harbour North Community Development District.

PASSED AND ADOPTED this 2rd day of August, 2018.

ATTEST:

**HERITAGE HARBOUR NORTH
COMMUNITY DEVELOPMENT DISTRICT**

James P. Ward, Secretary

Terrence Kirschner, Chairman

BOARD OF SUPERVISOR'S

HERITAGE HARBOUR NORTH COMMUNITY DEVELOPMENT DISTRICT

EXHIBIT A

ADOPTED BUDGET FISCAL YEAR 2019

October 1, 2018 through September 30, 2019



James P. Ward
District Manager
2900 NE 12th Terrace
Suite 1
Oakland Park,, Florida 33334

Phone: 954-658-4900
E-mail:
JimWard@JPWardassociates.com

www.heritageharbournorthcdd.org





TABLE OF CONTENTS

GENERAL FUND

Budget	1— 2
Budget	
Assessment Rate Comparison	
Budget Comparison	
Description of Budgeted items	3—4

DEBT SERVICE FUND

Series 2014 Bonds	5-7
Budget	
Assessment Rate Comparison	
Budget Comparison	
Bond Amortization Schedule	

DEBT SERVICE FUND

Series 2017 Bonds	8-10
Budget	
Assessment Rate Comparison	
Budget Comparison	
Bond Amortization Schedule	

**Heritage Harbour North
Community Development District
General Fund - Budget
Fiscal Year 2019**

Description	Fiscal Year 2018 Budget	Actual at 02/28/2018	Anticipated Year End 09/30/18	Fiscal Year 2019 Budget
Revenues and Other Sources				
Carryforward	\$ -	\$ -	\$ -	\$ -
Interest Income - General Account	\$ 150	\$ 152	\$ 300	\$ 150
Miscellaneous Revenue - Boundary Expansion	\$ -	\$ -	\$ -	\$ -
Special Assessment Revenue				
Special Assessment - On-Roll	\$ 112,048	\$ 93,613	\$ 112,048	\$ 128,556
Special Assessment - Off-Roll	\$ -	\$ -	\$ -	\$ -
Total Revenue & Other Sources	\$ 112,198	\$ 93,765	\$ 112,348	\$ 128,706
Expenditures and Other Uses				
Legislative				
Board of Supervisor's Fees	\$ 2,400	\$ -	\$ 2,400	\$ 2,400
Board of Supervisor's - FICA	\$ 184	\$ -	\$ 184	\$ 184
Executive				
Executive Salaries	\$ 35,000	\$ 15,423	\$ 35,000	\$ 35,000
Executive Salaries - FICA	\$ 3,290	\$ 1,392	\$ 3,290	\$ 3,290
Executive Salaries - Insurance	\$ 3,400	\$ 1,711	\$ 3,400	\$ 3,600
Financial and Administrative				
Audit Services	\$ 5,500	\$ -	\$ 5,500	\$ 4,500
Accounting Services	\$ 6,000	\$ 2,091	\$ 6,000	\$ 6,000
Assessment Roll Preparation	\$ 8,000	\$ 2,769	\$ 8,000	\$ 8,000
Arbitrage Rebate Fees	\$ 500	\$ -	\$ 500	\$ 500
Other Contractual Services				
Recording and Transcription	\$ 500	\$ -	\$ 500	\$ 500
Legal Advertising	\$ 1,500	\$ 103	\$ 1,500	\$ 1,500
Trustee Services	\$ 11,900	\$ 4,327	\$ 11,900	\$ 11,900
Dissemination Agent Services	\$ 5,000	\$ -	\$ 5,000	\$ 5,000
Bank Service Fees	\$ 1,200	\$ 459	\$ 1,200	\$ 1,200
Travel and Per Diem	\$ -	\$ -	\$ -	\$ -
Communications and Freight Services				
Telephone	\$ -	\$ -	\$ -	\$ -
Postage, Freight & Messenger	\$ 400	\$ 1,434	\$ 1,700	\$ 400
Rentals and Leases				
Miscellaneous Equipment	\$ -	\$ -	\$ -	\$ -
Computer Services	\$ 7,700	\$ 2,793	\$ 7,700	\$ 8,000
Insurance	\$ 6,000	\$ 5,778	\$ 5,778	\$ 6,000
Printing and Binding	\$ 1,650	\$ 11	\$ 250	\$ 1,650
Office Supplies	\$ -	\$ -	\$ -	\$ -
Subscriptions and Memberships	\$ 145	\$ 175	\$ 175	\$ 175
Legal Services				
General Counsel	\$ 4,000	\$ 670	\$ 2,000	\$ 4,000
Boundary Expansion	\$ -	\$ -	\$ -	\$ -
Other General Government Services				
Engineering Services	\$ 600	\$ -	\$ 600	\$ 1,000
Contingencies	\$ -	\$ -	\$ -	\$ -

**Heritage Harbour North
Community Development District**

**General Fund - Budget
Fiscal Year 2019**

Description	Fiscal Year 2018 Budget	Actual at 02/28/2018	Anticipated Year End 09/30/18	Fiscal Year 2019 Budget
Capital Outlay	\$ -	\$ -	\$ -	\$ -
Reserves				
Operaton Reserve (Addition)	\$ -	\$ -	\$ -	\$ 15,500
Other Fees and Charges				
Discounts, Tax Collector Fee and Property Appraiser Fee	\$ 7,330	\$ -	\$ 7,330	\$ 8,408
Total Expenditures and Other Uses	\$ 112,198	\$ 39,135	\$ 109,906	\$ 128,706
Net Increase/(Decrease) in Fund				
Balance		\$ 54,630	\$ 2,442	\$ 15,500
Fund Balance - Beginning	\$ 17,235	\$ 17,235	\$ 17,235	\$ 19,677
Fund Balance - Ending (Projected)	\$ 17,235	\$ 71,865	\$ 19,677	\$ 35,177

Assessment Comparison					
	Number of Units	Fiscal Year 2018		Fiscal Year 2019	
		Off-Roll	On-Roll	Off-Roll	On-Roll
Single Family 55'	331	\$ 56.06	\$ 59.98	N/A	\$ 68.75
Single Family 65'	176	\$ 56.06	\$ 59.98	N/A	\$ 68.75
Single Family 75	147	\$ 56.06	\$ 59.98	N/A	\$ 68.75
Single Family 85'	102	\$ 56.06	\$ 59.98	N/A	\$ 68.75
TH/Coach/SF Attached	478	\$ 56.06	\$ 59.98	N/A	\$ 68.75
Condominium	636	\$ 56.06	\$ 59.98	N/A	\$ 68.75
Total:	1870				

**Heritage Harbour North
Community Development District**

**General Fund - Budget
Fiscal Year 2019**

Revenues and Other Sources

Carryforward	\$	-
<p>The amount of anticipated Fund Balance is recommended to be utilized to fund the operating expenses of the District for the first three (3) months of the Fiscal Year, pending the receipt of assessment collections, which generally begin in late December or early January.</p>		
Interest Income - General Account	\$	150
<p>With the levy of Special Assessments - the District's operating account will earn interest on it's funds. This amount reflect's the anticipated earnings.</p>		

Expenditures and Other Uses

Legislative		
Board of Supervisor's Fees	\$	2,584
<p>The Board's fees are statutorily set at \$200 for each meeting of the Board of Supervisor's not to exceed \$4,800 for each Fiscal Year. The Budgeted amount reflects that the anticipated meetings for the District.</p>		
Executive		
Executive Saleries and Benefits	\$	41,890
<p>The District has one employee - that is the District Manager who handles the daily activities of the District, and which is shared with other CDD's. The expenditures are this District's anticipated share of those costs.</p>		

	FY 2018	FY 2019
Salary	\$ 35,000	\$ 35,000
FICA	\$ 2,678	\$ 3,290
Insurance	\$ 2,400	\$ 3,600
Total:	\$ 40,078	\$ 41,890

Financial and Administrative

Audit Services	\$	4,500
<p>Statutorily required for the District to undertake an independent examination of its books, records and accounting procedures.</p>		
Accounting Services	\$	6,000
<p>For the Maintenance of the District's books and records on a daily basis.</p>		
Assessment Roll Preparation	\$	8,000
<p>For the preparation by the District Manager of the Methodology for the General Fund and the Assessment Rolls including transmittal to the Manatee County Property Appraiser.</p>		
Arbitrage Rebate Fees	\$	500
<p>For requied Federal Compliance - this fee is paid for an in-depth analysis of the District's earnings on all of the funds in trust for the benefit of the Bondholder's to insure that the earnings rate does not exceed the interest rate on the Bond's.</p>		

Other Contractual Services

Recording and Transcription	\$	500
Legal Advertising	\$	1,500

**Heritage Harbour North
Community Development District
General Fund - Budget
Fiscal Year 2019**

Trustee Services	\$	11,900
<p>With the issuance of the District's Bonds, the District is required to maintain the accounts established for the Bond Issue with a bank that holds trust powers in the State of Florida. The primary purpose of the trustee is to safeguard the assets of the Bondholder's, to insure the timely payment of the principal and interest due on the Bonds, and to insure the investment of the funds in the trust are made pursuant to the requirements of the trust.</p>		
Dissemination Agent Services	\$	5,000
<p>With the issuance of the District's Bonds, the District is required to report on a periodic basis the same information that is contained in the Official Statement that was issued for the Bonds. These requirements are pursuant to requirements of the Securities and Exchange Commission and sent to national repositories.</p>		
Bank Service Fees	\$	1,200
Travel and Per Diem	\$	-
Communications and Freight Services		
Telephone	\$	-
Postage, Freight & Messenger	\$	400
Rentals and Leases		
Miscellaneous Equipment	\$	-
Computer Services	\$	8,000
<p>The District maintains all of it's Public Records, including all of it's programs for accounting and the administration of the District in a cloud computing environment with constant redundancy of the system. The fee includes the yearly hardware and annual software licenses to maintain the District's records. In addition, the District will continue to develop a web site to apprise the community of District activities and to begin making District records electronically available to the public.</p>		
Insurance	\$	6,000
Printing and Binding	\$	1,650
Office Supplies	\$	-
Subscriptions and Memberships	\$	175
Legal Services		
General Counsel	\$	4,000
<p>The District's general counsel provides on-going legal representation relating to issues such as public finance, public bidding, rulemaking, open meetings, public records, real property dedications, conveyances and contracts. In this capacity, they provide services as "local government lawyers".</p>		
Other General Government Services		
Engineering Services	\$	1,000
<p>The District's engineering firm provides a broad array of engineering, consulting and construction services, which assists the District in crafting solutions with sustainability for the long term interests of the Community while recognizing the needs of government, the environment and maintenance of the District's facilities.</p>		
Contingencies	\$	-
Reserves		
Operaton Reserve (Addition)	\$	15,500
Other Fees and Charges		
Discounts and Tax Collector Fees	\$	8,408
<p>4% Discount permitted by Law for early payment and 3% Tax Collector Fee and Property Appraiser Fee</p>		
Total Expenditures and Other Uses:		<u>\$ 128,706</u>

**Heritage Harbour North
Community Development District**

**Series 2014 Bonds - Debt Service Fund - Budget
Fiscal Year 2019**

Description	Fiscal Year 2018 Budget	Actual at 02/28/2018	Anticipated Year End 09/30/18	Fiscal Year 2019 Budget
Revenues and Other Sources				
Carryforward	\$ -	\$ -	\$ -	\$ -
Interest Income	\$ -	\$ 324	\$ 600	\$ 600
Special Assessment Revenue				
Special Assessment - On-Roll	\$ 557,122	\$ 471,408	\$ 557,122	\$ 551,308
Special Assessment - Off-Roll				
Special Assessment - Prepayments		\$ -	\$ -	
Total Revenue & Other Sources	\$ 557,122	\$ 471,732	\$ 557,722	\$ 551,908
Expenditures and Other Uses				
Debt Service				
Principal Debt Service - Mandatory				
Series 2014 Bonds	\$ 130,000	\$ -	\$ 130,000	\$ 135,000
Principal Debt Service - Early Redemptions				
Series 2014 Bonds	\$ -	\$ -	\$ -	\$ -
Interest Expense				
Series 2014 Bonds	\$ 390,675	\$ 195,338	\$ 390,675	\$ 384,175
Operating Transfers Out	\$ -	\$ -	\$ -	\$ -
Other Fees and Charges				
Discounts, Tax Collector Fees and Propety				
Appraiser Fees	\$ 36,447	\$ -	\$ 36,447	\$ 36,189
Total Expenditures and Other Uses	\$ 557,122	\$ 195,338	\$ 557,122	\$ 555,364
Net Increase/(Decrease) in Fund Balance	\$ -	\$ 276,395	\$ 600	\$ (3,456)
Fund Balance - Beginning	\$ 509,922	\$ 509,922	\$ 509,922	\$ 506,466
Fund Balance - Ending (Projected)		\$ 786,317	\$ 510,522	\$ 506,466
Restricted Fund Balance:				
Reseve Account Requirement			\$ 259,400	
Restricted for November 1, 2019 Interest Payment			\$ 192,088	
			\$ 451,488	

Assessment Comparison

	Number of Units	Fiscal Year 2018		Fiscal Year 2019	
		Off-Roll	On-Roll	Off-Roll	On-Roll
Single Family 55'	172	\$ 911.93	\$ 975.77	\$	941.51
Single Family 65'	143	\$ 1,280.14	\$ 1,369.75	\$	1,400.30
Single Family 75	24	\$ 1,637.96	\$ 1,752.61	\$	1,729.07
Single Family 85'	12	\$ 1,640.13	\$ 1,754.94	\$	1,892.20
Twin Villas	130	\$ 705.71	\$ 755.11	\$	745.32
Condominium	26	\$ 1,021.32	\$ 1,092.82	\$	1,078.05
Total:	507				

**Heritage Harbour North
Community Development District
Series 2014 Bonds - Debt Service Fund - Budget
Fiscal Year 2019**

Description	Prepayments	Principal	Coupon Rate	Interest	Annual Debt Service
Par Amount Issued:		\$ 7,945,000	5.000%		
11/1/2015				\$ 201,337.50	
5/1/2016	\$	115,000	5.000%	\$ 201,337.50	\$ 517,675
11/1/2016				\$ 198,462.50	
5/1/2017	\$	125,000	5.000%	\$ 198,462.50	\$ 521,925
11/1/2017				\$ 195,337.50	
5/1/2018	\$	130,000	5.000%	\$ 195,337.50	\$ 520,675
11/1/2018				\$ 192,087.50	
5/1/2019	\$	135,000	5.000%	\$ 192,087.50	\$ 519,175
11/1/2019				\$ 188,712.50	
5/1/2020	\$	145,000	5.000%	\$ 188,712.50	\$ 522,425
11/1/2020				\$ 185,087.50	
5/1/2021	\$	150,000	5.000%	\$ 185,087.50	\$ 520,175
11/1/2021				\$ 181,337.50	
5/1/2022	\$	155,000	5.000%	\$ 181,337.50	\$ 517,675
11/1/2022				\$ 177,462.50	
5/1/2023	\$	165,000	5.000%	\$ 177,462.50	\$ 519,925
11/1/2023				\$ 173,337.50	
5/1/2024	\$	175,000	5.000%	\$ 173,337.50	\$ 521,675
11/1/2024				\$ 168,962.50	
5/1/2025	\$	185,000	5.000%	\$ 168,962.50	\$ 522,925
11/1/2025				\$ 164,337.50	
5/1/2026	\$	190,000	5.000%	\$ 164,337.50	\$ 518,675
11/1/2026				\$ 159,587.50	
5/1/2027	\$	200,000	5.000%	\$ 159,587.50	\$ 519,175
11/1/2027				\$ 154,587.50	
5/1/2028	\$	210,000	5.000%	\$ 154,587.50	\$ 519,175
11/1/2028				\$ 149,337.50	
5/1/2029	\$	225,000	5.000%	\$ 149,337.50	\$ 523,675
11/1/2029				\$ 143,712.50	
5/1/2030	\$	235,000	5.000%	\$ 143,712.50	\$ 522,425
11/1/2030				\$ 137,837.50	
5/1/2031	\$	245,000	5.000%	\$ 137,837.50	\$ 520,675
11/1/2031				\$ 131,712.50	
5/1/2032	\$	260,000	5.000%	\$ 131,712.50	\$ 523,425
11/1/2032				\$ 125,212.50	
5/1/2033	\$	275,000	5.000%	\$ 125,212.50	\$ 525,425
11/1/2033				\$ 118,337.50	

**Heritage Harbour North
Community Development District
Series 2014 Bonds - Debt Service Fund - Budget
Fiscal Year 2019**

Description	Prepayments	Principal	Coupon Rate	Interest	Annual Debt Service
5/1/2034		\$ 285,000	5.000%	\$ 118,337.50	\$ 521,675
11/1/2034				\$ 111,212.50	
5/1/2035	\$	300,000	5.125%	\$ 111,212.50	\$ 522,425
11/1/2035				\$ 103,525.00	
5/1/2036	\$	315,000	5.125%	\$ 103,525.00	\$ 522,050
11/1/2036				\$ 95,453.13	
5/1/2037	\$	335,000	5.125%	\$ 95,453.13	\$ 525,906
11/1/2037				\$ 86,868.75	
5/1/2038	\$	350,000	5.125%	\$ 86,868.75	\$ 523,738
11/1/2038				\$ 77,900.00	
5/1/2039	\$	370,000	5.125%	\$ 77,900.00	\$ 525,800
11/1/2039				\$ 68,418.75	
5/1/2040	\$	390,000	5.125%	\$ 68,418.75	\$ 526,838
11/1/2040				\$ 58,425.00	
5/1/2041	\$	410,000	5.125%	\$ 58,425.00	\$ 526,850
11/1/2041				\$ 47,918.75	
5/1/2042	\$	430,000	5.125%	\$ 47,918.75	\$ 525,838
11/1/2042				\$ 36,900.00	
5/1/2043	\$	455,000	5.125%	\$ 36,900.00	\$ 528,800
11/1/2043				\$ 25,240.63	
5/1/2044	\$	480,000	5.125%	\$ 25,240.63	\$ 530,481
11/1/2044				\$ 12,940.63	
5/1/2045	\$	505,000	5.125%	\$ 12,940.63	\$ 530,881

**Heritage Harbour North
Community Development District
Series 2017 Bonds - Debt Service Fund - Budget
Fiscal Year 2019**

Description	Fiscal Year 2018 Budget	Actual at 03/31/2018	Anticipated Year End 09/30/18	Fiscal Year 2019 Budget
Revenues and Other Sources				
Carryforward		\$ -	\$ -	
Interest Income	\$ -	\$ 279	\$ 279	\$ 300
Gain (Loss) on Investments		\$ -		
Operating Transfers In		\$ 14,140	\$ 14,140	\$ -
Debt Proceeds		\$ -	\$ -	
Proceeds from Refunding Bonds				
Transfer from Revenue Acct	\$ -	\$ -	\$ -	\$ -
Special Assessment Revenue				
Special Assessment - On-Roll	\$ -	\$ 1,319,484	\$ 1,458,757	\$ 1,461,847
Special Assessment - Off-Roll	\$ -	\$ -	\$ -	\$ -
Special Assessment - Prepayment		\$ 31,859	\$ 118,027	\$ -
Total Revenue & Other Sources	\$ -	\$ 1,365,762	\$ 1,591,203	\$ 1,462,147
Expenditures and Other Uses				
Debt Service				
Principal Debt Service - Mandatory				
Series 2017 Bonds	\$ -	\$ -	\$ 570,000	\$ 590,000
Principal Debt Service - Early Redemptions				
Series 2017 Bonds - from Property Owners	\$ -	\$ -	\$ 115,000	\$ -
Series 2017 Prepayments from Excess Revenue			\$ 135,000	
Interest Expense				
Series 2017 Bonds	\$ -	\$ 430,944	\$ 839,206	\$ 776,150
Operating Transfers Out	\$ -	\$ -	\$ -	\$ -
Other Fees and Charges				
Discounts, Tax Collector Fees and Propety Appraiser Fees	\$ -	\$ -	\$ 49,676	\$ 95,635
Total Expenditures and Other Uses	\$ -	\$ 430,944	\$ 1,708,882	\$ 1,461,785
Net Increase/(Decrease) in Fund Balance	\$ -	\$ 934,818	\$ (117,679)	\$ 362
Fund Balance - Beginning	\$ 599,897	\$ 599,897	\$ 599,897	\$ 482,217
Fund Balance - Ending (Projected)		\$ 1,534,715	\$ 482,217	\$ 482,580
Restricted Fund Balance:				
Reserve Account Requirement (subordinate Bonds)			\$ 27,194	
Restricted for November 1, 2019 Interest Payment			\$ 373,306	
Total - Restricted Fund Balance:			\$ 400,500	

Assessment Comparison					
	Number of Units	Fiscal Year 2018		Fiscal Year 2019	
		Off-Roll	On-Roll	Off-Roll	On-Roll
Single Family 55'	157		\$ 1,049.15		\$ 1,049.15
Single Family 65'	32		\$ 1,240.34		\$ 1,240.34
Single Family 75'	123		\$ 1,430.58		\$ 1,430.58
Single Family 85'	90	\$ 1,514.78	\$ 1,620.81		\$ 1,620.81
TH/Coach/SF Attached	345	\$ 962.71	\$ 1,030.10		\$ 1,030.10
Condominium	610	\$ 888.95	\$ 951.18		\$ 951.18
Total:	1357				

**Heritage Harbour North
Community Development District
Series 2017 Bonds - Debt Service Fund - Budget
Fiscal Year 2019**

Description	Prepayments	Principal	Coupon Rate	Interest	Annual Debt Service	Bond Balance
Principal Balance - October 1, 2017		\$ 19,515,000	varies			
11/1/2017				\$ 430,943.75		
5/1/2018	\$ 250,000	\$ 570,000	varies	\$ 408,262.50	\$ 1,409,206	\$ 18,695,000
11/1/2018				\$ 388,075.00		
5/1/2019		\$ 590,000	varies	\$ 388,075.00	\$ 1,366,150	\$ 18,105,000
11/1/2019				\$ 373,306.25		
5/1/2020		\$ 620,000	varies	\$ 373,306.25	\$ 1,366,613	\$ 17,485,000
11/1/2020				\$ 357,787.50		
5/1/2021		\$ 650,000	varies	\$ 357,787.50	\$ 1,365,575	\$ 16,835,000
11/1/2021				\$ 341,518.75		
5/1/2022		\$ 680,000	varies	\$ 341,518.75	\$ 1,363,038	\$ 16,155,000
11/1/2022				\$ 324,500.00		
5/1/2023		\$ 720,000	varies	\$ 324,500.00	\$ 1,369,000	\$ 15,435,000
11/1/2023				\$ 306,475.00		
5/1/2024		\$ 755,000	varies	\$ 306,475.00	\$ 1,367,950	\$ 14,680,000
11/1/2024				\$ 287,575.00		
5/1/2025		\$ 795,000	varies	\$ 287,575.00	\$ 1,370,150	\$ 13,885,000
11/1/2025				\$ 267,675.00		
5/1/2026		\$ 835,000	varies	\$ 267,675.00	\$ 1,370,350	\$ 13,050,000
11/1/2026				\$ 246,775.00		
5/1/2027		\$ 875,000	varies	\$ 246,775.00	\$ 1,368,550	\$ 12,175,000
11/1/2027				\$ 224,875.00		
5/1/2028		\$ 920,000	varies	\$ 224,875.00	\$ 1,369,750	\$ 11,255,000
11/1/2028				\$ 208,556.25		
5/1/2029		\$ 950,000	varies	\$ 208,556.25	\$ 1,367,113	\$ 10,305,000
11/1/2029				\$ 191,712.50		
5/1/2030		\$ 985,000	varies	\$ 191,712.50	\$ 1,368,425	\$ 9,320,000
11/1/2030				\$ 174,256.25		
5/1/2031		\$ 1,020,000	varies	\$ 174,256.25	\$ 1,368,513	\$ 8,300,000
11/1/2031				\$ 156,143.75		
5/1/2032		\$ 1,055,000	varies	\$ 156,143.75	\$ 1,367,288	\$ 7,245,000
11/1/2032				\$ 137,418.75		
5/1/2033		\$ 1,095,000	varies	\$ 137,418.75	\$ 1,369,838	\$ 6,150,000
11/1/2033				\$ 116,662.50		
5/1/2034		\$ 1,135,000	varies	\$ 116,662.50	\$ 1,368,325	\$ 5,015,000
11/1/2034				\$ 95,156.25		
5/1/2035		\$ 1,185,000	varies	\$ 95,156.25	\$ 1,375,313	\$ 3,830,000
11/1/2035				\$ 72,675.00		
5/1/2036		\$ 1,225,000	varies	\$ 72,675.00	\$ 1,370,350	\$ 2,605,000

Heritage Harbour North
Community Development District
Series 2017 Bonds - Debt Service Fund - Budget
Fiscal Year 2019

Description	Prepayments	Principal	Coupon Rate	Interest	Annual Debt Service	Bond Balance
11/1/2036				\$ 49,443.75		
5/1/2037		\$ 1,280,000	varies	\$ 49,443.75	\$ 1,378,888	\$ 1,325,000
11/1/2037				\$ 25,143.75		
5/1/2038		\$ 1,325,000	varies	\$ 25,143.75	\$ 1,375,288	\$ -

RESOLUTION 2018-5

A RESOLUTION OF THE BOARD OF SUPERVISORS OF THE HERITAGE HARBOUR NORTH COMMUNITY DEVELOPMENT DISTRICT IMPOSING SPECIAL ASSESSMENTS, CERTIFYING AN ASSESSMENT ROLL AND APPROVING THE GENERAL FUND SPECIAL ASSESSMENT METHODOLOGY; PROVIDING A SEVERABILITY CLAUSE; PROVIDING FOR CONFLICT AND PROVIDING AN EFFECTIVE DATE.

WHEREAS, the Heritage Harbour North Community Development District (the “District”) is a local unit of special-purpose government established pursuant to Chapter 190, Florida Statutes for the purpose of providing, operating and maintaining infrastructure improvements, facilities and services to the lands within the District; and

WHEREAS, the District is located in Manatee County, Florida (the “County”); and

WHEREAS, the District has constructed or acquired various infrastructure improvements and provides certain services in accordance with the District’s adopted Improvement Plan and Chapter 190, Florida Statutes; and

WHEREAS, the Board of Supervisors (the “Board”) of the District hereby determines to undertake various operations and maintenance activities described in the District’s budget for Fiscal Year 2019 (“Operations and Maintenance Budget”), attached hereto as Exhibit “A” and incorporated by reference herein; and

WHEREAS, the District must obtain sufficient funds to provide for the operation and maintenance of the services and facilities provided by the District as described in the District’s budget for Fiscal Year 2019; and

WHEREAS, the provision of such services, facilities, and operations is a benefit to lands within the district; and

WHEREAS, Chapter 190, Florida Statutes, provides that the District may impose special assessments on benefitted lands within the District; and

WHEREAS, the District has previously levied an assessment for debt service, which the District desires to collect on the tax roll for platted lots pursuant to the Uniform Method and which is also indicated on Exhibit “A” and “B” the Budget and Methodology respectively; and

WHEREAS, Chapter 197, Florida Statutes, provides a mechanism pursuant to which such special assessments may be placed on the tax roll and collected by the local tax collector (“Uniform Method”); and

WHEREAS, the District has previously evidenced its intention to utilize this Uniform Method; and

WHEREAS, the District has approved an Agreement with the Property Appraiser and Tax Collector of the County to provide for the collection of the special assessments under the Uniform Method; and

WHEREAS, it is in the best interests of the District to proceed with the imposition of the special assessments for operations and maintenance on platted lots in the amount contained in the budget; and

RESOLUTION 2018-5

A RESOLUTION OF THE BOARD OF SUPERVISORS OF THE HERITAGE HARBOUR NORTH COMMUNITY DEVELOPMENT DISTRICT IMPOSING SPECIAL ASSESSMENTS, CERTIFYING AN ASSESSMENT ROLL AND APPROVING THE GENERAL FUND SPECIAL ASSESSMENT METHODOLOGY; PROVIDING A SEVERABILITY CLAUSE; PROVIDING FOR CONFLICT AND PROVIDING AN EFFECTIVE DATE.

WHEREAS, the District desires to levy and directly collect on the unplatted lands special assessments reflecting their portion of the District's operations and maintenance budget; and

WHEREAS, it is in the best interests of the District to adopt the General Fund Special Assessment Methodology of the Heritage Harbour North Community Development District (the "Methodology") attached to this Resolution as Exhibit "B" and incorporated as a material part of this Resolution by this reference: and

WHEREAS, it is in the best interests of the District to adopt the Assessment Roll of the Heritage Harbour North Community Development District (the "Assessment Roll") attached to this Resolution as Table 1 contained in Exhibit "B" and incorporated as a material part of this Resolution by this reference, and to certify the portion of the Assessment Roll on platted property to the County Tax Collector pursuant to the Uniform Method; and

WHEREAS, it is in the best interests of the District to permit the District Manager to amend the Assessment Roll adopted herein, including that portion certified to the County Tax Collector by this Resolution, as the Property Appraiser updates the property roll for the County, for such time as authorized by Florida law.

NOW, THEREFORE, BE IT RESOLVED BY THE BOARD OF SUPERVISORS OF THE HERITAGE HARBOUR NORTH COMMUNITY DEVELOPMENT DISTRICT:

SECTION 1. BENEFIT. The provision of the services, facilities, and operations as described in Exhibit "A" and "B" the Budget and Methodology respectively confer a special and peculiar benefit to the lands within the District, which benefits exceed or equal the costs of the assessments. The allocation of the costs to the specially benefitted lands is shown in Exhibit "B".

SECTION 2. ASSESSMENT IMPOSITION. A special assessment for operation and maintenance as provided for in Chapter 190, Florida Statutes, is hereby imposed and levied on benefitted lands within the District in accordance with Exhibit "B" the Methodology. The lien of the special assessments for operations and maintenance imposed and levied by this Resolution shall be effective upon passage of this Resolution.

SECTION 3. COLLECTION AND ENFORCEMENT; PENALTIES; INTEREST. The collection of the debt service assessments and operation and maintenance special assessments shall be at the same time and in the same manner as County taxes in accordance with the Uniform Method, as set forth in Exhibit "B" the Methodology.

SECTION 4. ASSESSMENT ROLL. The District's Assessment Roll, attached to this Resolution as Table 1 to Exhibit "B," is hereby certified. That portion of the District's Assessment Roll which includes developed lands and platted lots is hereby certified to the County Tax Collector and shall be collected by

RESOLUTION 2018-5

A RESOLUTION OF THE BOARD OF SUPERVISORS OF THE HERITAGE HARBOUR NORTH COMMUNITY DEVELOPMENT DISTRICT IMPOSING SPECIAL ASSESSMENTS, CERTIFYING AN ASSESSMENT ROLL AND APPROVING THE GENERAL FUND SPECIAL ASSESSMENT METHODOLOGY; PROVIDING A SEVERABILITY CLAUSE; PROVIDING FOR CONFLICT AND PROVIDING AN EFFECTIVE DATE.

the County Tax Collector in the same manner and time as County taxes. The proceeds therefrom shall be paid to the Heritage Harbour North Community Development District.

SECTION 5. ASSESSMENT ROLL AMENDMENT. The District Manager shall keep apprised of all updates made to the County property roll by the Property Appraiser after the date of this Resolution, and shall amend the District's Assessment Roll in accordance with any such updates, for such time as authorized by Florida law, to the County property roll. After any amendment of the Assessment Roll, the District Manager shall file the updates to the tax roll in the District records.

SECTION 6. Conflict. That all Sections or parts of Sections of any Resolutions, Agreements or actions of the Board of Supervisor's in conflict are hereby repealed to the extent of such conflict.

SECTION 7. SEVERABILITY. The invalidity or unenforceability of any one or more provisions of this Resolution shall not affect the validity or enforceability of the remaining portions of this Resolution, or any part thereof.

SECTION 8. EFFECTIVE DATE. This Resolution shall take effect upon the passage and adoption of this Resolution by the Board of Supervisors of the Heritage Harbour North Community Development District.

PASSED AND ADOPTED this 2nd day of August, 2018.

ATTEST:

**HERITAGE HARBOUR NORTH COMMUNITY
DEVELOPMENT DISTRICT**

James P. Ward, Secretary

Terrence Kirschner, Chairman

BOARD OF SUPERVISOR'S

**HERITAGE HARBOUR NORTH
COMMUNITY DEVELOPMENT DISTRICT**

EXHIBIT B

**GENERAL FUND
SPECIAL ASSESSMENT
METHODOLOGY**

FISCAL YEAR 2019

October 1, 2018 through September 30, 2019

Submitted to the Board of Supervisor's

August 2, 2018

James P. Ward
District Manager
2900 Northeast 12th Terrace
Suite 1
Oakland Park, Florida 33334

Phone: 954-658-4900
E-mail:
JimWard@JPWardAssociates.com





TABLE OF CONTENTS

GENERAL FUND

<u>DESCRIPTION</u>	<u>PAGE</u>
1.0 Purpose	1
2.0 Background	1
3.0 Requirements for a Valid Assessment Methodology	1-2
4.0 Assessment Allocation Structure	2
5.0 Assignment of Assessments	2
6.0 Assessment Roll	3
Assessment Roll—Table 1	4-67
District Map	68

HERITAGE HARBOUR NORTH COMMUNITY DEVELOPMENT DISTRICT

1.0 PURPOSE

This report is intended to introduce to the Heritage Harbour North Community Development District an operations methodology to fund the annual operations and maintenance requirements for the District. The methodology will outline the properties within the District that are subject to the Assessment and the benefit conferred on each property by the services and projects provided by the Districts' operational and maintenance activities. This report covers the District Fiscal Year 2019, which begins on October 1, 2018 and ends on September 30, 2019.

The Methodology will have two (2) primary objectives: (1) to determine the special and peculiar benefits that flow to the assessable properties in the District; and (2) apportioning the proportionate benefits on a basis that is fair and reasonable. The Methodology herein is intended to set forth a framework to apportion the costs associated with the operations and maintenance expenditures benefiting properties on a fair and equitable apportionment. The report is designed to conform to the requirements of Chapter's 189, 190 and 197, Florida Statutes and is consistent with the District's understanding of the case law on this subject.

2.0 BACKGROUND

The District was established by Manatee County effective on November 13, 2006, and is located within unincorporated Manatee County and encompasses approximately 1066.58 acres of land. The development called Heritage Harbour is situated within the Heritage Sound Development of Regional Impact, and approved DRI located at the northeast corner of the State Road 64 and Interstate 75 interchange in northeast Manatee County. The District is a part of the Heritage Harbour development which is approximately 2,500 acres of land, and consists of three (3) Community Development Districts.

3.0 REQUIREMENTS FOR A VALID ASSESSMENT METHODOLOGY

Valid assessments under Florida Law have two (2) requirements. First, the properties assessed must receive a special and peculiar benefit as a logical connection from the systems and services constituting improvements. The courts recognize the special



James P. Ward
District Manager

2900 NORTHEAST 12TH TERRACE, SUITE 1
OAKLAND PARK, FLORIDA 33334

PHONE (954) 658-4900

E-MAIL JimWard@JPWardAssociates.com

benefits that flow as a logical connection peculiar to the property which in turn may result in decreased insurance premiums and increased value and marketability. Second, the assessments must be fairly and reasonably apportioned in relation to the benefit received by the various properties being assessed.

If these two tests for lienability are determined in a manner that is informed and non-arbitrary by the Board of Supervisors of the District, as a legislative determination, then the special assessments may be levied, imposed and collected as a first lien on the property. Florida courts have found that it is not necessary to calculate benefit with mathematical precision at the time of imposition and levy so long as the levying and imposition process is not arbitrary, capricious or unfair.

4.0 ASSESSMENT ALLOCATION STRUCTURE

Special and peculiar benefits flow as a logical connection to the property from the operation and maintenance related services provided as a logical consequence to the property within the boundary of the District. These special benefits are peculiar to the acreage and later down to the actual platted units or parcels. The special benefits that justify imposing the assessment on the acreage include enhanced enjoyment and increased use, which may result in such positive consequences as increased value and marketability and decreased insurance premiums when levied on the various platted units or parcels of property.

5.0 ASSIGNMENT OF ASSESSMENTS

The apportionment of benefit in such a methodology report is based on accepted practices for the fair and equitable apportionment of special benefits in accordance with applicable laws and the procedure for the imposition, levy and collection of non ad valorem special assessments as set forth in the District Act and in conformity with State Laws applicable to such assessments.

The standard assessment analysis utilizes an allocation based upon the benefit that a property receives from each separate component of the District's O&M activities. The Fiscal Year 2018 General Fund Budget is financial and administrative in nature so the assessments should be based equally and ratably on an equivalent number of residential units assigned to the property. Each Equivalent Residential Unit (ERU) is one (1) Single Family Home, Coach Home, Townhome, Single Family Attached, Single Family – Twin Villa, regardless of the size of the lot, or each Condominium Unit.



James P. Ward
District Manager

2900 NORTHEAST 12TH TERRACE, SUITE 1
OAKLAND PARK, FLORIDA 33334

PHONE (954) 658-4900

E-MAIL JimWard@JPWardAssociates.com

6.0 ASSESSMENT ROLL

As described above, the allocation associated with the District's General Fund Activities will be initially distributed across all assessable units within the boundaries of the District. Table 1 provides the assessment roll based on updated parcel account information provided by the Manatee County Property Appraiser's office assigning the appropriate parcel identification numbers for the lands currently platted within the boundaries of the District. As all District lands are platted and the appropriate parcel identification numbers assigned by the Property Appraiser are known, the following table will be updated to reflect any changes in parcel amounts within the boundaries of the Development.



James P. Ward
District Manager

2900 NORTHEAST 12TH TERRACE, SUITE 1
OAKLAND PARK, FLORIDA 33334

PHONE (954) 658-4900

E-MAIL JimWard@JPWardAssociates.com

**Heritage Harbour North Community Development District
Assessment Roll - Fiscal Year 2019**

Table 1

PARCEL ID	TYPE OF UNIT	ERUS	OWNER 1	OWNER 2	LEGAL DESC	O&M
1101800209 Z - Common			HERITAGE HARBOUR MARKET PLACE COMMUNITY 0 DEVELOPMENT DISTRICT		A TRACT OR PARCEL OF LAND SITUATED IN THE STATE OF FLORIDA, LYING IN SEC 23 & 26, TWN 34S, RNG 18E, BEING OVER, ACROSS & THROUGH PART OF LANDS DESC IN OR BK 2328, PG 269 PRMCF, UNIT 8001 BLDG 80 COACH HOMES IV AT RIVER STRAND PH 1, A PH CONDO LESS 1/16TH INT IN OIL & MIN RTS AS DESC IN DB 239 PG 141, DB 239 PG 368 & DB 240 PG 45 PI#11018.0055/9	\$ -
1101800559 Existing - TH/Coach		1	RIVER STRAND RENTALS LLC		UNIT 8002 BLDG 80 COACH HOMES IV AT RIVER STRAND PH 1, A PH CONDO LESS 1/16TH INT IN OIL & MIN RTS AS DESC IN DB 239 PG 141, DB 239 PG 368 & DB 240 PG 45 PI#11018.0060/9	\$ 68.75
1101800609 Existing - TH/Coach		1	RIVER STRAND RENTALS LLC		UNIT 8003 BLDG 80 COACH HOMES IV AT RIVER STRAND PH 1, A PH CONDO LESS 1/16TH INT IN OIL & MIN RTS AS DESC IN DB 239 PG 141, DB 239 PG 368 & DB 240 PG 45 PI#11018.0065/9	\$ 68.75
1101800659 Existing - TH/Coach		1	CARACCIOLA, JOHN	CARACCIOLA, ROSALBA DEROSA	UNIT 8004 BLDG 80 COACH HOMES IV AT RIVER STRAND PH 1, A PH CONDO LESS 1/16TH INT IN OIL & MIN RTS AS DESC IN DB 239 PG 141, DB 239 PG 368 & DB 240 PG 45 PI#11018.0070/9	\$ 68.75
1101800709 Existing - TH/Coach		1	TORRENCE, JOHN	TORRENCE, SUSAN	UNIT 7801 BLDG 78 COACH HOMES IV AT RIVER STRAND PH 2 LESS 1/16 INT IN OIL & MINERAL RIGHTS DESC IN DB 239 PG 368 PI#11018.0080/9	\$ 68.75
1101800809 Existing - TH/Coach		1	POLITO, VINCENT	MILLER, DONNA M SETHARES-HEYL, SYLVIA	UNIT 7802 BLDG 78 COACH HOMES IV AT RIVER STRAND PH 2 LESS 1/16 INT IN OIL & MINERAL RIGHTS DESC IN DB 239 PG 368 PI#11018.0085/9	\$ 68.75
1101800859 Existing - TH/Coach		1	HEYL, MARK W		UNIT 7803 BLDG 78 COACH HOMES IV AT RIVER STRAND PH 2 LESS 1/16 INT IN OIL & MINERAL RIGHTS DESC IN DB 239 PG 368 PI#11018.0090/9	\$ 68.75
1101800909 Existing - TH/Coach		1	SUTHERLAND, DAVID J	SUTHERLAND, JOAN A WEINRICH, CYNTHIA	UNIT 7804 BLDG 78 COACH HOMES IV AT RIVER STRAND PH 2 LESS 1/16 INT IN OIL & MINERAL RIGHTS DESC IN DB 239 PG 368 PI#11018.0095/9	\$ 68.75
1101800959 Existing - TH/Coach		1	WEINRICH, CARL LEE	DAWN	BEG AT THE NWLY MOST PT OF LIGHTHOUSE COVE AT HERITAGE HARBOUR UNIT 1 (PB 43 PG 14-20) PRMCF; TH ALNG THE N RIGHT OF WAY LN OF PORT HARBOUR PARK WAY (100 FT PUBLIC R/W) N 63	\$ -
1101801049 Z - Common		0	LENNAR HOMES LLC		UNIT 911 BLDG 9 PH I VERANDA I AT RIVER STRAND A PH CONDO LESS 1/16TH INT IN OIL & MINERAL RIGHTS PER DB 239 PG 368	\$ -
1101801109 Condominium		1	FELICE, MARK J	URBAN, ELIZABETH A ARMSTRONG, YVONNE	UNIT 912 BLDG 9 PH I VERANDA I AT RIVER STRAND A PH CONDO LESS 1/16TH INT IN OIL & MINERAL RIGHTS PER DB 239 PG 368	\$ 68.75
1101801159 Condominium		1	ARMSTRONG, ANDREW		UNIT 913 BLDG 9 PH 1 VERANDA I AT RIVER STRAND A PH CONDO LESS 1/16TH INT IN OIL & MINERAL RIGHTS PER DB 239 PG 368	\$ 68.75
1101801209 Condominium		1	BABCOCK, BRENT	BABCOCK, ROBIN	UNIT 914 BLDG 9 PH I VERANDA I AT RIVER STRAND A PH CONDO LESS 1/16TH INT IN OIL & MINERAL RIGHTS PER DB 239 PG 368	\$ 68.75
1101801259 Condominium		1	MROZAK, JACK L	MROZAK, KATHLEEN H PODOLINSKY, ANITA JOANNE	UNIT 915 BLDG 9 PH I VERANDA I AT RIVER STRAND A PH CONDO LESS 1/16TH INT IN OIL & MINERAL RIGHTS PER DB 239 PG 368	\$ 68.75
1101801309 Condominium		1	PODOLINSKY, LUDVIK JACOB		UNIT 916 BLDG 9 PH 1 VERANDA I AT RIVER STRAND A PH CONDO LESS 1/16TH INT IN OIL & MINERAL RIGHTS PER DB 239 PG 368	\$ 68.75
1101801359 Condominium		1	MADL, WILLIAM J	MADL, REXENE K	UNIT 921 BLDG 9 PH 1 VERANDA I AT RIVER STRAND A PH CONDO LESS 1/16TH INT IN OIL & MINERAL RIGHTS PER DB 239 PG 368	\$ 68.75
1101801409 Condominium		1	ARMON, TOM		UNIT 922 BLDG 9 PH 1 VERANDA I AT RIVER STRAND A PH CONDO LESS 1/16TH INT IN OIL & MINERAL RIGHTS PER DB 239 PG 368	\$ 68.75
1101801459 Condominium		1	TAYLOR, JOHN C	TAYLOR, JUDY A	UNIT 923 BLDG 9 PH 1 VERANDA I AT RIVER STRAND A PH CONDO LESS 1/16TH INT IN OIL & MINERAL RIGHTS PER DB 239 PG 368	\$ 68.75
1101801509 Condominium		1	MICKS, KENNETH	MICKS, TERESA	UNIT 924 BLDG 9 PH 1 VERANDA I AT RIVER STRAND A PH CONDO LESS 1/16TH INT IN OIL & MINERAL RIGHTS PER DB 239 PG 368	\$ 68.75
1101801559 Condominium		1	DIETZ, ROBERT S	DIETZ, GAIL	UNIT 925 BLDG 9 PH 1 VERANDA I AT RIVER STRAND A PH CONDO LESS 1/16TH INT IN OIL & MINERAL RIGHTS PER DB 239 PG 368	\$ 68.75
1101801609 Condominium		1	DROZDA, MICHAEL A	DROZDA, JANICE L	UNIT 926 BLDG 9 PH 1 VERANDA I AT RIVER STRAND A PH CONDO LESS 1/16TH INT IN OIL & MINERAL RIGHTS PER DB 239 PG 368	\$ 68.75
1101801659 Condominium		1	CERRONE, ELIO HOFFMEYER, DONALD	CERRONE, LIDIA HOFFMEYER, LISA JANE	UNIT 8101 BLDG 81 COACH HOMES IV AT RIVER STRAND PH 4 LESS 1/16TH INT IN OIL & MINERAL RIGHTS PER DB 239 PG 368	\$ 68.75
1101801759 Existing - TH/Coach		1	FREDERICK	ARCHIBALD, ANNA CATRIONA	UNIT 8102 BLDG 81 COACH HOMES IV AT RIVER STRAND PH 4 LESS 1/16TH INT IN OIL & MINERAL RIGHTS PER DB 239 PG 368	\$ 68.75
1101801809 Existing - TH/Coach		1	FINDLAY, CAROLE ANN		UNIT 8103 BLDG 81 COACH HOMES IV AT RIVER STRAND PH 4 LESS 1/16TH INT IN OIL & MINERAL RIGHTS PER DB 239 PG 368	\$ 68.75
1101801859 Existing - TH/Coach		1	BRAEUNIG, EUGENE H JR		UNIT 8104 BLDG 81 COACH HOMES IV AT RIVER STRAND PH 4 LESS 1/16TH INT IN OIL & MINERAL RIGHTS PER DB 239 PG 368	\$ 68.75
1101801909 Existing - TH/Coach		1	VEENSTRA, GUIDO ARIS		A TRACT OR PARCEL OF LAND LYING IN SEC 23, TWN 34S, RNG 18E AND DESC AS FOLLOWS: M-A1: COM AT SW COR OF SD SEC 23; TH N 09 DEG 15 MIN 21 SEC E FOR 3681.41 FT TO POB OF A PARCEL OF	\$ -
1101802009 Z - Common		0	DISTRICT		TRACT OR PARCEL OF LAND LYING IN SEC [DELETE "22"] 23 [DELETE "AND 26"], TWN 34S, RNG 18E, BEING FURTHER DESC AS FOLLOWS: L- A2: COM AT SW COR OF SD SEC 23; TH N 13 DEG 41	\$ -
1101802059 Z - Common		0	DISTRICT		TRACT OR PARCEL OF LAND LYING IN SEC [DELETE "22"] 23 [DELETE "AND 26"], TWN 34S, RNG 18E, BEING FURTHER DESC AS FOLLOWS: L- A3: COM AT SW COR SD SEC 23; TH N 06 DEG 43 MIN	\$ -
1101802109 Z - Common		0	DISTRICT		TRACT OR PARCEL OF LAND LYING IN SEC [DELETE "22"] 23 [DELETE "AND 26"], TWN 34S, RNG 18E, BEING FURTHER DESC AS FOLLOWS: L- A4: COM AT SW COR OF SD SEC 23; TH N 06 DEG 02	\$ -
1101802169 Z - Common		0	DISTRICT		TRACT OR PARCEL OF LAND LYING IN SEC [DELETE "22"] 23 [DELETE "AND 26"], TWN 34S, RNG 18E, BEING FURTHER DESC AS FOLLOWS: L- A9: COM AT SE COR SD SEC 23; TH N 13 DEG 09 M IN	\$ -
1101802209 Z - Common		0	DISTRICT		TRACT OR PARCEL OF LAND LYING IN SEC [DELETE "22"] 23 [DELETE "AND 26"], TWN 34S, RNG 18E, BEING FURTHER DESC AS FOLLOWS: L- A10: COM AT SW COR OF SD SEC 23; TH N 30 DEG 00	\$ -
1101802259 Z - Common		0	DISTRICT		TRACT OR PARCEL OF LAND LYING IN SEC [DELETE "22"] 23 [DELETE "AND 26"], TWN 34S, RNG 18E, BEING FURTHER DESC AS FOLLOWS: L- B1: COM AT SW COR OF SD SEC 23; TH N 36 DEG 50	\$ -
1101802309 Z - Common		0	DISTRICT			\$ -

PARCEL ID	TYPE OF UNIT	ERUS	OWNER 1	OWNER 2	LEGAL DESC	O&M
1101802359 Z - Common		0 DISTRICT	HERITAGE HARBOUR NORTH COMMUNITY DEVELOPMENT		TRACT OR PARCEL OF LAND LYING IN SEC [DELETE "22"] 23 [DELETE "AND 26"], TWN 34S, RNG 18E, BEING FURTHER DESC AS FOLLOWS: L-C1: COM AT SW COR OF SD SEC 23; TH N 39 DEG 11	\$ -
1101802419 Z - Common		0 DISTRICT	HERITAGE HARBOUR NORTH COMMUNITY DEVELOPMENT		TRACT OR PARCEL OF LAND LYING IN SEC [DELETE "22"] 23 [DELETE "AND 26"], TWN 34S, RNG 18E, BEING FURTHER DESC AS FOLLOWS: L-C2: COM AT SW COR SD SEC 23; TH N 45 DEG 46 MIN	\$ -
1101802469 Z - Common		0 DISTRICT	HERITAGE HARBOUR NORTH COMMUNITY DEVELOPMENT		TRACT OR PARCEL OF LAND LYING IN SEC [DELETE "22"] 23 [DELETE "AND 26"], TWN 34S, RNG 18E, BEING FURTHER DESC AS FOLLOWS: L-C5: COM AT SW COR OF SD SEC 23; TH N 64 DEG 23	\$ -
1101802509 Z - Common		0 DISTRICT	HERITAGE HARBOUR NORTH COMMUNITY DEVELOPMENT		TRACT OR PARCEL OF LAND LYING IN SEC [DELETE "22"] 23 [DELETE "AND 26"], TWN 34S, RNG 18E, BEING FURTHER DESC AS FOLLOWS: L-C6: COM AT SW COR OF SD SEC 23; TH N 76 DEG 52	\$ -
1101802559 Z - Common		0 DISTRICT	HERITAGE HARBOUR NORTH COMMUNITY DEVELOPMENT		TRACT OR PARCEL OF LAND LYING IN SEC [DELETE "22"] 23 [DELETE "AND 26"], TWN 34S, RNG 18E, BEING FURTHER DESC AS FOLLOWS: L-D1: COM AT SW COR OF SD SEC 23; TH N 40 DEG 42	\$ -
1101802609 Z - Common		0 DISTRICT	HERITAGE HARBOUR NORTH COMMUNITY DEVELOPMENT		TRACT OR PARCEL OF LAND LYING IN SEC [DELETE "22"] 23 [DELETE "AND 26"], TWN 34S, RNG 18E, BEING FURTHER DESC AS FOLLOWS: L-F1: COM AT SW COR OF SD SEC 23; TH N 58 DEG 21	\$ -
1101802659 Z - Common		0 DISTRICT	HERITAGE HARBOUR NORTH COMMUNITY DEVELOPMENT		TRACT OR PARCEL OF LAND LYING IN SEC [DELETE "22"] 23 [DELETE "AND 26"], TWN 34S, RNG 18E, BEING FURTHER DESC AS FOLLOWS: L-F2: COM AT SW COR SD SEC 23; TH N 71 DEG 22 MIN	\$ -
1101802709 Z - Common		0 DISTRICT	HERITAGE HARBOUR NORTH COMMUNITY DEVELOPMENT		TRACT OR PARCEL OF LAND LYING IN SEC [DELETE "22"] 23 [DELETE "AND 26"], TWN 34S, RNG 18E, BEING FURTHER DESC AS FOLLOWS: W-A: COM AT SW COR SD SEC 23; TH N 25 DEG 16 MIN 32	\$ -
1101802759 Z - Common		0 DISTRICT	HERITAGE HARBOUR NORTH COMMUNITY DEVELOPMENT		TRACT OR PARCEL OF LAND LYING IN SEC [DELETE "22"] 23 [DELETE "AND 26"], TWN 34S, RNG 18E, BEING FURTHER DESC AS FOLLOWS: W-A1: COM AT SW COR SD SEC 23; TH N 00 DEG 08 MIN	\$ -
1101802809 Z - Common		0 DISTRICT	HERITAGE HARBOUR NORTH COMMUNITY DEVELOPMENT		TRACT OR PARCEL OF LAND LYING IN SEC [DELETE "22"] 23 [DELETE "AND 26"], TWN 34S, RNG 18E, BEING FURTHER DESC AS FOLLOWS: W-A3: COM AT SW COR SD SEC 23; TH 09 DEG 32 MIB 57	\$ -
1101802859 Z - Common		0 DISTRICT	HERITAGE HARBOUR NORTH COMMUNITY DEVELOPMENT		TRACT OR PARCEL OF LAND LYING IN SEC [DELETE "22"] 23 [DELETE "AND 26"], TWN 34S, RNG 18E, BEING FURTHER DESC AS FOLLOWS: W-E: COM AT SW COR SD SEC 23; N 15 DEG 54 MIN 40	\$ -
1101802909 Z - Common		0 DISTRICT	HERITAGE HARBOUR NORTH COMMUNITY DEVELOPMENT		TRACT OR PARCEL OF LAND LYING IN SEC [DELETE "22"] 23 [DELETE "AND 26"], TWN 34S, RNG 18E, BEING FURTHER DESC AS FOLLOWS: W-J: COM AT SW COR SD SEC 23; TH N 47 DEG 09 MIN 00	\$ -
1101802959 Z - Common		0 DISTRICT	HERITAGE HARBOUR NORTH COMMUNITY DEVELOPMENT		TRACT OR PARCEL OF LAND LYING IN SEC [DELETE "22"] 23 [DELETE "AND 26"], TWN 34S, RNG 18E, BEING FURTHER DESC AS FOLLOWS: W-X2: COM AT SW COR SD SEC 23; N 49 DEG 22 MIN 53	\$ -
1101803059 New - 55'		1 ANTONY, MILES D			LOT 388 HERITAGE HARBOUR SUBPHASE J UNIT 1 LESS 1/16TH INT IN OIL & MINERAL RIGHTS DESC IN DB 239 PG 368 PI#11018.0305/9	\$ 68.75
1101803109 New - 55'		1 ROBBINS, GARY D	ROBBINS, MARLENE J		LOT 389 HERITAGE HARBOUR SUBPHASE J UNIT 1 LESS 1/16TH INT IN OIL & MINERAL RIGHTS DESC IN DB 239 PG 368 PI#11018.0310/9	\$ 68.75
1101803159 New - 55'		1 BOHAN, RICHARD EDWARD	BOHAN, LYNNE MARION		LOT 390 HERITAGE HARBOUR SUBPHASE J UNIT 1 PI#11018.0315/9 LESS 1/16 INT IN OIL & MINERAL RIGHTS IN DB 239 PG 38	\$ 68.75
1101803209 New - 55'		1 LEVINE, DARRYL J	LEVINE, CHRISTINE S		LOT 391 HERITAGE HARBOUR SUBPHASE J UNIT 1, LESS 1/16TH INT IN OIL & MINERAL RIGHTS DESC IN DB 239 PG 368 PI#11018.0320/9	\$ 68.75
1101803259 New - 64'		1 POSPISIL, JIRI	POSPISILOVA, MICHAELA		LOT 392 HERITAGE HARBOUR SUBPHASE J UNIT 1, LESS 1/16TH INT IN OIL & MINERAL RIGHTS DESC IN DB 239 PG 368 PI#11018.0325/9	\$ 68.75
1101803309 New - 64'		1 CAPELLO, PAUL ALEX	CAPELLO, CYNTHIA ANN		LOT 393 HERITAGE HARBOUR SUBPHASE J UNIT 1 [INSERT "LESS 1/16TH INT IN OIL & MINERAL RIGHTS DESC IN DB 239 PG 368"]	\$ 68.75
1101803359 New - 55'		1 EASH PROPERTIES LLC			LOT 394 HERITAGE HARBOUR SUBPHASE J UNIT 1, LESS 1/16TH INT IN OIL & MINERAL RIGHTS DESC IN DB 239 PG 368 PI#11018.0335/9	\$ 68.75
1101803409 New - 55'		1 HAYES, DENNIS EDWARD	HAYES, SHIRLEY ANNE		LOT 395 HERITAGE HARBOUR SUBPHASE J UNIT 1, LESS 1/16TH INT IN OIL & MINERAL RIGHTS DESC IN DB 239 PG 368 PI#11018.0340/9	\$ 68.75
1101803459 New - 55'		1 LAMONTE, SAMUEL JON	LAMONTE, CHRISTINE MARIE		LOT 396 HERITAGE HARBOUR SUBPHASE J UNIT 1, LESS 1/16TH INT IN OIL & MINERAL RIGHTS DESC IN DB 239 PG 368 PI#11018.0345/9	\$ 68.75
1101803509 NEW - 55'		1 LABRADOR INC			LOT 397 HERITAGE HARBOUR SUBPHASE J UNIT 1 LESS 1/16TH INT IN OIL & MINERAL RIGHTS DESC IN DB 239 PG 368 PI#11018.0350/9	\$ 68.75
1101803559 Z - Common		0 RIVER STRAND GOLF & COUNTRY CLUB INC			TRACT 100(COMMUNITY COMMON AREA) HERITAGE HARBOUR SUBPHASE J UNIT 1 [INSERT "LESS 1/16TH INT IN OIL & MINERAL RIGHTS DESC IN DB 239 PG 368"] PI#11018.0355/9	\$ -
1101803609 Z - Common		0 RIVER STRAND GOLF & COUNTRY CLUB INC			TRACT 101(COMMUNITY COMMON AREA) HERITAGE HARBOUR SUBPHASE J UNIT 1 [INSERT "LESS 1/16TH INT IN OIL & MINERAL RIGHTS DESC IN DB 239 PG 368"] PI#11018.0360/9	\$ -
1101803659 Z - Common		0 RIVER STRAND GOLF & COUNTRY CLUB INC			TRACT 300(PRIVATE ROAD RIGHT OF WAY) HERITAGE HARBOUR SUBPHASE J UNIT 1 [INSERT "LESS 1/16TH INT IN OIL & MINERAL RIGHTS DESC IN DB 239 PG 368"] PI#11018.0365/9	\$ -
1101803709 Z - Common		0 LENNAR HOMES LLC			TRACT 500(LAKE) HERITAGE HARBOUR SUBPHASE J UNIT 1 [INSERT "LESS 1/16TH INT IN OIL & MINERAL RIGHTS DESC IN DB 239 PG 368"] PI#11018.0370/9	\$ -
1101803759 Z - Common		0 LENNAR HOMES LLC			TRACT 600(CONSERVATION EASMT) HERITAGE HARBOUR SUBPHASE J UNIT 1 [INSERT "LESS 1/16TH INT IN OIL & MINERAL RIGHTS DESC IN DB 239 PG 368"] PI#11018.0375/9	\$ -
1101804059 Condominium		1 FAUCI, JOSEPH JR	FAUCI, MARGUERITE S		UNIT 1211 BLDG 12 VERANDA II AT RIVER STRAND PH I LESS 1/16TH INT IN OIL & MINERAL RIGHTS PER DB 239 PG 368 PI#11018.0405/9	\$ 68.75
1101804109 Condominium		1 NWAKWESI, SHARLEEN			UNIT 1212 BLDG 12 VERANDA II AT RIVER STRAND PH I LESS 1/16TH INT IN OIL & MINERAL RIGHTS PER DB 239 PG 368 PI#11018.0410/9	\$ 68.75
1101804159 Condominium		1 PERRY, LAWRENCE J	PERRY, CATHERINE M		UNIT 1213 BLDG 12 VERANDA II AT RIVER STRAND PH I LESS 1/16TH INT IN OIL & MINERAL RIGHTS PER DB 239 PG 368 PI#11018.0415/9	\$ 68.75
1101804209 Condominium		1 MORRIS, JANE E	PESCIOTTA, LORETTA A		UNIT 1214 BLDG 12 VERANDA II AT RIVER STRAND PH I LESS 1/16TH INT IN OIL & MINERAL RIGHTS PER DB 239 PG 368 PI#11018.0420/9	\$ 68.75

PARCEL ID	TYPE OF UNIT	ERUS	OWNER 1	OWNER 2	LEGAL DESC	O&M
1101804259	Condominium	1	SAVAGE, MARK	KLINT, ANNIKA	UNIT 1215 BLDG 12 VERANDA II AT RIVER STRAND PH I LESS 1/16TH INT IN OIL & MINERAL RIGHTS PER DB 239 PG 368 PI#11018.0425/9	\$ 68.75
1101804309	Condominium	1	KENNEDY, TIMOTHY W	KENNEDY, LINDA GALE	UNIT 1216 BLDG 12 VERANDA II AT RIVER STRAND PH I LESS 1/16TH INT IN OIL & MINERAL RIGHTS PER DB 239 PG 368 PI#11018.0430/9	\$ 68.75
1101804359	Condominium	1	JUSTINAK, JEFFREY ALAN	JUSTINAK, KATHLEEN R	UNIT 1221 BLDG 12 VERANDA II AT RIVER STRAND PH I LESS 1/16TH INT IN OIL & MINERAL RIGHTS PER DB 239 PG 368 PI#11018.0435/9	\$ 68.75
1101804409	Condominium	1	PROVENZANO, VICTOR	BUSECK, LARRY LAU, CELINE SUK	UNIT 1222 BLDG 12 VERANDA II AT RIVER STRAND PH I LESS 1/16TH INT IN OIL & MINERAL RIGHTS PER DB 239 PG 368 PI#11018.0440/9	\$ 68.75
1101804459	Condominium	1	LAU, ANDREW TAI WAH	KWAN	UNIT 1223 BLDG 12 VERANDA II AT RIVER STRAND PH I LESS 1/16TH INT IN OIL & MINERAL RIGHTS PER DB 239 PG 368 PI#11018.0445/9	\$ 68.75
1101804509	Condominium	1	HA, JOSEPH CHEUNG-SING	HA, MARY SUY-JEAN	UNIT 1224 BLDG 12 VERANDA II AT RIVER STRAND PH I LESS 1/16TH INT IN OIL & MINERAL RIGHTS PER DB 239 PG 368 PI#11018.0450/9	\$ 68.75
1101804559	Condominium	1	ENGEL, FRANK A JR	ENGEL, MARIE T	UNIT 1225 BLDG 12 VERANDA II AT RIVER STRAND PH I LESS 1/16TH INT IN OIL & MINERAL RIGHTS PER DB 239 PG 368 PI#11018.0455/9	\$ 68.75
1101804609	Condominium	1	GEHRS, TRACY LYN		UNIT 1226 BLDG 12 VERANDA II AT RIVER STRAND PH I LESS 1/16TH INT IN OIL & MINERAL RIGHTS PER DB 239 PG 368 PI#11018.0460/9	\$ 68.75
1101804709	Existing - TH/Coach	1	RUTKOWSKI, ANTHONY	RUTKOWSKI, BARBARA	UNIT 7701 BLDG NO. 77 COACH HOMES IV AT RIVER STRAND PH 3 LESS 1/16TH INT IN OIL & MIN RTS AS DESC IN DB 239 PG 368	\$ 68.75
1101804759	Existing - TH/Coach	1	CLARK, TOMMY C	CLARK, FLORENCE S	UNIT 7702 BLDG NO. 77 COACH HOMES IV AT RIVER STRAND PH 3 LESS 1/16TH INT IN OIL & MIN RTS AS DESC IN DB 239 PG 368	\$ 68.75
1101804809	Existing - TH/Coach	1	MCKAY, DAVID	BUTLER, GILLIAN	UNIT 7703 BLDG NO. 77 COACH HOMES IV AT RIVER STRAND PH 3 LESS 1/16TH INT IN OIL & MIN RTS AS DESC IN DB 239 PG 368	\$ 68.75
1101804859	Existing - TH/Coach	1	BERRY FAMILY PROPERTIES LLC		UNIT 7704 BLDG NO. 77 COACH HOMES IV AT RIVER STRAND PH 3 LESS 1/16TH INT IN OIL & MIN RTS AS DESC IN DB 239 PG 368	\$ 68.75
1101805059	Existing - TH/Coach	1	PFEIFER, SANDRA L		UNIT 7601 BLDG 76 COACH HOMES IV AT RIVER STRAND PH 5 LESS 1/16TH INT IN OIL & MINERAL RIGHTS PER DB 239 PG 368	\$ 68.75
1101805109	Existing - TH/Coach	1	NARDOMARINO, PHILIP	NARDOMARINO, PATRICIA D	UNIT 7602 BLDG 76 COACH HOMES IV AT RIVER STRAND PH 5 LESS 1/16TH INT IN OIL & MINERAL RIGHTS PER DB 239 PG 368	\$ 68.75
1101805159	Existing - TH/Coach	1	REUSCHEL, STEPHAN C		UNIT 7603 BLDG 76 COACH HOMES IV AT RIVER STRAND PH 5 LESS 1/16TH INT IN OIL & MINERAL RIGHTS PER DB 239 PG 368	\$ 68.75
1101805209	Existing - TH/Coach	1	BRYNJARSSON, MAGNUS	KRISTJANSDOTTIR, OLOF	UNIT 7604 BLDG 76 COACH HOMES IV AT RIVER STRAND PH 5 LESS 1/16TH INT IN OIL & MINERAL RIGHTS PER DB 239 PG 368	\$ 68.75
1101805309	Existing - TH/Coach	1	GOEHLE, DANIEL P	GOEHLE, ELAINE E	UNIT 8201 BLDG 82 COACH HOMES IV AT RIVER STRAND PH 6 LESS 1/16TH INT IN OIL & MINERAL RIGHTS PER DB 239 PG 368	\$ 68.75
1101805359	Existing - TH/Coach	1	BEATON, BRUCE WYNNE	BEATON, ANNETTE NEWBY	UNIT 8202 BLDG 82 COACH HOMES IV AT RIVER STRAND PH 6 LESS 1/16TH INT IN OIL & MINERAL RIGHTS PER DB 239 PG 368	\$ 68.75
1101805409	Existing - TH/Coach	1	GOSS, RICHARD ALAN	GOSS, SHIRLEY GERENT	UNIT 8203 BLDG 82 COACH HOMES IV AT RIVER STRAND PH 6 LESS 1/16TH INT IN OIL & MINERAL RIGHTS PER DB 239 PG 368	\$ 68.75
1101805459	Existing - TH/Coach	1	ABRAHAM, JULIE MARIE	ABRAHAM, JULIE MARIE REV LIVING	UNIT 8204 BLDG 82 COACH HOMES IV AT RIVER STRAND PH 6 LESS 1/16TH INT IN OIL & MINERAL RIGHTS PER DB 239 PG 368	\$ 68.75
1101805509	Z - Common		COACH HOMES V AT RIVER 0 STRAND PH 1		COACH HOMES V AT RIVER STRAND PH 1 PER DECL OF CONDO REC IN COR OF SEC 22; TH N 0 DEG 08 MIN 54 SEC E, 463 FT; TH S 89 DEG 51 MIN 06 SEC E, 42 FT; TH S 00 DEG 08 MIN 54 SEC W, 463	\$ -
1101805559	Existing - TH/Coach	1	KASIEWICZ, SANDRA M	KASIEWICZ, SANDRA M REVOCABLE	UNIT 7101 BLDG 71 COACH HOMES V AT RIVER STRAND PH 1 LESS 1/16TH INT IN OIL & MINERAL RIGHTS PER DB 239 PG 368	\$ 68.75
1101805609	Existing - TH/Coach	1	HOWIE PROPERTIES LLC		UNIT 7102 BLDG 71 COACH HOMES V AT RIVER STRAND PH 1 LESS 1/16TH INT IN OIL & MINERAL RIGHTS PER DB 239 PG 368	\$ 68.75
1101805659	Existing - TH/Coach	1	MARTIN, JOSEPH F	MARTIN, PATRICIA MARLENE	UNIT 7103 BLDG 71 COACH HOMES V AT RIVER STRAND PH 1 LESS 1/16TH INT IN OIL & MINERAL RIGHTS PER DB 239 PG 368	\$ 68.75
1101805709	Existing - TH/Coach	1	BUZZELL, WALTER HOWARD	LEBLANC, JANET MARIE	UNIT 7104 BLDG 71 COACH HOMES V AT RIVER STRAND PH 1 LESS 1/16TH INT IN OIL & MINERAL RIGHTS PER DB 239 PG 368	\$ 68.75
1101805759	Z - Common		COACH HOMES IV AT RIVER 0 STRAND PH 14		COACH HOMES IV AT RIVER STRAND PH 14 PER AMEND TO DECL OF CONDO REC IN OR 2533 PG 0041 PI#11018.0575/9	\$ -
1101805809	Existing - TH/Coach	1	GIERICH, THOMAS E	GIERICH, MARY R	UNIT 8601 BLDG 86 COACH HOMES IV AT RIVER STRAND PH 14 LESS 1/16TH INT IN OIL & MINERAL RIGHTS PER DB 239 PG 368	\$ 68.75
1101805859	Existing - TH/Coach	1	SEIERSEN, CAROL ANN		UNIT 8602 BLDG 86 COACH HOMES IV AT RIVER STRAND PH 14 LESS 1/16TH INT IN OIL & MINERAL RIGHTS PER DB 239 PG 368	\$ 68.75
1101805909	Existing - TH/Coach	1	HAWDON, VICTOR THOMAS	HAWDON, PATRICIA ANN	UNIT 8603 BLDG 86 COACH HOMES IV AT RIVER STRAND PH 14 LESS 1/16TH INT IN OIL & MINERAL RIGHTS PER DB 239 PG 368	\$ 68.75
1101805959	Existing - TH/Coach	1	VANDYKE, KIRK RICHARD	VANDYKE, DOMENICA CHLOE	UNIT 8604 BLDG 86 COACH HOMES IV AT RIVER STRAND PH 14 LESS 1/16TH INT IN OIL & MINERAL RIGHTS PER DB 239 PG 368	\$ 68.75
1101806059	Existing - TH/Coach	1	PAMBIANCO, PARIZIO	PAMBIANCO, CHARLENE MARTINEZ-	UNIT 8301 BLDG 83 COACH HOMES IV AT RIVER STRAND PH 8 LESS 1/16TH INT IN OIL & MINERAL RIGHTS PER DB 239 PG 368	\$ 68.75
1101806109	Existing - TH/Coach	1	MAGARELLI, MARCO ANTONIO	MAGARELLI,	UNIT 8302 BLDG 83 COACH HOMES IV AT RIVER STRAND PH 8 LESS 1/16TH INT IN OIL & MINERAL RIGHTS PER DB 239 PG 368	\$ 68.75
1101806159	Existing - TH/Coach	1	LITTMAN, LAWRENCE JR	LITTMAN, ELVIA S	UNIT 8303 BLDG 83 COACH HOMES IV AT RIVER STRAND PH 8 LESS 1/16TH INT IN OIL & MINERAL RIGHTS PER DB 239 PG 368	\$ 68.75
1101806209	Existing - TH/Coach	1	MONGIELLO, CHARLES LOUIS	MONGIELLO, SANDRA LEE	UNIT 8304 BLDG 83 COACH HOMES IV AT RIVER STRAND PH 8 LESS 1/16TH INT IN OIL & MINERAL RIGHTS PER DB 239 PG 368	\$ 68.75
1101806559	Existing - TH/Coach	1	WILL, GEORGE V		UNIT 7401 BLDG 74 COACH HOMES IV AT RIVER STRAND PH 9 LESS 1/16TH INT IN OIL & MINERAL RIGHTS PER DB 239 PG 368	\$ 68.75
1101806609	Existing - TH/Coach	1	ACQUAVIVA, BRENDA MARIE	ACQUAVIVA, THOMAS ROBERT	UNIT 7402 BLDG 74 COACH HOMES IV AT RIVER STRAND PH 9 LESS 1/16TH INT IN OIL & MINERAL RIGHTS PER DB 239 PG 368	\$ 68.75
1101806659	Existing - TH/Coach	1	SCHWITTERS, TINA RACHELLE	MCCARTAN, JAMES ARTHUR	UNIT 7403 BLDG 74 COACH HOMES IV AT RIVER STRAND PH 9 LESS 1/16TH INT IN OIL & MINERAL RIGHTS PER DB 239 PG 368	\$ 68.75
1101806709	Existing - TH/Coach	1	DEVOS, LOUIS A		UNIT 7404 BLDG 74 COACH HOMES IV AT RIVER STRAND PH 9 LESS 1/16TH INT IN OIL & MINERAL RIGHTS PER DB 239 PG 368	\$ 68.75
1101806809	Existing - TH/Coach	1	TAGLIONE, STEPHEN JOHN	TAGLIONE, DONNA MARIE	UNIT 8401 BLDG 84 COACH HOMES IV AT RIVER STRAND PH 10 LESS 1/16TH INT IN OIL & MINERAL RIGHTS PER DB 239 PG 368	\$ 68.75
1101806859	Existing - TH/Coach	1	SUBOTICKI, JOSEPH DONOVAN		UNIT 8402 BLDG 84 COACH HOMES IV AT RIVER STRAND PH 10 LESS 1/16TH INT IN OIL & MINERAL RIGHTS PER DB 239 PG 368	\$ 68.75
1101806909	Existing - TH/Coach	1	COADY, DAVID A	COADY, ELIZABETH F	UNIT 8403 BLDG 84 COACH HOMES IV AT RIVER STRAND PH 10 LESS 1/16TH INT IN OIL & MINERAL RIGHTS PER DB 239 PG 368	\$ 68.75

PARCEL ID	TYPE OF UNIT	ERUS	OWNER 1	OWNER 2	LEGAL DESC	O&M
1101806959	Existing - TH/Coach	1	SACARAKIS, NANCY E		UNIT 8404 BLDG 84 COACH HOMES IV AT RIVER STRAND PH 10 LESS 1/16TH INT IN OIL & MINERAL RIGHTS PER DB 239 PG 368	\$ 68.75
1101807059	Existing - TH/Coach	1	GENTILE, ROBERT J	ROTHEIM, ELEANOR S	UNIT 7301 BLDG 73 COACH HOMES IV AT RIVER STRAND PH 11 LESS 1/16TH INT IN OIL & MINERAL RIGHTS PER DB 239 PG 368	\$ 68.75
1101807109	Existing - TH/Coach	1	MOSCON, JOHN T	MOSCON, CATHERINE M	UNIT 7302 BLDG 73 COACH HOMES IV AT RIVER STRAND PH 11 LESS 1/16TH INT IN OIL & MINERAL RIGHTS PER DB 239 PG 368	\$ 68.75
1101807159	Existing - TH/Coach	1	CANNON, WILLIAM EUGENE	CANNON, CYNTHIA LEE	UNIT 7303 BLDG 73 COACH HOMES IV AT RIVER STRAND PH 11 LESS 1/16TH INT IN OIL & MINERAL RIGHTS PER DB 239 PG 368	\$ 68.75
1101807209	Existing - TH/Coach	1	AHMAD, SALMAN	PERVEZ, NIDA	UNIT 7304 BLDG 73 COACH HOMES IV AT RIVER STRAND PH 11 LESS 1/16TH INT IN OIL & MINERAL RIGHTS PER DB 239 PG 368	\$ 68.75
1101807309	Condominium	1	MAHADEEN, DIANE		UNIT 1811 BLDG 18 TERRACE II AT RIVER STRAND PH I LESS 1/16TH INT IN OIL & MINERAL RIGHTS PER DB 239 PG 368 PI#11018.0730/9	\$ 68.75
1101807359	Condominium	1	REIST, AXEL	REIST, CAROLYN	UNIT 1812 BLDG 18 TERRACE II AT RIVER STRAND PH I LESS 1/16TH INT IN OIL & MINERAL RIGHTS PER DB 239 PG 368 PI#11018.0735/9	\$ 68.75
1101807409	Condominium	1	HAMEED, PERVEZ C	PERVEZ, HUMA	UNIT 1813 BLDG 18 TERRACE II AT RIVER STRAND PH I LESS 1/16TH INT IN OIL & MINERAL RIGHTS PER DB 239 PG 368 PI#11018.0740/9	\$ 68.75
1101807459	Condominium	1	VANLEEUWEN, JOHN LEROY		UNIT 1814 BLDG 18 TERRACE II AT RIVER STRAND PH I LESS 1/16TH INT IN OIL & MINERAL RIGHTS PER DB 239 PG 368 PI#11018.0745/9	\$ 68.75
1101807509	Condominium	1	STEFANSKI, KAREN		UNIT 1815 BLDG 18 TERRACE II AT RIVER STRAND PH I LESS 1/16TH INT IN OIL & MINERAL RIGHTS PER DB 239 PG 368 PI#11018.0750/9	\$ 68.75
1101807559	Condominium	1	JOHNSON, EDWARD PAUL		UNIT 1816 BLDG 18 TERRACE II AT RIVER STRAND PH I LESS 1/16TH INT IN OIL & MINERAL RIGHTS PER DB 239 PG 368 PI#11018.0755/9	\$ 68.75
1101807609	Condominium	1	BERTUCA, CONSTANCE ANNE	BERTUCA, CONSTANCE ANNE	UNIT 1817 BLDG 18 TERRACE II AT RIVER STRAND PH I LESS 1/16TH INT IN OIL & MINERAL RIGHTS PER DB 239 PG 368 PI#11018.0760/9	\$ 68.75
1101807659	Condominium	1	LEACH, EMMA JEAN	SCOTT, DONALD CARLTON	UNIT 1818 BLDG 18 TERRACE II AT RIVER STRAND PH I LESS 1/16TH INT IN OIL & MINERAL RIGHTS PER DB 239 PG 368 PI#11018.0765/9	\$ 68.75
1101807709	Condominium	1	THORNE, JOHN P	THORNE, TAMARA M	UNIT 1821 BLDG 18 TERRACE II AT RIVER STRAND PH I LESS 1/16TH INT IN OIL & MINERAL RIGHTS PER DB 239 PG 368 PI#11018.0770/9	\$ 68.75
1101807759	Condominium	1	HUNT, JOE DANIEL	HUNT, KAREN	UNIT 1822 BLDG 18 TERRACE II AT RIVER STRAND PH I LESS 1/16TH INT IN OIL & MINERAL RIGHTS PER DB 239 PG 368 PI#11018.0775/9	\$ 68.75
1101807809	Condominium	1	HARTMANN, THOMAS M	HARTMANN, JEAN M	UNIT 1823 BLDG 18 TERRACE II AT RIVER STRAND PH I LESS 1/16TH INT IN OIL & MINERAL RIGHTS PER DB 239 PG 368 PI#11018.0780/9	\$ 68.75
1101807859	Condominium	1	DOMASK, ALLEN J	DOMASK, DEBORAH M	UNIT 1824 BLDG 18 TERRACE II AT RIVER STRAND PH I LESS 1/16TH INT IN OIL & MINERAL RIGHTS PER DB 239 PG 368 PI#11018.0785/9	\$ 68.75
1101807909	Condominium	1	REAM, MICHAEL E	REAM, TANA M	UNIT 1825 BLDG 18 TERRACE II AT RIVER STRAND PH I LESS 1/16TH INT IN OIL & MINERAL RIGHTS PER DB 239 PG 368 PI#11018.0790/9	\$ 68.75
1101807959	Condominium	1	KATSAROS, MILTON	KATSAROS, JUDY	UNIT 1826 BLDG 18 TERRACE II AT RIVER STRAND PH I LESS 1/16TH INT IN OIL & MINERAL RIGHTS PER DB 239 PG 368 PI#11018.0795/9	\$ 68.75
1101808009	Condominium	1	GIBBONS, MARY JANE		UNIT 1827 BLDG 18 TERRACE II AT RIVER STRAND PH I LESS 1/16TH INT IN OIL & MINERAL RIGHTS PER DB 239 PG 368 PI#11018.0800/9	\$ 68.75
1101808059	Condominium	1	BAGLOLE, JAMES CLARK	BAGLOLE, PAULA SOPHIE MARIE	UNIT 1828 BLDG 18 TERRACE II AT RIVER STRAND PH I LESS 1/16TH INT IN OIL & MINERAL RIGHTS PER DB 239 PG 368 PI#11018.0805/9	\$ 68.75
1101808109	Condominium	1	PATTON, DESMOND R	PATTON, SUSAN H	UNIT 1831 BLDG 18 TERRACE II AT RIVER STRAND PH I LESS 1/16TH INT IN OIL & MINERAL RIGHTS PER DB 239 PG 368 PI#11018.0810/9	\$ 68.75
1101808159	Condominium	1	DEPETRILLO, RHONDA	DEPETRILLO, RUSSELL WILLIAMSON,	UNIT 1832 BLDG 18 TERRACE II AT RIVER STRAND PH I LESS 1/16TH INT IN OIL & MINERAL RIGHTS PER DB 239 PG 368 PI#11018.0815/9	\$ 68.75
1101808209	Condominium	1	WILLIAMSON, RICHARD DOYLE	CHRISTINE W	UNIT 1833 BLDG 18 TERRACE II AT RIVER STRAND PH I LESS 1/16TH INT IN OIL & MINERAL RIGHTS PER DB 239 PG 368 PI#11018.0820/9	\$ 68.75
1101808259	Condominium	1	VALITON, SUZETTE F	KRAMER, LEO J JR	UNIT 1834 BLDG 18 TERRACE II AT RIVER STRAND PH I LESS 1/16TH INT IN OIL & MINERAL RIGHTS PER DB 239 PG 368 PI#11018.0825/9	\$ 68.75
1101808309	Condominium	1	MILLER, ROBERT A	MILLER, ROBERT A REV TRUST DTD	UNIT 1835 BLDG 18 TERRACE II AT RIVER STRAND PH I LESS 1/16TH INT IN OIL & MINERAL RIGHTS PER DB 239 PG 368 PI#11018.0830/9	\$ 68.75
1101808359	Condominium	1	LETTERIO, CONCEZIO J	ORIGONI-LETTERIO, BARBARA	UNIT 1836 BLDG 18 TERRACE II AT RIVER STRAND PH I LESS 1/16TH INT IN OIL & MINERAL RIGHTS PER DB 239 PG 368 PI#11018.0835/9	\$ 68.75
1101808409	Condominium	1	EGAN, MICHAEL E JR	EGAN, MICHAEL E AND JANIS M FAMILY	UNIT 1837 BLDG 18 TERRACE II AT RIVER STRAND PH I LESS 1/16TH INT IN OIL & MINERAL RIGHTS PER DB 239 PG 368 PI#11018.0840/9	\$ 68.75
1101808459	Condominium	1	JMCF INVESTMENTS LLC		UNIT 1838 BLDG 18 TERRACE II AT RIVER STRAND PH I LESS 1/16TH INT IN OIL & MINERAL RIGHTS PER DB 239 PG 368 PI#11018.0845/9	\$ 68.75
1101808509	Condominium	1	P & M RENTAL LLC		UNIT 1841 BLDG 18 TERRACE II AT RIVER STRAND PH I LESS 1/16TH INT IN OIL & MINERAL RIGHTS PER DB 239 PG 368 PI#11018.0850/9	\$ 68.75
1101808559	Condominium	1	FRANCIS, BARTON KENT	FRANCIS, KAREN ANN	UNIT 1842 BLDG 18 TERRACE II AT RIVER STRAND PH I LESS 1/16TH INT IN OIL & MINERAL RIGHTS PER DB 239 PG 368 PI#11018.0855/9	\$ 68.75
1101808609	Condominium	1	VALENTINI, PETER ANGELO	VALENTINI, ALBERTA JANE MACKEY	UNIT 1843 BLDG 18 TERRACE II AT RIVER STRAND PH I LESS 1/16TH INT IN OIL & MINERAL RIGHTS PER DB 239 PG 368 PI#11018.0860/9	\$ 68.75
1101808659	Condominium	1	STOUT, PETER	STOUT, ENID	UNIT 1844 BLDG 18 TERRACE II AT RIVER STRAND PH I LESS 1/16TH INT IN OIL & MINERAL RIGHTS PER DB 239 PG 368 PI#11018.0865/9	\$ 68.75
1101808709	Condominium	1	NEDZA, RICHARD MICHAEL	NEDZA, CHRISTINA A	UNIT 1845 BLDG 18 TERRACE II AT RIVER STRAND PH I LESS 1/16TH INT IN OIL & MINERAL RIGHTS PER DB 239 PG 368 PI#11018.0870/9	\$ 68.75
1101808759	Condominium	1	2238082 ONTARIO LIMITED		UNIT 1846 BLDG 18 TERRACE II AT RIVER STRAND PH I LESS 1/16TH INT IN OIL & MINERAL RIGHTS PER DB 239 PG 368 PI#11018.0875/9	\$ 68.75
1101808859	Condominium	1	CAMPBELL, DONALD RAY	ZOPPO-CAMPBELL, SONYA	UNIT 1411 BLDG 14 VERANDA II AT RIVER STRAND PH III LESS 1/16TH INT IN OIL & MINERAL RIGHTS PER DB 239 PG 368 PI#11018.0885/9	\$ 68.75
1101808909	Condominium	1	NELSON, DOUGLAS G		UNIT 1412 BLDG 14 VERANDA II AT RIVER STRAND PH III LESS 1/16TH INT IN OIL & MINERAL RIGHTS PER DB 239 PG 368 PI#11018.0890/9	\$ 68.75
1101808959	Condominium	1	LEFEVRE, DON	LEFEVRE, KATHLEEN	UNIT 1413 BLDG 14 VERANDA II AT RIVER STRAND PH III LESS 1/16TH INT IN OIL & MINERAL RIGHTS PER DB 239 PG 368 PI#11018.0895/9	\$ 68.75
1101809009	Condominium	1	MEHAFFEY, LINDA MARIE		UNIT 1414 BLDG 14 VERANDA II AT RIVER STRAND PH III LESS 1/16TH INT IN OIL & MINERAL RIGHTS PER DB 239 PG 368 PI#11018.0900/9	\$ 68.75
1101809059	Condominium	1	RAND, MARK STEVEN	RAND, PATRICIA ANNE	UNIT 1415 BLDG 14 VERANDA II AT RIVER STRAND PH III LESS 1/16TH INT IN OIL & MINERAL RIGHTS PER DB 239 PG 368 PI#11018.0905/9	\$ 68.75
1101809109	Condominium	1	PAVACICH, ALISHA M	PAVACICH, ROY	UNIT 1416 BLDG 14 VERANDA II AT RIVER STRAND PH III LESS 1/16TH INT IN OIL & MINERAL RIGHTS PER DB 239 PG 368 PI#11018.0910/9	\$ 68.75

PARCEL ID	TYPE OF UNIT	ERUS	OWNER 1	OWNER 2	LEGAL DESC	O&M
1101809159	Condominium	1	PULCINE, THOMAS MICHAEL	PULCINE, KATHERINE ANN	UNIT 1421 BLDG 14 VERANDA II AT RIVER STRAND PH III LESS 1/16TH INT IN OIL & MINERAL RIGHTS PER DB 239 PG 368 PI#11018.0915/9	\$ 68.75
1101809209	Condominium	1	MOSHER, DANIEL J SR	MOSHER, MARTHA E	UNIT 1422 BLDG 14 VERANDA II AT RIVER STRAND PH III LESS 1/16TH INT IN OIL & MINERAL RIGHTS PER DB 239 PG 368 PI#11018.0920/9	\$ 68.75
1101809259	Condominium	1	FLINN, MARLA M	FLINN, RICHARD N	UNIT 1423 BLDG 14 VERANDA II AT RIVER STRAND PH III LESS 1/16TH INT IN OIL & MINERAL RIGHTS PER DB 239 PG 368 PI#11018.0925/9	\$ 68.75
1101809309	Condominium	1	MERCER, PHILIP SCOTT		UNIT 1424 BLDG 14 VERANDA II AT RIVER STRAND PH III LESS 1/16TH INT IN OIL & MINERAL RIGHTS PER DB 239 PG 368 PI#11018.0930/9	\$ 68.75
1101809359	Condominium	1	HAYS, TODD M	HAYS, DANIELLE M	UNIT 1425 BLDG 14 VERANDA II AT RIVER STRAND PH III LESS 1/16TH INT IN OIL & MINERAL RIGHTS PER DB 239 PG 368 PI#11018.0935/9	\$ 68.75
1101809409	Condominium	1	KAESVIHARN, KEVIN ROBERT	KAESVIHARN, MICHELLE MARIE	UNIT 1426 BLDG 14 VERANDA II AT RIVER STRAND PH III LESS 1/16TH INT IN OIL & MINERAL RIGHTS PER DB 239 PG 368 PI#11018.0940/9	\$ 68.75
1101809559	Existing - TH/Coach	1	NEBESIO, DANIEL E	NEBESIO, MARGARET A	UNIT 8501 BLDG 85 COACH HOMES IV AT RIVER STRAND PH 12 LESS 1/16TH INT IN OIL & MINERAL RIGHTS PER DB 239 PG 368	\$ 68.75
1101809609	Existing - TH/Coach	1	ELLIOTT, JOSEPH AUGUST	ELLIOTT, LORETTA EHRHART	UNIT 8502 BLDG 85 COACH HOMES IV AT RIVER STRAND PH 12 LESS 1/16TH INT IN OIL & MINERAL RIGHTS PER DB 239 PG 368	\$ 68.75
1101809659	Existing - TH/Coach	1	ESTEBAN, KENNEDY O	ESTEBAN, JODI L	UNIT ["103" REPLACE WITH "8503"] BLDG 85 COACH HOMES IV AT RIVER STRAND PH 12 LESS 1/16TH INT IN OIL & MINERAL RIGHTS PER DB 239 PG 368 PI#11018.0965/9	\$ 68.75
1101809709	Existing - TH/Coach	1	COLON, RAUL J	COLON, LINDA B	UNIT 8504 BLDG 85 COACH HOMES IV AT RIVER STRAND PH 12 LESS 1/16TH INT IN OIL & MINERAL RIGHTS PER DB 239 PG 368	\$ 68.75
1101809759	Z - Common	0	COACH HOMES V AT RIVER STRAND PH 1		COACH HOMES IV AT RIVER STRAND PH 13 PER AMEND TO DECL OF COR OF SEC 22; TH N 0 DEG 08 MIN 54 SEC E, 463 FT; TH S 89 DEG 51 MIN 06 SEC E, 42 FT; TH S 00 DEG 08 MIN 54 SEC W, 463	\$ -
1101809809	Existing - TH/Coach	1	BARLOW, THOMAS CLAYTON	BARLOW, PATRICIA ANNE	UNIT 7201 BLDG 72 COACH HOMES IV AT RIVER STRAND PH 13 LESS 1/16TH INT IN OIL & MINERAL RIGHTS PER DB 239 PG 368	\$ 68.75
1101809859	Existing - TH/Coach	1	LIPPA, FRANK	LIPPA, LORNA	UNIT 7202 BLDG 72 COACH HOMES IV AT RIVER STRAND PH 13 LESS 1/16TH INT IN OIL & MINERAL RIGHTS PER DB 239 PG 368	\$ 68.75
1101809909	Existing - TH/Coach	1	TAGER, RICHARD D		UNIT 7203 BLDG 72 COACH HOMES IV AT RIVER STRAND PH 13 LESS 1/16TH INT IN OIL & MINERAL RIGHTS PER DB 239 PG 368	\$ 68.75
1101809959	Existing - TH/Coach	1	VAN ETEN, ANNETTE		UNIT 7204 BLDG 72 COACH HOMES IV AT RIVER STRAND PH 13 LESS 1/16TH INT IN OIL & MINERAL RIGHTS PER DB 239 PG 368	\$ 68.75
1101810059	Condominium	1	DEWEESE, RONALD J	DEWEESE, DINA J	UNIT 1011 BLDG 10 PH II VERANDA I AT RIVER STRAND A PH CONDO LESS 1/16TH INT IN OIL & MINERAL RIGHTS PER DB 239 PG 368	\$ 68.75
1101810109	Condominium	1	CRIMI, ANTONINO	CRIMI, OLGA C	UNIT 1012 BLDG 10 PH II VERANDA I AT RIVER STRAND A PH CONDO LESS 1/16TH INT IN OIL & MINERAL RIGHTS PER DB 239 PG 368	\$ 68.75
1101810159	Condominium	1	NICOLETTI, JAMES E	NICOLETTI, SUSAN E	UNIT 1013 BLDG 10 PH II VERANDA I AT RIVER STRAND A PH CONDO LESS 1/16TH INT IN OIL & MINERAL RIGHTS PER DB 239 PG 368	\$ 68.75
1101810209	Condominium	1	KUBISSA, DAVID W	KUBISSA, CYNTHIA A	UNIT 1014 BLDG 10 PH II VERANDA I AT RIVER STRAND A PH CONDO LESS 1/16TH INT IN OIL & MINERAL RIGHTS PER DB 239 PG 368	\$ 68.75
1101810259	Condominium	1	JLP PREMIER PROPERTIES LLC		UNIT 1015 BLDG 10 PH II VERANDA I AT RIVER STRAND A PH CONDO LESS 1/16TH INT IN OIL & MINERAL RIGHTS PER DB 239 PG 368	\$ 68.75
1101810309	Condominium	1	EPIFANO, FRANK	EPIFANO, RENEE	UNIT 1016 BLDG 10 PH II VERANDA I AT RIVER STRAND A PH CONDO LESS 1/16TH INT IN OIL & MINERAL RIGHTS PER DB 239 PG 368	\$ 68.75
1101810359	Condominium	1	GRIFFITH, WILLIAM R	GRIFFITH, PALMA A	UNIT 1021 BLDG 10 PH II VERANDA I AT RIVER STRAND A PH CONDO LESS 1/16TH INT IN OIL & MINERAL RIGHTS PER DB 239 PG 368	\$ 68.75
1101810409	Condominium	1	KOPP, CHARLES E	KOPP, MARY ANN	UNIT 1022 BLDG 10 PH II VERANDA I AT RIVER STRAND A PH CONDO LESS 1/16TH INT IN OIL & MINERAL RIGHTS PER DB 239 PG 368	\$ 68.75
1101810459	Condominium	1	FOUNTAIN, DAVID WAYNE	FOUNTAIN, CYNTHIA DIANE	UNIT 1023 BLDG 10 PH II VERANDA I AT RIVER STRAND A PH CONDO LESS 1/16TH INT IN OIL & MINERAL RIGHTS PER DB 239 PG 368	\$ 68.75
1101810509	Condominium	1	SELVAMANI, SENTHIL	KUMAR, PINKI	UNIT 1024 BLDG 10 PH II VERANDA I AT RIVER STRAND A PH CONDO LESS 1/16TH INT IN OIL & MINERAL RIGHTS PER DB 239 PG 368	\$ 68.75
1101810559	Condominium	1	KEITH, STEVEN R	KEITH, TRACEY A	UNIT 1025 BLDG 10 PH II VERANDA I AT RIVER STRAND A PH CONDO LESS 1/16TH INT IN OIL & MINERAL RIGHTS PER DB 239 PG 368	\$ 68.75
1101810609	Condominium	1	MEYER, PETER	MEYER, LYNN	UNIT 1026 BLDG 10 VERANDA I AT RIVER STRAND PH II A PH CONDO LESS 1/16TH INT IN OIL & MINERAL RIGHTS PER DB 239 PG 368	\$ 68.75
1101811059	NEW - Twin Villas	1	DEAUBLER, DAVID LEE	DEAUBLER, DONNA SOWERS	LOT 1 HERITAGE HARBOUR SUBPHASE J UNIT 2 LESS 1/16TH INT IN OIL AND MINERAL RIGHTS DESC IN DB239 PG368 PI#11018.1105/9	\$ 68.75
1101811109	NEW - Twin Villas	1	NELSON, NANCY HELEN		LOT 2 HERITAGE HARBOUR SUBPHASE J UNIT 2 LESS 1/16TH INT IN OIL AND MINERAL RIGHTS DESC IN DB239 PG368 PI#11018.1110/9	\$ 68.75
1101811159	NEW - Twin Villas	1	MIECZAKOWSKI, ALBERT	MIECZAKOWSKI, ALBERT CASIMIR LIV	LOT 3 HERITAGE HARBOUR SUBPHASE J UNIT 2 LESS 1/16TH INT IN OIL AND MINERAL RIGHTS DESC IN DB239 PG368 PI#11018.1115/9	\$ 68.75
1101811209	NEW - Twin Villas	1	OJO, JOSEPH		LOT 4 HERITAGE HARBOUR SUBPHASE J UNIT 2 LESS 1/16TH INT IN OIL AND MINERAL RIGHTS DESC IN DB239 PG368 PI#11018.1120/9	\$ 68.75
1101811259	NEW - Twin Villas	1	INGLE, OLIVIA MARIE		LOT 5 HERITAGE HARBOUR SUBPHASE J UNIT 2 LESS 1/16TH INT IN OIL AND MINERAL RIGHTS DESC IN DB239 PG368 PI#11018.1125/9	\$ 68.75
1101811309	NEW - Twin Villas	1	CASE, KELLY WILSON	CASE, SUSAN ANN	LOT 6 HERITAGE HARBOUR SUBPHASE J UNIT 2 LESS 1/16TH INT IN OIL AND MINERAL RIGHTS DESC IN DB239 PG368 PI#11018.1130/9	\$ 68.75
1101811359	NEW - Twin Villas	1	YOUNG, DOUGLAS ROY	YOUNG, REBECCA MARIA	LOT 7 HERITAGE HARBOUR SUBPHASE J UNIT 2 LESS 1/16TH INT IN OIL AND MINERAL RIGHTS DESC IN DB239 PG368 PI#11018.1135/9	\$ 68.75
1101811409	NEW - Twin Villas	1	HARI, DARYLE JOHN	HARI, JUNE MARIE	LOT 8 HERITAGE HARBOUR SUBPHASE J UNIT 2 LESS 1/16TH INT IN OIL AND MINERAL RIGHTS DESC IN DB239 PG368 PI#11018.1140/9	\$ 68.75
1101811459	NEW - Twin Villas	1	SOFMAN, CHARLES M	SOFMAN, MARIANNE V	LOT 9 HERITAGE HARBOUR SUBPHASE J UNIT 2 LESS 1/16TH INT IN OIL AND MINERAL RIGHTS DESC IN DB239 PG368 PI#11018.1145/9	\$ 68.75
1101811509	NEW - Twin Villas	1	PENGE, STEVEN A	PENGE, MARSHA L	LOT 10 HERITAGE HARBOUR SUBPHASE J UNIT 2 LESS 1/16TH INT IN OIL AND MINERAL RIGHTS DESC IN DB239 PG368 PI#11018.1150/9	\$ 68.75
1101811559	NEW - Twin Villas	1	PEREZ, MAGDA		LOT 11 HERITAGE HARBOUR SUBPHASE J UNIT 2 LESS 1/16TH INT IN OIL AND MINERAL RIGHTS DESC IN DB239 PG368 PI#11018.1155/9	\$ 68.75
1101811609	NEW - Twin Villas	1	REED, JANICE KAY		LOT 12 HERITAGE HARBOUR SUBPHASE J UNIT 2 LESS 1/16TH INT IN OIL AND MINERAL RIGHTS DESC IN DB239 PG368 PI#11018.1160/9	\$ 68.75
1101811659	NEW - Twin Villas	1	WASHBURN, JAMES L	FITZGERALD, M COLLEEN	LOT 13 HERITAGE HARBOUR SUBPHASE J UNIT 2 LESS 1/16TH INT IN OIL AND MINERAL RIGHTS DESC IN DB239 PG368 PI#11018.1165/9	\$ 68.75

PARCEL ID	TYPE OF UNIT	ERUS	OWNER 1	OWNER 2	LEGAL DESC	O&M
1101811709	NEW - Twin Villas	1	PEPE, IRENE		LOT 14 HERITAGE HARBOUR SUBPHASE J UNIT 2 LESS 1/16TH INT IN OIL AND MINERAL RIGHTS DESC IN DB239 PG368 PI#11018.1170/9	\$ 68.75
1101811759	NEW - Twin Villas	1	MEISINGER, KRISTAL SUSANNE		LOT 15 HERITAGE HARBOUR SUBPHASE J UNIT 2 LESS 1/16TH INT IN OIL AND MINERAL RIGHTS DESC IN DB239 PG368 PI#11018.1175/9	\$ 68.75
1101811809	NEW - Twin Villas	1	BAST, AMY L	TERRANOVA, GARY F II	LOT 16 HERITAGE HARBOUR SUBPHASE J UNIT 2 LESS 1/16TH INT IN OIL AND MINERAL RIGHTS DESC IN DB239 PG368 PI#11018.1180/9	\$ 68.75
1101811859	NEW - Twin Villas	1	HURWITCH, DAVID	MARQUES, ANNA PAULA CABRAL	LOT 17 HERITAGE HARBOUR SUBPHASE J UNIT 2 LESS 1/16TH INT IN OIL AND MINERAL RIGHTS DESC IN DB239 PG368 PI#11018.1185/9	\$ 68.75
1101811909	NEW - Twin Villas	1	BEAUCHAMP, ANDRE	PEACHEY, LOUISE	LOT 18 HERITAGE HARBOUR SUBPHASE J UNIT 2 LESS 1/16TH INT IN OIL AND MINERAL RIGHTS DESC IN DB239 PG368 PI#11018.1190/9	\$ 68.75
1101811959	NEW - Twin Villas	1	REAVIS, SUSAN L	REAVIS, WILLARD F VISAGGIO, KIM	LOT 19 HERITAGE HARBOUR SUBPHASE J UNIT 2 LESS 1/16TH INT IN OIL AND MINERAL RIGHTS DESC IN DB239 PG368 PI#11018.1195/9	\$ 68.75
1101812009	NEW - Twin Villas	1	VISAGGIO, DEAN M	JUDITH HAMMILL,	LOT 20 HERITAGE HARBOUR SUBPHASE J UNIT 2 LESS 1/16TH INT IN OIL AND MINERAL RIGHTS DESC IN DB239 PG368 PI#11018.1200/9	\$ 68.75
1101812059	NEW - Twin Villas	1	HAMMILL, ROSS E	ROSEMARIE	LOT 21 HERITAGE HARBOUR SUBPHASE J UNIT 2 LESS 1/16TH INT IN OIL AND MINERAL RIGHTS DESC IN DB239 PG368 PI#11018.1205/9	\$ 68.75
1101812109	NEW - Twin Villas	1	MIRON, DANIEL E	MIRON, HELENE D	LOT 22 HERITAGE HARBOUR SUBPHASE J UNIT 2 LESS 1/16TH INT IN OIL AND MINERAL RIGHTS DESC IN DB239 PG368 PI#11018.1210/9	\$ 68.75
1101812159	NEW - Twin Villas	1	CUOZZO, ROSALIE C		LOT 23 HERITAGE HARBOUR SUBPHASE J UNIT 2 LESS 1/16TH INT IN OIL AND MINERAL RIGHTS DESC IN DB239 PG368 PI#11018.1215/9	\$ 68.75
1101812209	NEW - Twin Villas	1				\$ 68.75
1101812259	NEW - Twin Villas	1	CALIRI, ANGELO J PANNENBACKER, DENNIS	PANNENBACKER, TRACI REYNOLDS	LOT 25 HERITAGE HARBOUR SUBPHASE J UNIT 2 LESS 1/16TH INT IN OIL AND MINERAL RIGHTS DESC IN DB239 PG368 PI#11018.1225/9	\$ 68.75
1101812309	NEW - Twin Villas	1	ALBERT	OMEGA TRUST DTD 5/24/2002 AMENDED	LOT 26 HERITAGE HARBOUR SUBPHASE J UNIT 2 LESS 1/16TH INT IN OIL AND MINERAL RIGHTS DESC IN DB239 PG368 PI#11018.1230/9	\$ 68.75
1101812359	NEW - Twin Villas	1	BELLMANN, HELGA P		LOT 27 HERITAGE HARBOUR SUBPH J UNIT 2 LESS 1/16TH INTEREST IN OIL & MINERAL RIGHTS DESC IN DB239 PG368 PI#11018.1100/9	\$ 68.75
1101812409	NEW - Twin Villas	1	ZAYICEK, SUSAN E		LOT 28 HERITAGE HARBOUR SUBPHASE J UNIT 2 LESS 1/16TH INT IN OIL AND MINERAL RIGHTS DESC IN DB239 PG368 PI#11018.1240/9	\$ 68.75
1101812459	NEW - Twin Villas	1	OUANO, MARIA TERESA T		LOT 29 HERITAGE HARBOUR SUBPHASE J UNIT 2 LESS 1/16TH INT IN OIL AND MINERAL RIGHTS DESC IN DB239 PG368 PI#11018.1245/9	\$ 68.75
1101812509	NEW - Twin Villas	1	LANSFIELD, DOUGLAS MICHAEL SARGENT, CHRISTOPHER	LANSFIELD, DONNA KAY	LOT 30 HERITAGE HARBOUR SUBPHASE J UNIT 2 LESS 1/16TH INT IN OIL AND MINERAL RIGHTS DESC IN DB239 PG368 PI#11018.1250/9	\$ 68.75
1101812559	NEW - Twin Villas	1	EUGENE		LOT 31 HERITAGE HARBOUR SUBPHASE J UNIT 2 LESS 1/16TH INT IN OIL AND MINERAL RIGHTS DESC IN DB239 PG368 PI#11018.1255/9	\$ 68.75
1101812609	NEW - Twin Villas	1	CAULEY, MICHAEL F	CAULEY, DOROTHEA B ELLSWORTH, JANIS	LOT 32 HERITAGE HARBOUR SUBPHASE J UNIT 2 LESS 1/16TH INT IN OIL AND MINERAL RIGHTS DESC IN DB239 PG368 PI#11018.1260/9	\$ 68.75
1101812659	NEW - Twin Villas	1	ELLSWORTH, SCOTT PAUL	ARLENE	LOT 33 HERITAGE HARBOUR SUBPHASE J UNIT 2 LESS 1/16TH INT IN OIL AND MINERAL RIGHTS DESC IN DB239 PG368 PI#11018.1265/9	\$ 68.75
1101812709	NEW - Twin Villas	1	BAJWA, JATINDER SINGH	BAJWA, MARY RUTH	LOT 34 HERITAGE HARBOUR SUBPHASE J UNIT 2 LESS 1/16TH INT IN OIL AND MINERAL RIGHTS DESC IN DB239 PG368 PI#11018.1270/9	\$ 68.75
1101812759	NEW - Twin Villas	1	BARRETT, ANDREW	BARRETT, RHONDA R	LOT 35 HERITAGE HARBOUR SUBPHASE J UNIT 2 LESS 1/16TH INT IN OIL AND MINERAL RIGHTS DESC IN DB239 PG368 PI#11018.1275/9	\$ 68.75
1101812809	NEW - Twin Villas	1	CHARRON, KATHLEEN M	CHARRON, VICTOR L	LOT 36 HERITAGE HARBOUR SUBPHASE J UNIT 2 LESS 1/16TH INT IN OIL AND MINERAL RIGHTS DESC IN DB239 PG368 PI#11018.1280/9	\$ 68.75
1101812859	NEW - Twin Villas	1	SILKEBORG LLC		LOT 37 HERITAGE HARBOUR SUBPHASE J UNIT 2 LESS 1/16TH INT IN OIL AND MINERAL RIGHTS DESC IN DB239 PG368 PI#11018.1285/9	\$ 68.75
1101812909	NEW - Twin Villas	1	MONTGOMERY, PATRICIA LEE		LOT 38 HERITAGE HARBOUR SUBPHASE J UNIT 2 LESS 1/16TH INT IN OIL AND MINERAL RIGHTS DESC IN DB239 PG368 PI#11018.1290/9	\$ 68.75
1101812959	NEW - Twin Villas	1	PATRICELLI, FAYE F		LOT 95 HERITAGE HARBOUR SUBPHASE J UNIT 2 LESS 1/16TH INT IN OIL AND MINERAL RIGHTS DESC IN DB239 PG368 PI#11018.1295/9	\$ 68.75
1101813009	NEW - Twin Villas	1	CORDELL, MICHAEL F	CORDELL, LISA S SCHELLINGER, BECKY LYNN	LOT 96 HERITAGE HARBOUR SUBPHASE J UNIT 2 LESS 1/16TH INT IN OIL AND MINERAL RIGHTS DESC IN DB239 PG368 PI#11018.1300/9	\$ 68.75
1101813059	NEW - Twin Villas	1	SCELLINGER, TED PETER		LOT 97 HERITAGE HARBOUR SUBPHASE J UNIT 2 LESS 1/16TH INT IN OIL AND MINERAL RIGHTS DESC IN DB239 PG368 PI#11018.1305/9	\$ 68.75
1101813109	NEW - Twin Villas	1	HARRISON, STEVEN RALPH	HARRISON, MARCIA H	LOT 98 HERITAGE HARBOUR SUBPHASE J UNIT 2 LESS 1/16TH INT IN OIL AND MINERAL RIGHTS DESC IN DB239 PG368 PI#11018.1310/9	\$ 68.75
1101813159	NEW - Twin Villas	1	CASPERSON, VICTORIA		LOT 99 HERITAGE HARBOUR SUBPHASE J UNIT 2 LESS 1/16TH INT IN OIL AND MINERAL RIGHTS DESC IN DB239 PG368 PI#11018.1315/9	\$ 68.75
1101813209	NEW - Twin Villas	1	ROME, JEFFERY H	ROME, MARY M	LOT 100 HERITAGE HARBOUR SUBPHASE J UNIT 2 LESS 1/16TH INT IN OIL AND MINERAL RIGHTS DESC IN DB239 PG368 PI#11018.1320/9	\$ 68.75
1101813259	NEW - Twin Villas	1	BREIDENSTEIN, LORRAINE M DERRINGTON, GLENN		LOT 101 HERITAGE HARBOUR SUBPHASE J UNIT 2 LESS 1/16TH INT IN OIL AND MINERAL RIGHTS DESC IN DB239 PG368 PI#11018.1325/9	\$ 68.75
1101813309	NEW - Twin Villas	1	DOUGLAS JR	PEREZ, SHARON ROSE	LOT 102 HERITAGE HARBOUR SUBPHASE J UNIT 2 LESS 1/16TH INT IN OIL AND MINERAL RIGHTS DESC IN DB239 PG368 PI#11018.1330/9	\$ 68.75
1101813359	NEW - Twin Villas	1	SHIRK, JOYCE G		LOT 103 HERITAGE HARBOUR SUBPHASE J UNIT 2 LESS 1/16TH INT IN OIL AND MINERAL RIGHTS DESC IN DB239 PG368 PI#11018.1335/9	\$ 68.75
1101813409	NEW - Twin Villas	1	LEONE, LOUIS P	LEONE, TOBY	LOT 104 HERITAGE HARBOUR SUBPHASE J UNIT 2 LESS 1/16TH INT IN OIL AND MINERAL RIGHTS DESC IN DB239 PG368 PI#11018.1340/9	\$ 68.75
1101813459	NEW - Twin Villas	1	FIGUEROA, ALEJANDRO	FIGUEROA, KERIME MERGEL, BRUCE W	LOT 105 HERITAGE HARBOUR SUBPHASE J UNIT 2 LESS 1/16TH INT IN OIL AND MINERAL RIGHTS DESC IN DB239 PG368 PI#11018.1345/9	\$ 68.75
1101813509	NEW - Twin Villas	1	MERGEL, BRUCE W	TRUST DTD 3/29/2012	LOT 106 HERITAGE HARBOUR SUBPHASE J UNIT 2 LESS 1/16TH INT IN OIL AND MINERAL RIGHTS DESC IN DB239 PG368 PI#11018.1350/9	\$ 68.75
1101813559	NEW - Twin Villas	1	BATJIAKA, BRYON		LOT 107 HERITAGE HARBOUR SUBPHASE J UNIT 2 LESS 1/16TH INT IN OIL AND MINERAL RIGHTS DESC IN DB239 PG368 PI#11018.1355/9	\$ 68.75
1101813609	NEW - Twin Villas	1	KAY, MARILYN M		LOT 108 HERITAGE HARBOUR SUBPHASE J UNIT 2 LESS 1/16TH INT IN OIL AND MINERAL RIGHTS DESC IN DB239 PG368 PI#11018.1360/9	\$ 68.75
1101813659	NEW - Twin Villas	1	PALUMBO, JOHN		LOT 109 HERITAGE HARBOUR SUBPHASE J UNIT 2 LESS 1/16TH INT IN OIL AND MINERAL RIGHTS DESC IN DB239 PG368 PI#11018.1365/9	\$ 68.75
1101813709	NEW - Twin Villas	1	MILES, JERE T	MILES, CLAUDIA V HAMMOND, KATHRYN M	LOT 110 HERITAGE HARBOUR SUBPHASE J UNIT 2 LESS 1/16TH INT IN OIL AND MINERAL RIGHTS DESC IN DB239 PG368 PI#11018.1370/9	\$ 68.75
1101813759	NEW - Twin Villas	1	HAMMOND, JAMES R		LOT 111 HERITAGE HARBOUR SUBPHASE J UNIT 2 LESS 1/16TH INT IN OIL AND MINERAL RIGHTS DESC IN DB239 PG368 PI#11018.1375/9	\$ 68.75

PARCEL ID	TYPE OF UNIT	ERUS	OWNER 1	OWNER 2	LEGAL DESC	O&M
1101813809	NEW - Twin Villas	1	MUDEK, PETER A	MUDEK, CHERYL A	LOT 112 HERITAGE HARBOUR SUBPHASE J UNIT 2 LESS 1/16TH INT IN OIL AND MINERAL RIGHTS DESC IN DB239 PG368 PI#11018.1380/9	\$ 68.75
1101813859	NEW - Twin Villas	1	WILLIAMSON, STEPHEN	WILLIAMSON, KAREN CONKLIN, SHIRLEY A	LOT 113 HERITAGE HARBOUR SUBPHASE J UNIT 2 LESS 1/16TH INT IN OIL AND MINERAL RIGHTS DESC IN DB239 PG368 PI#11018.1385/9	\$ 68.75
1101813909	NEW - Twin Villas	1	CONKLIN, SHIRLEY A	TRUST DTD 11/13/15	LOT 114 HERITAGE HARBOUR SUBPHASE J UNIT 2 LESS 1/16TH INT IN OIL AND MINERAL RIGHTS DESC IN DB239 PG368 PI#11018.1390/9	\$ 68.75
1101813959	NEW - Twin Villas	1	SALAZAR, EFRAIN	SALAZAR, OLGA STIFFLER, SHANNON	LOT 115 HERITAGE HARBOUR SUBPHASE J UNIT 2 LESS 1/16TH INT IN OIL AND MINERAL RIGHTS DESC IN DB239 PG368 PI#11018.1395/9	\$ 68.75
1101814009	NEW - Twin Villas	1	STIFFLER, JAMES W	KAY	LOT 116 HERITAGE HARBOUR SUBPHASE J UNIT 2 LESS 1/16TH INT IN OIL AND MINERAL RIGHTS DESC IN DB239 PG368 PI#11018.1400/9	\$ 68.75
1101814059	NEW - Twin Villas	1	JONES, RENEE SUSAN	JONES, GERALD I	LOT 117 HERITAGE HARBOUR SUBPHASE J UNIT 2 LESS 1/16TH INT IN OIL AND MINERAL RIGHTS DESC IN DB239 PG368 PI#11018.1405/9	\$ 68.75
1101814109	NEW - Twin Villas	1	BALLARD, PAUL	BALLARD, MARILYN	LOT 118 HERITAGE HARBOUR SUBPHASE J UNIT 2 LESS 1/16TH INT IN OIL AND MINERAL RIGHTS DESC IN DB239 PG368 PI#11018.1410/9	\$ 68.75
1101814159	NEW - Twin Villas	1	STEPHENS, ELVIN	STEPHENS, JAQUELYN GREGORICH, DANA	LOT 119 HERITAGE HARBOUR SUBPHASE J UNIT 2 LESS 1/16TH INT IN OIL AND MINERAL RIGHTS DESC IN DB239 PG368 PI#11018.1415/9	\$ 68.75
1101814209	NEW - Twin Villas	1	GREGORICH, DAVID JOSEPH	JOAN	LOT 120 HERITAGE HARBOUR SUBPHASE J UNIT 2 LESS 1/16TH INT IN OIL AND MINERAL RIGHTS DESC IN DB239 PG368 PI#11018.1420/9	\$ 68.75
1101814259	NEW - Twin Villas	1	FINMAN, NANCY		LOT 121 HERITAGE HARBOUR SUBPHASE J UNIT 2 LESS 1/16TH INT IN OIL AND MINERAL RIGHTS DESC IN DB239 PG368 PI#11018.1425/9	\$ 68.75
1101814309	NEW - Twin Villas	1	FRANKS, SANDRA K	FRANKS, GARY E	LOT 122 HERITAGE HARBOUR SUBPHASE J UNIT 2 LESS 1/16TH INT IN OIL AND MINERAL RIGHTS DESC IN DB239 PG368 PI#11018.1430/9	\$ 68.75
1101814359	NEW - Twin Villas	1	ACLANDER, FRED MERRILL	DRANOW, DIANE IVY	LOT 123 HERITAGE HARBOUR SUBPHASE J UNIT 2 LESS 1/16TH INT IN OIL AND MINERAL RIGHTS DESC IN DB239 PG368 PI#11018.1435/9	\$ 68.75
1101814409	NEW - Twin Villas	1	MIKLOJCIK, JACOB LAWRENCE		LOT 124 HERITAGE HARBOUR SUBPHASE J UNIT 2 LESS 1/16TH INT IN OIL AND MINERAL RIGHTS DESC IN DB239 PG368 PI#11018.1440/9	\$ 68.75
1101814459	NEW - Twin Villas	1	SORRENTINO, DOMINIC L JR	KRUGER, LEO F	LOT 125 HERITAGE HARBOUR SUBPHASE J UNIT 2 LESS 1/16TH INT IN OIL AND MINERAL RIGHTS DESC IN DB239 PG368 PI#11018.1445/9	\$ 68.75
1101814509	NEW - Twin Villas	1	JOURAWLEFF, FRANCESCA	MANJARREZ, FRANK	LOT 126 HERITAGE HARBOUR SUBPHASE J UNIT 2 LESS 1/16TH INT IN OIL AND MINERAL RIGHTS DESC IN DB239 PG368 PI#11018.1450/9	\$ 68.75
1101814559	NEW - Twin Villas	1	JENARD, JOAN		LOT 127 HERITAGE HARBOUR SUBPHASE J UNIT 2 LESS 1/16TH INT IN OIL AND MINERAL RIGHTS DESC IN DB239 PG368 PI#11018.1455/9	\$ 68.75
1101814609	NEW - Twin Villas	1	MCKAY, CHESTER D		LOT 128 HERITAGE HARBOUR SUBPHASE J UNIT 2 LESS 1/16TH INT IN OIL AND MINERAL RIGHTS DESC IN DB239 PG368 PI#11018.1460/9	\$ 68.75
1101814659	NEW - Twin Villas	1	COVENEY, TERENCE HOLLINGSWORTH, DANIEL	COVENEY, JULIE HOLLINGSWORTH, CAROL A	LOT 129 HERITAGE HARBOUR SUBPHASE J UNIT 2 LESS 1/16TH INT IN OIL AND MINERAL RIGHTS DESC IN DB239 PG368 PI#11018.1465/9	\$ 68.75
1101814709	NEW - Twin Villas	1	EDWARD		LOT 130 HERITAGE HARBOUR SUBPHASE J UNIT 2 LESS 1/16TH INT IN OIL AND MINERAL RIGHTS DESC IN DB239 PG368 PI#11018.1470/9	\$ 68.75
1101814759	NEW - Twin Villas	1	QUINN, KEVIN J	QUINN, MARYLU	LOT 131 HERITAGE HARBOUR SUBPHASE J UNIT 2 LESS 1/16TH INT IN OIL AND MINERAL RIGHTS DESC IN DB239 PG368 PI#11018.1475/9	\$ 68.75
1101814809	NEW - Twin Villas	1	CRONIN, KEVIN	CRONIN, JACQUELINE AKER, JANET L REV	LOT 132 HERITAGE HARBOUR SUBPHASE J UNIT 2 LESS 1/16TH INT IN OIL AND MINERAL RIGHTS DESC IN DB239 PG368 PI#11018.1480/9	\$ 68.75
1101814859	NEW - Twin Villas	1	AKER, JANET L	TRUST OF 1998 ALLEN, ANITA	LOT 133 HERITAGE HARBOUR SUBPHASE J UNIT 2 LESS 1/16TH INT IN OIL AND MINERAL RIGHTS DESC IN DB239 PG368 PI#11018.1485/9	\$ 68.75
1101814909	NEW - Twin Villas	1	ALLEN, STEPHEN DWIGHT	BEVERINA LAFORCE, MARYSE	LOT 134 HERITAGE HARBOUR SUBPHASE J UNIT 2 LESS 1/16TH INT IN OIL AND MINERAL RIGHTS DESC IN DB239 PG368 PI#11018.1490/9	\$ 68.75
1101814959	NEW - Twin Villas	1	LAFORCE, MARYSE	REVOCABLE TRUST	LOT 135 HERITAGE HARBOUR SUBPHASE J UNIT 2 LESS 1/16TH INT IN OIL AND MINERAL RIGHTS DESC IN DB239 PG368 PI#11018.1495/9	\$ 68.75
1101815009	NEW - Twin Villas	1	EVANS, JAMES M	EVANS, JUDY H	LOT 136 HERITAGE HARBOUR SUBPHASE J UNIT 2 LESS 1/16TH INT IN OIL AND MINERAL RIGHTS DESC IN DB239 PG368 PI#11018.1500/9	\$ 68.75
1101815059	NEW - Twin Villas	1	MORALES, BENIGNO JR	MORALES, EVELYN M	LOT 137 HERITAGE HARBOUR SUBPHASE J UNIT 2 LESS 1/16TH INT IN OIL AND MINERAL RIGHTS DESC IN DB239 PG368 PI#11018.1505/9	\$ 68.75
1101815109	NEW - Twin Villas	1	KRAMER, CAROL MICHELE		LOT 138 HERITAGE HARBOUR SUBPHASE J UNIT 2 LESS 1/16TH INT IN OIL AND MINERAL RIGHTS DESC IN DB239 PG368 PI#11018.1510/9	\$ 68.75
1101815159	NEW - Twin Villas	1	MONTGOMERY, ORIN LYNN	DEWEY- MONTGOMERY, EISERLO, CHRISTINE	LOT 139 HERITAGE HARBOUR SUBPHASE J UNIT 2 LESS 1/16TH INT IN OIL AND MINERAL RIGHTS DESC IN DB239 PG368 PI#11018.1515/9	\$ 68.75
1101815209	NEW - Twin Villas	1	STUART, JEFFREY ALAN	ANN	LOT 140 HERITAGE HARBOUR SUBPHASE J UNIT 2 LESS 1/16TH INT IN OIL AND MINERAL RIGHTS DESC IN DB239 PG368 PI#11018.1520/9	\$ 68.75
1101815259	NEW - Twin Villas	1	HATLEGJERDE, JORIK		LOT 141 HERITAGE HARBOUR SUBPHASE J UNIT 2 LESS 1/16TH INT IN OIL AND MINERAL RIGHTS DESC IN DB239 PG368 PI#11018.1525/9	\$ 68.75
1101815309	NEW - Twin Villas	1	ROMERO, ELIZABETH CRISTINA	ROMERO, ELIZABETH	LOT 142 HERITAGE HARBOUR SUBPHASE J UNIT 2 LESS 1/16TH INT IN OIL AND MINERAL RIGHTS DESC IN DB239 PG368 PI#11018.1530/9	\$ 68.75
1101815359	NEW - Twin Villas	1	LEGGITT, SONIA	LEGGITT, WARD ERIC	LOT 143 HERITAGE HARBOUR SUBPHASE J UNIT 2 LESS 1/16TH INT IN OIL AND MINERAL RIGHTS DESC IN DB239 PG368 PI#11018.1535/9	\$ 68.75
1101815409	NEW - Twin Villas	1	SYMON, GARY J		LOT 144 HERITAGE HARBOUR SUBPHASE J UNIT 2 LESS 1/16TH INT IN OIL AND MINERAL RIGHTS DESC IN DB239 PG368 PI#11018.1540/9	\$ 68.75
1101815459	NEW - Twin Villas	1	GRIMSLEY, HATTIE M		LOT 145 HERITAGE HARBOUR SUBPHASE J UNIT 2 LESS 1/16TH INT IN OIL AND MINERAL RIGHTS DESC IN DB239 PG368 PI#11018.1545/9	\$ 68.75
1101815509	NEW - Twin Villas	1	WEISSMAN, JEFFREY M	WEISSMAN, LAURE MONA	LOT 146 HERITAGE HARBOUR SUBPHASE J UNIT 2 LESS 1/16TH INT IN OIL AND MINERAL RIGHTS DESC IN DB239 PG368 PI#11018.1550/9	\$ 68.75
1101815559	NEW - Twin Villas	1	ONEILL, DEBRA K		LOT 147 HERITAGE HARBOUR SUBPHASE J UNIT 2 LESS 1/16TH INT IN OIL AND MINERAL RIGHTS DESC IN DB239 PG368 PI#11018.1555/9	\$ 68.75
1101815609	NEW - Twin Villas	1	ARMATA, CYNTHIA S		LOT 148 HERITAGE HARBOUR SUBPHASE J UNIT 2 LESS 1/16TH INT IN OIL AND MINERAL RIGHTS DESC IN DB239 PG368 PI#11018.1560/9	\$ 68.75
1101815659	NEW - Twin Villas	1	POWERS, JOHN JOSEPH		LOT 149 HERITAGE HARBOUR SUBPHASE J UNIT 2 LESS 1/16TH INT IN OIL AND MINERAL RIGHTS DESC IN DB239 PG368 PI#11018.1565/9	\$ 68.75
1101815709	NEW - Twin Villas	1	GHAJAR, FARZANEH G		LOT 150 HERITAGE HARBOUR SUBPHASE J UNIT 2 LESS 1/16TH INT IN OIL AND MINERAL RIGHTS DESC IN DB239 PG368 PI#11018.1570/9	\$ 68.75
1101815759	NEW - Twin Villas	1	DASILVA, DONNA	DASILVA, CARLOS MACDONALD, HELEN	LOT 151 HERITAGE HARBOUR SUBPHASE J UNIT 2 LESS 1/16TH INT IN OIL AND MINERAL RIGHTS DESC IN DB239 PG368 PI#11018.1575/9	\$ 68.75
1101815809	NEW - Twin Villas	1	MACDONALD, PETER RUSSELL	MARIE	LOT 152 HERITAGE HARBOUR SUBPHASE J UNIT 2 LESS 1/16TH INT IN OIL AND MINERAL RIGHTS DESC IN DB239 PG368 PI#11018.1580/9	\$ 68.75

PARCEL ID	TYPE OF UNIT	ERUS	OWNER 1	OWNER 2	LEGAL DESC	O&M
1101815859	NEW - Twin Villas	1	SHULFER, GLEN ROBERT		LOT 153 HERITAGE HARBOUR SUBPHASE J UNIT 2 LESS 1/16TH INT IN OIL AND MINERAL RIGHTS DESC IN DB239 PG368 PI#11018.1585/9	\$ 68.75
1101815909	NEW - Twin Villas	1	BELL, JOHN R	BELL, SUSAN D	LOT 154 HERITAGE HARBOUR SUBPHASE J UNIT 2 LESS 1/16TH INT IN OIL AND MINERAL RIGHTS DESC IN DB239 PG368 PI#11018.1590/9	\$ 68.75
1101815959	NEW - Twin Villas	1	PLSCO LTD		LOT 155 HERITAGE HARBOUR SUBPHASE J UNIT 2 LESS 1/16TH INT IN OIL AND MINERAL RIGHTS DESC IN DB239 PG368 PI#11018.1595/9	\$ 68.75
1101816009	NEW - Twin Villas	1	MA HORGAN LLC		LOT 156 HERITAGE HARBOUR SUBPHASE J UNIT 2 LESS 1/16TH INT IN OIL AND MINERAL RIGHTS DESC IN DB239 PG368 PI#11018.1600/9	\$ 68.75
1101816059	NEW - Twin Villas	1	DAMRATOSKI, JAMES D	DAMRATOSKI, CHRISTINE A	LOT 157 HERITAGE HARBOUR SUBPHASE J UNIT 2 LESS 1/16TH INT IN OIL AND MINERAL RIGHTS DESC IN DB239 PG368 PI#11018.1605/9	\$ 68.75
1101816109	NEW - Twin Villas	1	CAMPOS, CARMEN CECILIA		LOT 158 HERITAGE HARBOUR SUBPHASE J UNIT 2 LESS 1/16TH INT IN OIL AND MINERAL RIGHTS DESC IN DB239 PG368 PI#11018.1610/9	\$ 68.75
1101816159	NEW - Twin Villas	1	PIROZZOLO, RICHARD M		LOT 159 HERITAGE HARBOUR SUBPHASE J UNIT 2 LESS 1/16TH INT IN OIL AND MINERAL RIGHTS DESC IN DB239 PG368 PI#11018.1615/9	\$ 68.75
1101816209	NEW - Twin Villas	1	RADELL, MICHAEL H		LOT 160 HERITAGE HARBOUR SUBPHASE J UNIT 2 LESS 1/16TH INT IN OIL AND MINERAL RIGHTS DESC IN DB239 PG368 PI#11018.1620/9	\$ 68.75
1101816259	NEW - Twin Villas	1	ELKIND, THEODORE H	ELKIND, KATHRYN B WESSELS, ANNA	LOT 161 HERITAGE HARBOUR SUBPHASE J UNIT 2 LESS 1/16TH INT IN OIL AND MINERAL RIGHTS DESC IN DB239 PG368 PI#11018.1625/9	\$ 68.75
1101816309	NEW - Twin Villas	1	WESSELS, HANS	WALTRAUD	LOT 162 HERITAGE HARBOUR SUBPHASE J UNIT 2 LESS 1/16TH INT IN OIL AND MINERAL RIGHTS DESC IN DB239 PG368 PI#11018.1630/9	\$ 68.75
1101816359	NEW - Twin Villas	1	HANNON, JOHN A		LOT 163 HERITAGE HARBOUR SUBPHASE J UNIT 2 LESS 1/16TH INT IN OIL AND MINERAL RIGHTS DESC IN DB239 PG368 PI#11018.1635/9	\$ 68.75
1101816409	NEW - Twin Villas	1	VANCAVAGE, GERALD P	VANCAVAGE, LOIS	LOT 164 HERITAGE HARBOUR SUBPHASE J UNIT 2 LESS 1/16TH INT IN OIL AND MINERAL RIGHTS DESC IN DB239 PG368 PI#11018.1640/9	\$ 68.75
1101816459	NEW - Twin Villas	1	LEWIS, MARK OTIS	LEWIS, JOANNE ROSE	LOT 165 HERITAGE HARBOUR SUBPHASE J UNIT 2 LESS 1/16TH INT IN OIL AND MINERAL RIGHTS DESC IN DB239 PG368 PI#11018.1645/9	\$ 68.75
1101816509	NEW - Twin Villas	1	DENNIS, WILLIAM MICHAEL		LOT 166 HERITAGE HARBOUR SUBPHASE J UNIT 2 LESS 1/16TH INT IN OIL AND MINERAL RIGHTS DESC IN DB239 PG368 PI#11018.1650/9	\$ 68.75
1101816559	NEW - Twin Villas	1	GRECO, JOAN		LOT 167 HERITAGE HARBOUR SUBPHASE J UNIT 2 LESS 1/16TH INT IN OIL AND MINERAL RIGHTS DESC IN DB239 PG368 PI#11018.1655/9	\$ 68.75
1101816609	NEW - Twin Villas	1	LUCAS, JANET V		LOT 168 HERITAGE HARBOUR SUBPHASE J UNIT 2 LESS 1/16TH INT IN OIL AND MINERAL RIGHTS DESC IN DB239 PG368 PI#11018.1660/9	\$ 68.75
1101816659	NEW - Twin Villas	1	DIEMAND, STEVEN T		LOT 169 HERITAGE HARBOUR SUBPHASE J UNIT 2 LESS 1/16TH INT IN OIL AND MINERAL RIGHTS DESC IN DB239 PG368 PI#11018.1665/9	\$ 68.75
1101816709	NEW - Twin Villas	1	WILD, SHIRLEY M	LAFOND, DEBRA L HANSEN, CHERYL	LOT 170 HERITAGE HARBOUR SUBPHASE J UNIT 2 LESS 1/16TH INT IN OIL AND MINERAL RIGHTS DESC IN DB239 PG368 PI#11018.1670/9	\$ 68.75
1101816759	NEW - Twin Villas	1	HANSEN, WAYNE HOWARD	CHRISTINE	LOT 171 HERITAGE HARBOUR SUBPHASE J UNIT 2 LESS 1/16TH INT IN OIL AND MINERAL RIGHTS DESC IN DB239 PG368 PI#11018.1675/9	\$ 68.75
1101816809	NEW - Twin Villas	1	HARBAUGH, STEVEN	HARBAUGH, SUSAN	LOT 172 HERITAGE HARBOUR SUBPHASE J UNIT 2 LESS 1/16TH INT IN OIL AND MINERAL RIGHTS DESC IN DB239 PG368 PI#11018.1680/9	\$ 68.75
1101816859	NEW - Twin Villas	1	CAPOZZOLI, CELIA	ESPOSITO, NUNZIO A MURPHY, DENISE	LOT 173 HERITAGE HARBOUR SUBPHASE J UNIT 2 LESS 1/16TH INT IN OIL AND MINERAL RIGHTS DESC IN DB239 PG368 PI#11018.1685/9	\$ 68.75
1101816909	NEW - Twin Villas	1	MURPHY, PATRICK MICHAEL	ELIZABETH	LOT 174 HERITAGE HARBOUR SUBPHASE J UNIT 2 LESS 1/16TH INT IN OIL AND MINERAL RIGHTS DESC IN DB239 PG368 PI#11018.1690/9	\$ 68.75
1101816959	NEW - Twin Villas	1	PETTIGREW, DARRYL	HIGH-PETTIGREW, BRIDGET B GUGLIELMI, ANTONIA	LOT 175 HERITAGE HARBOUR SUBPHASE J UNIT 2 LESS 1/16TH INT IN OIL AND MINERAL RIGHTS DESC IN DB239 PG368 PI#11018.1695/9	\$ 68.75
1101817009	NEW - Twin Villas	1	GUGLIELMI, ALBERT E	M	LOT 176 HERITAGE HARBOUR SUBPHASE J UNIT 2 LESS 1/16TH INT IN OIL AND MINERAL RIGHTS DESC IN DB239 PG368 PI#11018.1700/9	\$ 68.75
1101817059	NEW - Twin Villas	1	LINK, MICHAEL J	LINK, KATHLEEN S	LOT 177 HERITAGE HARBOUR SUBPHASE J UNIT 2 LESS 1/16TH INT IN OIL AND MINERAL RIGHTS DESC IN DB239 PG368 PI#11018.1705/9	\$ 68.75
1101817109	NEW - Twin Villas	1	GOOLSBY, VALDA L		LOT 178 HERITAGE HARBOUR SUBPHASE J UNIT 2 LESS 1/16TH INT IN OIL AND MINERAL RIGHTS DESC IN DB239 PG368 PI#11018.1710/9	\$ 68.75
1101817159	NEW - Twin Villas	1	PEKER, MUSTAFA KEMAL		LOT 179 HERITAGE HARBOUR SUBPHASE J UNIT 2 LESS 1/16TH INT IN OIL AND MINERAL RIGHTS DESC IN DB239 PG368 PI#11018.1715/9	\$ 68.75
1101817209	NEW - Twin Villas	1	FILIMON, VINCENT J	FILIMON, SHARON M	LOT 180 HERITAGE HARBOUR SUBPHASE J UNIT 2 LESS 1/16TH INT IN OIL AND MINERAL RIGHTS DESC IN DB239 PG368 PI#11018.1720/9	\$ 68.75
1101817259	NEW - Twin Villas	1	LEWIS, JOHN A	LEWIS, JANICE S	LOT 181 HERITAGE HARBOUR SUBPHASE J UNIT 2 LESS 1/16TH INT IN OIL AND MINERAL RIGHTS DESC IN DB239 PG368 PI#11018.1725/9	\$ 68.75
1101817309	NEW - Twin Villas	1	BAER, ROBERT M JR	BAER, SUZANNE P	LOT 182 HERITAGE HARBOUR SUBPHASE J UNIT 2 LESS 1/16TH INT IN OIL AND MINERAL RIGHTS DESC IN DB239 PG368 PI#11018.1730/9	\$ 68.75
1101817359	NEW - 64'	1	MILITSCHER, JOSEPH L	MILITSCHER, JOAN F CHARETTE, DANIELLE	LOT 228 HERITAGE HARBOUR SUBPHASE J UNIT 2 LESS 1/16TH INT IN OIL AND MINERAL RIGHTS DESC IN DB239 PG368 PI#11018.1735/9	\$ 68.75
1101817409	NEW - 64'	1	CHARETTE, GEORGE ARTHUR	MARIE	LOT 229 HERITAGE HARBOUR SUBPHASE J UNIT 2 LESS 1/16TH INT IN OIL AND MINERAL RIGHTS DESC IN DB239 PG368 PI#11018.1740/9	\$ 68.75
1101817459	NEW - 64'	1	MORIN, RICHARD	MORIN, VICTORIA	LOT 230 HERITAGE HARBOUR SUBPHASE J UNIT 2 LESS 1/16TH INT IN OIL AND MINERAL RIGHTS DESC IN DB239 PG368 PI#11018.1745/9	\$ 68.75
1101817509	NEW - 64'	1	DREIER, KEKUMUNUI	DREIER, DONNA R	LOT 231 HERITAGE HARBOUR SUBPHASE J UNIT 2 LESS 1/16TH INT IN OIL AND MINERAL RIGHTS DESC IN DB239 PG368 PI#11018.1750/9	\$ 68.75
1101817559	NEW - 64'	1	HAINES, JACK J	HAINES, NANCY J	LOT 232 HERITAGE HARBOUR SUBPHASE J UNIT 2 LESS 1/16TH INT IN OIL AND MINERAL RIGHTS DESC IN DB239 PG368 PI#11018.1755/9	\$ 68.75
1101817609	NEW - 64'	1	ORTIZ, DEBRA A		LOT 233 HERITAGE HARBOUR SUBPHASE J UNIT 2 LESS 1/16TH INT IN OIL AND MINERAL RIGHTS DESC IN DB239 PG368 PI#11018.1760/9	\$ 68.75
1101817659	NEW - 64'	1	SAUSNER, ALAN H	SAUSNER, LINDA	LOT 234 HERITAGE HARBOUR SUBPHASE J UNIT 2 LESS 1/16TH INT IN OIL AND MINERAL RIGHTS DESC IN DB239 PG368 PI#11018.1765/9	\$ 68.75
1101817709	NEW - 64'	1	ZITA, JERRY	ZITA, IIONA	LOT 235 HERITAGE HARBOUR SUBPHASE J UNIT 2 LESS 1/16TH INT IN OIL AND MINERAL RIGHTS DESC IN DB239 PG368 PI#11018.1770/9	\$ 68.75
1101817759	NEW - 64'	1	HUSTON, CHRISTOPHER D	HUSTON, JAMIE LYNN	LOT 236 HERITAGE HARBOUR SUBPHASE J UNIT 2 LESS 1/16TH INT IN OIL AND MINERAL RIGHTS DESC IN DB239 PG368 PI#11018.1775/9	\$ 68.75
1101817809	NEW - 64'	1	DEMEDIO, DWAYNE L	ALLAN, NANCY L	LOT 237 HERITAGE HARBOUR SUBPHASE J UNIT 2 LESS 1/16TH INT IN OIL AND MINERAL RIGHTS DESC IN DB239 PG368 PI#11018.1780/9	\$ 68.75
1101817859	NEW - 64'	1	WYNNS, PEYTON L	WYNNS, SHARON M	LOT 238 HERITAGE HARBOUR SUBPHASE J UNIT 2 LESS 1/16TH INT IN OIL AND MINERAL RIGHTS DESC IN DB239 PG368 PI#11018.1785/9	\$ 68.75

PARCEL ID	TYPE OF UNIT	ERUS	OWNER 1	OWNER 2	LEGAL DESC	O&M
1101817909	NEW - 64'	1	POLLACK, MALCOLM L	POLLACK, LYNNE E	LOT 239 HERITAGE HARBOUR SUBPHASE J UNIT 2 LESS 1/16TH INT IN OIL AND MINERAL RIGHTS DESC IN DB239 PG368 PI#11018.1790/9	\$ 68.75
1101817959	NEW - 64'	1	VLADIKA, ORVILLE J JR		LOT 240 HERITAGE HARBOUR SUBPHASE J UNIT 2 LESS 1/16TH INT IN OIL AND MINERAL RIGHTS DESC IN DB239 PG368 PI#11018.1795/9	\$ 68.75
1101818009	NEW - 64'	1	ZIMMER, CLINTON STANLEY	ZIMMER, PATRICIA ANN	LOT 241 HERITAGE HARBOUR SUBPHASE J UNIT 2 LESS 1/16TH INT IN OIL AND MINERAL RIGHTS DESC IN DB239 PG368 PI#11018.1800/9	\$ 68.75
1101818059	NEW - 64'	1	OLSON, DAVID SCOTT	OLSON, ELDA E	LOT 242 HERITAGE HARBOUR SUBPHASE J UNIT 2 LESS 1/16TH INT IN OIL AND MINERAL RIGHTS DESC IN DB239 PG368 PI#11018.1805/9	\$ 68.75
1101818109	NEW - 64'	1	BIELECKI, MICHAEL JOSEPH		LOT 243 HERITAGE HARBOUR SUBPHASE J UNIT 2 LESS 1/16TH INT IN OIL AND MINERAL RIGHTS DESC IN DB239 PG368 PI#11018.1810/9	\$ 68.75
1101818159	NEW - 64'	1	COOPER, KEVIN		LOT 244 HERITAGE HARBOUR SUBPHASE J UNIT 2 LESS 1/16TH INT IN OIL AND MINERAL RIGHTS DESC IN DB239 PG368 PI#11018.1815/9	\$ 68.75
1101818209	NEW - 64'	1	ROHRICH, CALVIN J		LOT 245 HERITAGE HARBOUR SUBPHASE J UNIT 2 LESS 1/16TH INT IN OIL AND MINERAL RIGHTS DESC IN DB239 PG368 PI#11018.1820/9	\$ 68.75
1101818259	NEW - 64'	1	SCRUGGS, PHILIP LEE	SCRUGGS, PAULA LEIGH	LOT 273 HERITAGE HARBOUR SUBPHASE J UNIT 2 LESS 1/16TH INT IN OIL AND MINERAL RIGHTS DESC IN DB239 PG368 PI#11018.1825/9	\$ 68.75
1101818309	NEW - 64'	1	CERVEN, STEPHEN JOSEPH	CERVEN, CHRISTINA STELLA	LOT 274 HERITAGE HARBOUR SUBPHASE J UNIT 2 LESS 1/16TH INT IN OIL AND MINERAL RIGHTS DESC IN DB239 PG368 PI#11018.1830/9	\$ 68.75
1101818359	NEW - 64'	1	EUROPE INVEST LLC		LOT 275 HERITAGE HARBOUR SUBPHASE J UNIT 2 LESS 1/16TH INT IN OIL AND MINERAL RIGHTS DESC IN DB239 PG368 PI#11018.1835/9	\$ 68.75
1101818409	NEW - 64'	1	GRZELAK, FRANK	GRZELAK, CATHERINE	LOT 276 HERITAGE HARBOUR SUBPHASE J UNIT 2 LESS 1/16TH INT IN OIL AND MINERAL RIGHTS DESC IN DB239 PG368 PI#11018.1840/9	\$ 68.75
1101818459	NEW - 64'	1	FREITAG, CARLYNNE		LOT 277 HERITAGE HARBOUR SUBPHASE J UNIT 2 LESS 1/16TH INT IN OIL AND MINERAL RIGHTS DESC IN DB239 PG368 PI#11018.1845/9	\$ 68.75
1101818509	NEW - 64'	1	HUGHES, DAVID A	HUGHES, ROBYN M	LOT 278 HERITAGE HARBOUR SUBPHASE J UNIT 2 LESS 1/16TH INT IN OIL AND MINERAL RIGHTS DESC IN DB239 PG368 PI#11018.1850/9	\$ 68.75
1101818559	NEW - 64'	1	VIVIANI, STEVE J	VIVIANI, NORINE M	LOT 279 HERITAGE HARBOUR SUBPHASE J UNIT 2 LESS 1/16TH INT IN OIL AND MINERAL RIGHTS DESC IN DB239 PG368 PI#11018.1855/9	\$ 68.75
1101818609	NEW - 64'	1	HARVEY, JAMES CRAIG	HARVEY, JEANNIE CARMEL	LOT 280 HERITAGE HARBOUR SUBPHASE J UNIT 2 LESS 1/16TH INT IN OIL AND MINERAL RIGHTS DESC IN DB239 PG368 PI#11018.1860/9	\$ 68.75
1101818659	NEW - 55'	1	GHAI, RAVI K	GHAI, GAIL	LOT 321 HERITAGE HARBOUR SUBPHASE J UNIT 2 LESS 1/16TH INT IN OIL AND MINERAL RIGHTS DESC IN DB239 PG368 PI#11018.1865/9	\$ 68.75
1101818709	NEW - 55'	1	WEIDER, ROBERT R	WEIDER, JANET L	LOT 322 HERITAGE HARBOUR SUBPHASE J UNIT 2 LESS 1/16TH INT IN OIL AND MINERAL RIGHTS DESC IN DB239 PG368 PI#11018.1870/9	\$ 68.75
1101818759	NEW - 55'	1	KONASZEWSKI, THEODORE W	KONASZEWSKI, JOAN M	LOT 323 HERITAGE HARBOUR SUBPHASE J UNIT 2 LESS 1/16TH INT IN OIL AND MINERAL RIGHTS DESC IN DB239 PG368 PI#11018.1875/9	\$ 68.75
1101818809	NEW - 55'	1	BURMEISTER, THOMAS W	BURMEISTER, SALLY A	LOT 324 HERITAGE HARBOUR SUBPHASE J UNIT 2 LESS 1/16TH INT IN OIL AND MINERAL RIGHTS DESC IN DB239 PG368 PI#11018.1880/9	\$ 68.75
1101818859	NEW - 55'	1	STANLEY, RONALD L	STANLEY, RONALD L	LOT 325 HERITAGE HARBOUR SUBPHASE J UNIT 2 LESS 1/16TH INT IN OIL AND MINERAL RIGHTS DESC IN DB239 PG368 PI#11018.1885/9	\$ 68.75
1101818909	NEW - 55'	1	MURPHY-BOLF, NADINE		LOT 326 HERITAGE HARBOUR SUBPHASE J UNIT 2 LESS 1/16TH INT IN OIL AND MINERAL RIGHTS DESC IN DB239 PG368 PI#11018.1890/9	\$ 68.75
1101818959	NEW - 55'	1	PICCIANO, GINO	ZOHAR-PICCIANO, HELEN	LOT 327 HERITAGE HARBOUR SUBPHASE J UNIT 2 LESS 1/16TH INT IN OIL AND MINERAL RIGHTS DESC IN DB239 PG368 PI#11018.1895/9	\$ 68.75
1101819009	NEW - 55'	1	POWELL, CALVIN N	POWELL, DORIS I	LOT 328 HERITAGE HARBOUR SUBPHASE J UNIT 2 LESS 1/16TH INT IN OIL AND MINERAL RIGHTS DESC IN DB239 PG368 PI#11018.1900/9	\$ 68.75
1101819059	NEW - 55'	1	WEBER, JEFFREY JAY	WEBER, LYNETTE LEE	LOT 329 HERITAGE HARBOUR SUBPHASE J UNIT 2 LESS 1/16TH INT IN OIL AND MINERAL RIGHTS DESC IN DB239 PG368 PI#11018.1905/9	\$ 68.75
1101819109	NEW - 55'	1	VELAZQUEZ, EFRAIN	VELAZQUEZ, SANDRA JANNETH	LOT 330 HERITAGE HARBOUR SUBPHASE J UNIT 2 LESS 1/16TH INT IN OIL AND MINERAL RIGHTS DESC IN DB239 PG368 PI#11018.1910/9	\$ 68.75
1101819159	NEW - 55'	1	CAPRESECCO, WILLIAM A	CAPRESECCO, ANNETTE	LOT 331 HERITAGE HARBOUR SUBPHASE J UNIT 2 LESS 1/16TH INT IN OIL AND MINERAL RIGHTS DESC IN DB239 PG368 PI#11018.1915/9	\$ 68.75
1101819209	NEW - 55'	1	HAAS, BRADLEY G		LOT 332 HERITAGE HARBOUR SUBPHASE J UNIT 2 LESS 1/16TH INT IN OIL AND MINERAL RIGHTS DESC IN DB239 PG368 PI#11018.1920/9	\$ 68.75
1101819259	NEW - 55'	1	CREAGH, MARGARET		LOT 333 HERITAGE HARBOUR SUBPHASE J UNIT 2 LESS 1/16TH INT IN OIL AND MINERAL RIGHTS DESC IN DB239 PG368 PI#11018.1925/9	\$ 68.75
1101819309	NEW - 55'	1	LANK, SONIA MARIA		LOT 334 HERITAGE HARBOUR SUBPHASE J UNIT 2 LESS 1/16TH INT IN OIL AND MINERAL RIGHTS DESC IN DB239 PG368 PI#11018.1930/9	\$ 68.75
1101819359	NEW - 55'	1	OLSEN, CHARLES	OLSEN, KARLA	LOT 335 HERITAGE HARBOUR SUBPHASE J UNIT 2 LESS 1/16TH INT IN OIL AND MINERAL RIGHTS DESC IN DB239 PG368 PI#11018.1935/9	\$ 68.75
1101819409	NEW - 55'	1	LINDELOF, GRETCHEN	GSL INVESTMENT TRUST UTA	LOT 336 HERITAGE HARBOUR SUBPHASE J UNIT 2 LESS 1/16TH INT IN OIL AND MINERAL RIGHTS DESC IN DB239 PG368 PI#11018.1940/9	\$ 68.75
1101819459	NEW - 55'	1	WEINGART, MELISSA MARIE		LOT 337 HERITAGE HARBOUR SUBPHASE J UNIT 2 LESS 1/16TH INT IN OIL AND MINERAL RIGHTS DESC IN DB239 PG368 PI#11018.1945/9	\$ 68.75
1101819509	NEW - 55'	1	HASTINGS, GALE E	EIST, CAROLYN S	LOT 338 HERITAGE HARBOUR SUBPHASE J UNIT 2 LESS 1/16TH INT IN OIL AND MINERAL RIGHTS DESC IN DB239 PG368 PI#11018.1950/9	\$ 68.75
1101819559	NEW - 55'	1	ROMANO, RICHARD J	ROMANO, BONNIE J	LOT 339 HERITAGE HARBOUR SUBPHASE J UNIT 2 LESS 1/16TH INT IN OIL AND MINERAL RIGHTS DESC IN DB239 PG368 PI#11018.1955/9	\$ 68.75
1101819609	NEW - 55'	1	WALSH, DENNIS	WALSH, PATRICIA M	LOT 340 HERITAGE HARBOUR SUBPHASE J UNIT 2 LESS 1/16TH INT IN OIL AND MINERAL RIGHTS DESC IN DB239 PG368 PI#11018.1960/9	\$ 68.75
1101819659	NEW - 55'	1	HAMETZ, PEARL	NICOLELLA, STEVEN R	LOT 341 HERITAGE HARBOUR SUBPHASE J UNIT 2 LESS 1/16TH INT IN OIL AND MINERAL RIGHTS DESC IN DB239 PG368 PI#11018.1965/9	\$ 68.75
1101819709	NEW - 55'	1	VANLEEUVEN, JOHN LEROY		LOT 342 HERITAGE HARBOUR SUBPHASE J UNIT 2 LESS 1/16TH INT IN OIL AND MINERAL RIGHTS DESC IN DB239 PG368 PI#11018.1970/9	\$ 68.75
1101819759	NEW - 55'	1	RODRIGUEZ, WILNA M		LOT 343 HERITAGE HARBOUR SUBPHASE J UNIT 2 LESS 1/16TH INT IN OIL AND MINERAL RIGHTS DESC IN DB239 PG368 PI#11018.1975/9	\$ 68.75
1101819809	NEW - 55'	1	PARRA, GUSTAVO JOSE	PARRA, GEORGINNA	LOT 344 HERITAGE HARBOUR SUBPHASE J UNIT 2 LESS 1/16TH INT IN OIL AND MINERAL RIGHTS DESC IN DB239 PG368 PI#11018.1980/9	\$ 68.75
1101819859	NEW - 55'	1	RYAN, KRISTINA VORSAS		LOT 345 HERITAGE HARBOUR SUBPHASE J UNIT 2 LESS 1/16TH INT IN OIL AND MINERAL RIGHTS DESC IN DB239 PG368 PI#11018.1985/9	\$ 68.75
1101819909	NEW - 55'	1	STILES, ROBERT WILLIAM	STILES, AUDREY L	LOT 346 HERITAGE HARBOUR SUBPHASE J UNIT 2 LESS 1/16TH INT IN OIL AND MINERAL RIGHTS DESC IN DB239 PG368 PI#11018.1990/9	\$ 68.75

PARCEL ID	TYPE OF UNIT	ERUS	OWNER 1	OWNER 2	LEGAL DESC	O&M
1101819959	NEW - 55'	1	GRECO, ERIC	GRECO, LAURA R	LOT 347 HERITAGE HARBOUR SUBPHASE J UNIT 2 LESS 1/16TH INT IN OIL AND MINERAL RIGHTS DESC IN DB239 PG368 PI#11018.1995/9	\$ 68.75
1101820009	NEW - 55'	1	HUNT, ELLEN	VERNON, DIANA	LOT 348 HERITAGE HARBOUR SUBPHASE J UNIT 2 LESS 1/16TH INT IN OIL AND MINERAL RIGHTS DESC IN DB239 PG368 PI#11018.2000/9	\$ 68.75
1101820059	NEW - 55'	1	MEALS, SUZANNE M	MEALS, SUZANNE M TRUST DTD 6/22/2011	LOT 349 HERITAGE HARBOUR SUBPHASE J UNIT 2 LESS 1/16TH INT IN OIL AND MINERAL RIGHTS DESC IN DB239 PG368 PI#11018.2005/9	\$ 68.75
1101820109	NEW - 55'	1	DENTON, WILLIAM J	DENTON, JULIE E	LOT 350 HERITAGE HARBOUR SUBPHASE J UNIT 2 LESS 1/16TH INT IN OIL AND MINERAL RIGHTS DESC IN DB239 PG368 PI#11018.2010/9	\$ 68.75
1101820159	NEW - 55'	1	DOUGLAS, ANTHONY	ZAREMBA, IRINA	LOT 362 HERITAGE HARBOUR SUBPHASE J UNIT 2 LESS 1/16TH INT IN OIL AND MINERAL RIGHTS DESC IN DB239 PG368 PI#11018.2015/9	\$ 68.75
1101820209	NEW - 55'	1	BATTAGLIA, DANIEL JOSEPH	BATTAGLIA, ERIN	LOT 363 HERITAGE HARBOUR SUBPHASE J UNIT 2 LESS 1/16TH INT IN OIL AND MINERAL RIGHTS DESC IN DB239 PG368 PI#11018.2020/9	\$ 68.75
1101820259	NEW - 55'	1	WEATHERFORD, KEITH EDWARD	D'AMATO, DIANA ROSE	LOT 364 HERITAGE HARBOUR SUBPHASE J UNIT 2 LESS 1/16TH INT IN OIL AND MINERAL RIGHTS DESC IN DB239 PG368 PI#11018.2025/9	\$ 68.75
1101820309	NEW - 55'	1	CUOZZO, ROSALIE		LOT 365 HERITAGE HARBOUR SUBPHASE J UNIT 2 LESS 1/16TH INT IN OIL AND MINERAL RIGHTS DESC IN DB239 PG368 PI#11018.2030/9	\$ 68.75
1101820359	NEW - 55'	1	YOUNG, FRANKLIN B	YOUNG, SUSAN L	LOT 366 HERITAGE HARBOUR SUBPHASE J UNIT 2 LESS 1/16TH INT IN OIL AND MINERAL RIGHTS DESC IN DB239 PG368 PI#11018.2035/9	\$ 68.75
1101820409	NEW - 55'	1	CIANFAGLIONE, ULDERICO		LOT 367 HERITAGE HARBOUR SUBPHASE J UNIT 2 LESS 1/16TH INT IN OIL AND MINERAL RIGHTS DESC IN DB239 PG368 PI#11018.2040/9	\$ 68.75
1101820459	NEW - 55'	1	KINGS, MARTIN F		LOT 368 HERITAGE HARBOUR SUBPHASE J UNIT 2 LESS 1/16TH INT IN OIL AND MINERAL RIGHTS DESC IN DB239 PG368 PI#11018.2045/9	\$ 68.75
1101820509	NEW - 55'	1	FENETY, LINDEN M	FENETY, BETH W	LOT 369 HERITAGE HARBOUR SUBPHASE J UNIT 2 LESS 1/16TH INT IN OIL AND MINERAL RIGHTS DESC IN DB239 PG368 PI#11018.2050/9	\$ 68.75
1101820559	NEW - 55'	1	LEMMON, STEPHEN R	LEMMON, STEPHEN R TRUST DTD 6/5/1995	LOT 370 HERITAGE HARBOUR SUBPHASE J UNIT 2 LESS 1/16TH INT IN OIL AND MINERAL RIGHTS DESC IN DB239 PG368 PI#11018.2055/9	\$ 68.75
1101820609	NEW - 55'	1	BARTLETT, DEAN	BARTLETT, JULIE	LOT 371 HERITAGE HARBOUR SUBPHASE J UNIT 2 LESS 1/16TH INT IN OIL AND MINERAL RIGHTS DESC IN DB239 PG368 PI#11018.2060/9	\$ 68.75
1101820659	NEW - 55'	1	WONG, SUZIE		LOT 372 HERITAGE HARBOUR SUBPHASE J UNIT 2 LESS 1/16TH INT IN OIL AND MINERAL RIGHTS DESC IN DB239 PG368 PI#11018.2065/9	\$ 68.75
1101820709	NEW - 55'	1	RODGERS, JOHN A	ZWIEBEL, DIANE M	LOT 373 HERITAGE HARBOUR SUBPHASE J UNIT 2 LESS 1/16TH INT IN OIL AND MINERAL RIGHTS DESC IN DB239 PG368 PI#11018.2070/9	\$ 68.75
1101820759	NEW - 55'	1	DEMANGE, NICOLE	DUSSAULT, NICOLAS	LOT 374 HERITAGE HARBOUR SUBPHASE J UNIT 2 LESS 1/16TH INT IN OIL AND MINERAL RIGHTS DESC IN DB239 PG368 PI#11018.2075/9	\$ 68.75
1101820809	NEW - 55'	1	PAYNE, JERRY MICHAEL	PAYNE, MARY RAY	LOT 375 HERITAGE HARBOUR SUBPHASE J UNIT 2 LESS 1/16TH INT IN OIL AND MINERAL RIGHTS DESC IN DB239 PG368 PI#11018.2080/9	\$ 68.75
1101820859	NEW - 55'	1	HAMM, BRETT R		LOT 376 HERITAGE HARBOUR SUBPHASE J UNIT 2 LESS 1/16TH INT IN OIL AND MINERAL RIGHTS DESC IN DB239 PG368 PI#11018.2085/9	\$ 68.75
1101820909	NEW - 55'	1	SCHWARZ, TERRY C	SCHWARZ, RHODA MARIE	LOT 377 HERITAGE HARBOUR SUBPHASE J UNIT 2 LESS 1/16TH INT IN OIL AND MINERAL RIGHTS DESC IN DB239 PG368 PI#11018.2090/9	\$ 68.75
1101820959	NEW - 55'	1	HUNT, JAMES WALLACE	HUNT, SHIRLEY COOK	LOT 378 HERITAGE HARBOUR SUBPHASE J UNIT 2 LESS 1/16TH INT IN OIL AND MINERAL RIGHTS DESC IN DB239 PG368 PI#11018.2095/9	\$ 68.75
1101821009	NEW - 55'	1	SHIREY, JAMES CLARENCE JR	SHIREY, MICHELLE ANN	LOT 379 HERITAGE HARBOUR SUBPHASE J UNIT 2 LESS 1/16TH INT IN OIL AND MINERAL RIGHTS DESC IN DB239 PG368 PI#11018.2100/9	\$ 68.75
1101821059	NEW - 55'	1	SCHAFFER, DANIEL	WALSH, ELAINE	LOT 380 HERITAGE HARBOUR SUBPHASE J UNIT 2 LESS 1/16TH INT IN OIL AND MINERAL RIGHTS DESC IN DB239 PG368 PI#11018.2105/9	\$ 68.75
1101821109	NEW - 55'	1	HOEY, KENTON G JR	HOEY, LORRAINE	LOT 381 HERITAGE HARBOUR SUBPHASE J UNIT 2 LESS 1/16TH INT IN OIL AND MINERAL RIGHTS DESC IN DB239 PG368 PI#11018.2110/9	\$ 68.75
1101821159	NEW - 55'	1	CARR, MICHAEL	CARR, CHRISTINE	LOT 382 HERITAGE HARBOUR SUBPHASE J UNIT 2 LESS 1/16TH INT IN OIL AND MINERAL RIGHTS DESC IN DB239 PG368 PI#11018.2115/9	\$ 68.75
1101821209	NEW - 55'	1	VIVONA, CHARLES MATTHEW	VIVONA, LILLIAN T	LOT 383 HERITAGE HARBOUR SUBPHASE J UNIT 2 LESS 1/16TH INT IN OIL AND MINERAL RIGHTS DESC IN DB239 PG368 PI#11018.2120/9	\$ 68.75
1101821259	NEW - 55'	1	ODENBACH, KRISTIANE		LOT 384 HERITAGE HARBOUR SUBPHASE J UNIT 2 LESS 1/16TH INT IN OIL AND MINERAL RIGHTS DESC IN DB239 PG368 PI#11018.2125/9	\$ 68.75
1101821309	NEW - 55'	1	SUKONECK, ALAN R	SUKONECK, FRANCINE M	LOT 385 HERITAGE HARBOUR SUBPHASE J UNIT 2 LESS 1/16TH INT IN OIL AND MINERAL RIGHTS DESC IN DB239 PG368 PI#11018.2130/9	\$ 68.75
1101821359	NEW - 55'	1	CZARNOWSKI, RAYMOND	CZARNOWSKI, CHRISTINE A	LOT 386 HERITAGE HARBOUR SUBPHASE J UNIT 2 LESS 1/16TH INT IN OIL AND MINERAL RIGHTS DESC IN DB239 PG368 PI#11018.2135/9	\$ 68.75
1101821409	NEW - 55'	1	STROT, BRETT	STROT, TAMMY	LOT 387 HERITAGE HARBOUR SUBPHASE J UNIT 2 LESS 1/16TH INT IN OIL AND MINERAL RIGHTS DESC IN DB239 PG368 PI#11018.2140/9	\$ 68.75
1101821459	NEW - 55'	1	HNAT, ANDREW RAYMOND	HNAT, KATHLEEN O'TOOLE	LOT 398 HERITAGE HARBOUR SUBPHASE J UNIT 2 LESS 1/16TH INT IN OIL AND MINERAL RIGHTS DESC IN DB239 PG368 PI#11018.2145/9	\$ 68.75
1101821509	NEW - 55'	1	FUZY, EUGENE ANTHONY	FUZY, BETSY HORTON	LOT 399 HERITAGE HARBOUR SUBPHASE J UNIT 2 LESS 1/16TH INT IN OIL AND MINERAL RIGHTS DESC IN DB239 PG368 PI#11018.2150/9	\$ 68.75
1101821559	NEW - 55'	1	HOU, DEYAN		LOT 400 HERITAGE HARBOUR SUBPHASE J UNIT 2 LESS 1/16TH INT IN OIL AND MINERAL RIGHTS DESC IN DB239 PG368 PI#11018.2155/9	\$ 68.75
1101821609	NEW - 55'	1	RINES, RANDOLPH V	RINES, JUDITH A	LOT 401 HERITAGE HARBOUR SUBPHASE J UNIT 2 LESS 1/16TH INT IN OIL AND MINERAL RIGHTS DESC IN DB239 PG368 PI#11018.2160/9	\$ 68.75
1101821659	NEW - 55'	1	BONFIGLIO, THOMAS L		LOT 402 HERITAGE HARBOUR SUBPHASE J UNIT 2 LESS 1/16TH INT IN OIL AND MINERAL RIGHTS DESC IN DB239 PG368 PI#11018.2165/9	\$ 68.75
1101821709	NEW - 55'	1	VINLUAN, ANTONIO REYES	VINLUAN, ARDESSIE PILARA	LOT 441 HERITAGE HARBOUR SUBPHASE J UNIT 2 LESS 1/16TH INT IN OIL AND MINERAL RIGHTS DESC IN DB239 PG368 PI#11018.2170/9	\$ 68.75
1101821759	NEW - 55'	1	KANE, ROBERT E SR	KANE, KAREN E	LOT 442 HERITAGE HARBOUR SUBPHASE J UNIT 2 LESS 1/16TH INT IN OIL AND MINERAL RIGHTS DESC IN DB239 PG368 PI#11018.2175/9	\$ 68.75
1101821809	NEW - 55'	1	POLLEY, MICHAEL	MCHUGH-POLLEY, SUSAN NANCY	LOT 443 HERITAGE HARBOUR SUBPHASE J UNIT 2 LESS 1/16TH INT IN OIL AND MINERAL RIGHTS DESC IN DB239 PG368 PI#11018.2180/9	\$ 68.75
1101821869	NEW - 64'	1	BANGER, KEVIN ANTHONY	FLANAGAN, KEVIN GERARD	LOT 444 HERITAGE HARBOUR SUBPHASE J UNIT 2 LESS 1/16TH INT IN OIL AND MINERAL RIGHTS DESC IN DB239 PG368 LESS & EXCEPT THE WLY 3.30FT OF SD LOT 444 PI#11018.2186/9	\$ 68.75
1101821919	NEW - 64'	1	M&M ONTARIO PROPERTIES LLC		LOT 445 HERITAGE HARBOUR SUBPHASE J UNIT 2 LESS 1/16TH INT IN OIL AND MINERAL RIGHTS DESC IN DB239 PG368 LESS & EXCEPT THE WLY 3.30 FT THEREOF, TOGETHER WITH WLY 3.30 FT OF LOT	\$ 68.75

PARCEL ID	TYPE OF UNIT	ERUS	OWNER 1	OWNER 2	LEGAL DESC	O&M
1101821969	NEW - 64'	1	SMITH, PAUL E	SMITH, KARIN A	LOT 446 HERITAGE HARBOUR SUBPHASE J UNIT 2 LESS 1/16TH INT IN OIL AND MINERAL RIGHTS DESC IN DB239 PG368 TOGETHER WITH WLY 3.30FT OF LOT 445, LESS & EXCEPT THE WLY 3.30FT OF SD	\$ 68.75
1101822019	NEW - 64'	1	LILLY, ROBERT JOHN	LILLY, DEBORAH JEAN	LOT 447 HERITAGE HARBOUR SUBPHASE J UNIT 2 LESS 1/16TH INT IN OIL AND MINERAL RIGHTS DESC IN DB239 PG368 TOGETHER WITH THE WLY 3.3FT OF LOT 446 PI#11018.2201/9	\$ 68.75
1101822059	NEW - 55'	1	DUARTE, MICHAEL U	DUARTE, TARA A	LOT 448 HERITAGE HARBOUR SUBPHASE J UNIT 2 LESS 1/16TH INT IN OIL AND MINERAL RIGHTS DESC IN DB239 PG368 PI#11018.2205/9	\$ 68.75
1101822109	NEW - 55'	1	ABRAMS, TIMOTHY H	ABRAMS, ERICA R	LOT 449 HERITAGE HARBOUR SUBPHASE J UNIT 2 LESS 1/16TH INT IN OIL AND MINERAL RIGHTS DESC IN DB239 PG368 PI#11018.2210/9	\$ 68.75
1101822159	NEW - 55'	1	WERNLI, DENNIS LEROY	WERNLI, DEBRA MARIE	LOT 450 HERITAGE HARBOUR SUBPHASE J UNIT 2 LESS 1/16TH INT IN OIL AND MINERAL RIGHTS DESC IN DB239 PG368 PI#11018.2215/9	\$ 68.75
1101822209	NEW - 55'	1	COMEAX, RENEE ANN		LOT 451 HERITAGE HARBOUR SUBPHASE J UNIT 2 LESS 1/16TH INT IN OIL AND MINERAL RIGHTS DESC IN DB239 PG368 PI#11018.2220/9	\$ 68.75
1101822259	NEW - 55'	1	CEPUCHOWSKI, ROBERT F	WITUCKI-CEPUCHOWSKI,	LOT 452 HERITAGE HARBOUR SUBPHASE J UNIT 2 LESS 1/16TH INT IN OIL AND MINERAL RIGHTS DESC IN DB239 PG368 PI#11018.2225/9	\$ 68.75
1101822309	NEW - 55'	1	DASTUR, SOLI P	DASTUR, JOANN ASHWORTH, RENE	LOT 453 HERITAGE HARBOUR SUBPHASE J UNIT 2 LESS 1/16TH INT IN OIL AND MINERAL RIGHTS DESC IN DB239 PG368 PI#11018.2230/9	\$ 68.75
1101822359	NEW - 55'	1	ASHWORTH, ANGELA RENAE	ANTONIO LEWIN, JOAN	LOT 454 HERITAGE HARBOUR SUBPHASE J UNIT 2 LESS 1/16TH INT IN OIL AND MINERAL RIGHTS DESC IN DB239 PG368 PI#11018.2235/9	\$ 68.75
1101822409	NEW - 55'	1	LEWIN, MATTHEW R	GALANTER SHORT, THERESA	LOT 455 HERITAGE HARBOUR SUBPHASE J UNIT 2 LESS 1/16TH INT IN OIL AND MINERAL RIGHTS DESC IN DB239 PG368 PI#11018.2240/9	\$ 68.75
1101822459	NEW - 55'	1	SHORT, WADE DEXTER	LOUISE THOMAS, GRACE	LOT 456 HERITAGE HARBOUR SUBPHASE J UNIT 2 LESS 1/16TH INT IN OIL AND MINERAL RIGHTS DESC IN DB239 PG368 PI#11018.2245/9	\$ 68.75
1101822509	NEW - 55'	1	THOMAS, STEPHEN A	MARY	LOT 457 HERITAGE HARBOUR SUBPHASE J UNIT 2 LESS 1/16TH INT IN OIL AND MINERAL RIGHTS DESC IN DB239 PG368 PI#11018.2250/9	\$ 68.75
1101822559	NEW - 55'	1	HOLCOMB, RONALD DANE	HOLCOMB, PAOLA J	LOT 458 HERITAGE HARBOUR SUBPHASE J UNIT 2 LESS 1/16TH INT IN OIL AND MINERAL RIGHTS DESC IN DB239 PG368 PI#11018.2255/9	\$ 68.75
1101822609	NEW - 55'	1	GRASSING, ARTHUR	GRASSING, ISABELLA	LOT 459 HERITAGE HARBOUR SUBPHASE J UNIT 2 LESS 1/16TH INT IN OIL AND MINERAL RIGHTS DESC IN DB239 PG368 PI#11018.2260/9	\$ 68.75
1101822659	NEW - 55'	1	FERRELL, CHARLES L		LOT 460 HERITAGE HARBOUR SUBPHASE J UNIT 2 LESS 1/16TH INT IN OIL AND MINERAL RIGHTS DESC IN DB239 PG368 PI#11018.2265/9	\$ 68.75
1101822709	NEW - 55'	1	KELLEY, WILLIAM PAUL	IONESCU, CATHERINE A	LOT 461 HERITAGE HARBOUR SUBPHASE J UNIT 2 LESS 1/16TH INT IN OIL AND MINERAL RIGHTS DESC IN DB239 PG368 PI#11018.2270/9	\$ 68.75
1101822759	NEW - 55'	1	FUSCO, JOHN	FUSCO, AURILLA	LOT 462 HERITAGE HARBOUR SUBPHASE J UNIT 2 LESS 1/16TH INT IN OIL AND MINERAL RIGHTS DESC IN DB239 PG368 PI#11018.2275/9	\$ 68.75
1101822809	NEW - 55'	1	THEBEAU, LINDA M	MUSTO, DIANA L	LOT 463 HERITAGE HARBOUR SUBPHASE J UNIT 2 LESS 1/16TH INT IN OIL AND MINERAL RIGHTS DESC IN DB239 PG368 PI#11018.2280/9	\$ 68.75
1101822859	NEW - 55'	1	JOHNSON, KENNETH		LOT 464 HERITAGE HARBOUR SUBPHASE J UNIT 2 LESS 1/16TH INT IN OIL AND MINERAL RIGHTS DESC IN DB239 PG368 PI#11018.2285/9	\$ 68.75
1101822909	Z - Common	0	RIVER STRAND GOLF & COUNTRY CLUB INC		TRACT 102 (COMMON AREA) HERITAGE HARBOUR SUBPHASE J UNIT 2 LESS 1/16TH INT IN OIL AND MINERAL RIGHTS DESC IN DB239 PG368 PI#11018.2290/9	\$ -
1101822959	Z - Common	0	RIVER STRAND GOLF & COUNTRY CLUB INC		TRACT 103 (COMMON AREA) HERITAGE HARBOUR SUBPHASE J UNIT 2 LESS 1/16TH INT IN OIL AND MINERAL RIGHTS DESC IN DB239 PG368 PI#11018.2295/9	\$ -
1101823009	Z - Common	0	RIVER STRAND GOLF & COUNTRY CLUB INC		TRACT 104 (COMMON AREA) HERITAGE HARBOUR SUBPHASE J UNIT 2 LESS 1/16TH INT IN OIL AND MINERAL RIGHTS DESC IN DB239 PG368 PI#11018.2300/9	\$ -
1101823059	Z - Common	0	RIVER STRAND GOLF & COUNTRY CLUB INC		TRACT 105 (COMMON AREA) HERITAGE HARBOUR SUBPHASE J UNIT 2 LESS 1/16TH INT IN OIL AND MINERAL RIGHTS DESC IN DB239 PG368 PI#11018.2305/9	\$ -
1101823109	Z - Common	0	RIVER STRAND GOLF & COUNTRY CLUB INC		TRACT 106 (COMMON AREA) HERITAGE HARBOUR SUBPHASE J UNIT 2 LESS 1/16TH INT IN OIL AND MINERAL RIGHTS DESC IN DB239 PG368 PI#11018.2310/9	\$ -
1101823159	Z - Common	0	RIVER STRAND GOLF & COUNTRY CLUB INC		TRACT 107 (COMMON AREA) HERITAGE HARBOUR SUBPHASE J UNIT 2 LESS 1/16TH INT IN OIL AND MINERAL RIGHTS DESC IN DB239 PG368 PI#11018.2315/9	\$ -
1101823209	Z - Common	0	RIVER STRAND GOLF & COUNTRY CLUB INC		TRACT 108 (COMMON AREA) HERITAGE HARBOUR SUBPHASE J UNIT 2 LESS 1/16TH INT IN OIL AND MINERAL RIGHTS DESC IN DB239 PG368 PI#11018.2320/9	\$ -
1101823259	Z - Common	0	RIVER STRAND GOLF & COUNTRY CLUB INC		TRACT 109 (COMMON AREA) HERITAGE HARBOUR SUBPHASE J UNIT 2 LESS 1/16TH INT IN OIL AND MINERAL RIGHTS DESC IN DB239 PG368 PI#11018.2325/9	\$ -
1101823309	Z - Common	0	RIVER STRAND GOLF & COUNTRY CLUB INC		TRACT 110 (COMMON AREA) HERITAGE HARBOUR SUBPHASE J UNIT 2 LESS 1/16TH INT IN OIL AND MINERAL RIGHTS DESC IN DB239 PG368 PI#11018.2330/9	\$ -
1101823359	Z - Common	0	RIVER STRAND GOLF & COUNTRY CLUB INC		TRACT 111 (COMMON AREA) HERITAGE HARBOUR SUBPHASE J UNIT 2 LESS 1/16TH INT IN OIL AND MINERAL RIGHTS DESC IN DB239 PG368 PI#11018.2335/9	\$ -
1101823409	Z - Common	0	RIVER STRAND GOLF & COUNTRY CLUB INC		TRACT 112 (COMMON AREA) HERITAGE HARBOUR SUBPHASE J UNIT 2 LESS 1/16TH INT IN OIL AND MINERAL RIGHTS DESC IN DB239 PG368 PI#11018.2340/9	\$ -
1101823459	Z - Common	0	RIVER STRAND GOLF & COUNTRY CLUB INC		TRACT 113 (COMMON AREA) HERITAGE HARBOUR SUBPHASE J UNIT 2 LESS 1/16TH INT IN OIL AND MINERAL RIGHTS DESC IN DB239 PG368 PI#11018.2345/9	\$ -
1101823509	Z - Common	0	RIVER STRAND GOLF & COUNTRY CLUB INC		TRACT 114 (COMMON AREA) HERITAGE HARBOUR SUBPHASE J UNIT 2 LESS 1/16TH INT IN OIL AND MINERAL RIGHTS DESC IN DB239 PG368 PI#11018.2350/9	\$ -
1101823559	Z - Common	0	RIVER STRAND GOLF & COUNTRY CLUB INC		TRACT 115 (COMMON AREA) HERITAGE HARBOUR SUBPHASE J UNIT 2 LESS 1/16TH INT IN OIL AND MINERAL RIGHTS DESC IN DB239 PG368 PI#11018.2355/9	\$ -

PARCEL ID	TYPE OF UNIT	ERUS	OWNER 1	OWNER 2	LEGAL DESC	O&M
1101823609	Z - Common		RIVER STRAND GOLF & COUNTRY CLUB INC		TRACT 116 (COMMON AREA) HERITAGE HARBOUR SUBPHASE J UNIT 2 LESS 1/16TH INT IN OIL AND MINERAL RIGHTS DESC IN DB239 PG368 PI#11018.2360/9	\$ -
1101823659	Z - Common		RIVER STRAND GOLF & COUNTRY CLUB INC		TRACT 200 (PUBLIC UTILITY EASMT) HERITAGE HARBOUR SUBPHASE J UNIT 2 LESS 1/16TH INT IN OIL AND MINERAL RIGHTS DESC IN DB239 PG368 PI#11018.2365/9	\$ -
1101823709	Z - Common		RIVER STRAND GOLF & COUNTRY CLUB INC		TRACT 201 (PUBLIC UTILITY EASMT) HERITAGE HARBOUR SUBPHASE J UNIT 2 LESS 1/16TH INT IN OIL AND MINERAL RIGHTS DESC IN DB239 PG368 PI#11018.2370/9	\$ -
1101823759	Z - Common		RIVER STRAND GOLF & COUNTRY CLUB INC		TRACT 301 (PRIVATE RD R/W) HERITAGE HARBOUR SUBPHASE J UNIT 2 LESS 1/16TH INT IN OIL AND MINERAL RIGHTS DESC IN DB239 PG368 PI#11018.2375/9	\$ -
1101823809	Z - Common		RIVER STRAND GOLF & COUNTRY CLUB INC		TRACT 302 (PRIVATE RD R/W) HERITAGE HARBOUR SUBPHASE J UNIT 2 LESS 1/16TH INT IN OIL AND MINERAL RIGHTS DESC IN DB239 PG368 PI#11018.2380/9	\$ -
1101823859	Z - Common		RIVER STRAND GOLF & COUNTRY CLUB INC		TRACT 303 (PRIVATE RD R/W) HERITAGE HARBOUR SUBPHASE J UNIT 2 LESS 1/16TH INT IN OIL AND MINERAL RIGHTS DESC IN DB239 PG368 PI#11018.2385/9	\$ -
1101823909	Z - Common		RIVER STRAND GOLF & COUNTRY CLUB INC		TRACT 304 (PRIVATE RD R/W) HERITAGE HARBOUR SUBPHASE J UNIT 2 LESS 1/16TH INT IN OIL AND MINERAL RIGHTS DESC IN DB239 PG368 PI#11018.2390/9	\$ -
1101823959	Z - Common		RIVER STRAND GOLF & COUNTRY CLUB INC		TRACT 305 (PRIVATE RD R/W) HERITAGE HARBOUR SUBPHASE J UNIT 2 LESS 1/16TH INT IN OIL AND MINERAL RIGHTS DESC IN DB239 PG368 PI#11018.2395/9	\$ -
1101824009	Z - Common		RIVER STRAND GOLF & COUNTRY CLUB INC		TRACT 306 (PRIVATE RD R/W) HERITAGE HARBOUR SUBPHASE J UNIT 2 LESS 1/16TH INT IN OIL AND MINERAL RIGHTS DESC IN DB239 PG368 PI#11018.2400/9	\$ -
1101824059	Z - Common		RIVER STRAND GOLF & COUNTRY CLUB INC		TRACT 307 (PRIVATE RD R/W) HERITAGE HARBOUR SUBPHASE J UNIT 2 LESS 1/16TH INT IN OIL AND MINERAL RIGHTS DESC IN DB239 PG368 PI#11018.2405/9	\$ -
1101824109	Z - Common		RIVER STRAND GOLF & COUNTRY CLUB INC		TRACT 308 (PRIVATE RD R/W) HERITAGE HARBOUR SUBPHASE J UNIT 2 LESS 1/16TH INT IN OIL AND MINERAL RIGHTS DESC IN DB239 PG368 PI#11018.2410/9	\$ -
1101824159	Z - Common		RIVER STRAND GOLF & COUNTRY CLUB INC		TRACT 309 (PRIVATE RD R/W) HERITAGE HARBOUR SUBPHASE J UNIT 2 LESS 1/16TH INT IN OIL AND MINERAL RIGHTS DESC IN DB239 PG368 PI#11018.2415/9	\$ -
1101824209	Z - Common		0 LENNAR HOMES LLC		TRACT 501 (LAKE/DRAINAGE) HERITAGE HARBOUR SUBPHASE J UNIT 2 LESS 1/16TH INT IN OIL AND MINERAL RIGHTS DESC IN DB239 PG368 PI#11018.2420/9	\$ -
1101824259	Z - Common		0 LENNAR HOMES LLC		TRACT 502 (LAKE/DRAINAGE) HERITAGE HARBOUR SUBPHASE J UNIT 2 LESS 1/16TH INT IN OIL AND MINERAL RIGHTS DESC IN DB239 PG368 PI#11018.2425/9	\$ -
1101824309	Z - Common		0 LENNAR HOMES LLC		TRACT 503 (LAKE/DRAINAGE) HERITAGE HARBOUR SUBPHASE J UNIT 2 LESS 1/16TH INT IN OIL AND MINERAL RIGHTS DESC IN DB239 PG368 PI#11018.2430/9	\$ -
1101824359	Z - Common		0 LENNAR HOMES LLC		TRACT 504 (LAKE/DRAINAGE) HERITAGE HARBOUR SUBPHASE J UNIT 2 LESS 1/16TH INT IN OIL AND MINERAL RIGHTS DESC IN DB239 PG368 PI#11018.2435/9	\$ -
1101824409	Z - Common		0 LENNAR HOMES LLC		TRACT 505 (LAKE/DRAINAGE) HERITAGE HARBOUR SUBPHASE J UNIT 2 LESS 1/16TH INT IN OIL AND MINERAL RIGHTS DESC IN DB239 PG368 PI#11018.2440/9	\$ -
1101824459	Z - Common		0 LENNAR HOMES LLC		TRACT 506 (LAKE/DRAINAGE) HERITAGE HARBOUR SUBPHASE J UNIT 2 LESS 1/16TH INT IN OIL AND MINERAL RIGHTS DESC IN DB239 PG368 PI#11018.2445/9	\$ -
1101824509	Z - Common		0 LENNAR HOMES LLC		TRACT 601 (CONSERVATION EASMT) HERITAGE HARBOUR SUBPHASE J UNIT 2 LESS 1/16TH INT IN OIL AND MINERAL RIGHTS DESC IN DB239 PG368 PI#11018.2450/9	\$ -
1101824759	Z - Common		0 LENNAR HOMES LLC		TRACT 704 (FUTURE DEVLOPMENT) HERITAGE HARBOUR SUBPHASE J UNIT 2 LESS 1/16TH INT IN OIL AND MINERAL RIGHTS DESC IN DB239 PG368 PI#11018.2475/9	\$ -
1101824809	Z - Common		0 LENNAR HOMES LLC		TRACT 800 (DRAINAGE EASMT) HERITAGE HARBOUR SUBPHASE J UNIT 2 LESS 1/16TH INT IN OIL AND MINERAL RIGHTS DESC IN DB239 PG368 PI#11018.2480/9	\$ -
1101824859	Z - Common		0 LENNAR HOMES LLC		TRACT 801 (DRAINAGE EASMT) HERITAGE HARBOUR SUBPHASE J UNIT 2 LESS 1/16TH INT IN OIL AND MINERAL RIGHTS DESC IN DB239 PG368 PI#11018.2485/9	\$ -
1101825059	Condominium	1	PATTERSON, DON D II	PATTERSON, MARY E	LOT 1111 BLDG 11 VERANDA I AT RIVER STRAND PH III LESS 1/16TH INT IN OIL & MINERAL RIGHTS PER DB 239 PG 368 PI#11018.2505/9	\$ 68.75
1101825109	Condominium	1	DUTRISAC, RICHARD P	DUTRISAC, MELISSA E	LOT 1112 BLDG 11 VERANDA I AT RIVER STRAND PH III LESS 1/16TH INT IN OIL & MINERAL RIGHTS PER DB 239 PG 368 PI#11018.2510/9	\$ 68.75
1101825159	Condominium	1	CORRELL, GREGORY ALAN	CORRELL, JUDITH ANN	LOT 1113 BLDG 11 VERANDA I AT RIVER STRAND PH III LESS 1/16TH INT IN OIL & MINERAL RIGHTS PER DB 239 PG 368 PI#11018.2515/9	\$ 68.75
1101825209	Condominium	1	CONDARCURI, LUCIANO	VOULA, PARASEKVI	LOT 1114 BLDG 11 VERANDA I AT RIVER STRAND PH III LESS 1/16TH INT IN OIL & MINERAL RIGHTS PER DB 239 PG 368 PI#11018.2520/9	\$ 68.75
1101825259	Condominium	1	LANDRY, SCOTT	LANDRY, ALANNA D	LOT 1115 BLDG 11 VERANDA I AT RIVER STRAND PH III LESS 1/16TH INT IN OIL & MINERAL RIGHTS PER DB 239 PG 368 PI#11018.2525/9	\$ 68.75
1101825309	Condominium	1	BLOCK, CYNTHIA		LOT 1116 BLDG 11 VERANDA I AT RIVER STRAND PH III LESS 1/16TH INT IN OIL & MINERAL RIGHTS PER DB 239 PG 368 PI#11018.2530/9	\$ 68.75
1101825359	Condominium	1	BARRIGAR, ROBERT D	BARRIGAR, ROBERT D	LOT 1121 BLDG 11 VERANDA I AT RIVER STRAND PH III LESS 1/16TH INT IN OIL & MINERAL RIGHTS PER DB 239 PG 368 PI#11018.2535/9	\$ 68.75
1101825409	Condominium	1	MACASKILL, DOUGLAS	MACASKILL, SONYA	LOT 1122 BLDG 11 VERANDA I AT RIVER STRAND PH III LESS 1/16TH INT IN OIL & MINERAL RIGHTS PER DB 239 PG 368 PI#11018.2540/9	\$ 68.75

PARCEL ID	TYPE OF UNIT	ERUS	OWNER 1	OWNER 2	LEGAL DESC	O&M
1101825459	Condominium	1	MCISAAC, DAVID		LOT 1123 BLDG 11 VERANDA I AT RIVER STRAND PH III LESS 1/16TH INT IN OIL & MINERAL RIGHTS PER DB 239 PG 368 PI#11018.2545/9	\$ 68.75
1101825509	Condominium	1	DURWARD, NORMAN C	MADER, MARLENE	LOT 1124 BLDG 11 VERANDA I AT RIVER STRAND PH III LESS 1/16TH INT IN OIL & MINERAL RIGHTS PER DB 239 PG 368 PI#11018.2550/9	\$ 68.75
1101825559	Condominium	1	THOMPSON, JON	THOMPSON, GLENDA LYNN	LOT 1125 BLDG 11 VERANDA I AT RIVER STRAND PH III LESS 1/16TH INT IN OIL & MINERAL RIGHTS PER DB 239 PG 368 PI#11018.2555/9	\$ 68.75
1101825609	Condominium	1	DOWNEY, ARCHIBALD PIERCE	DOWNEY, CONNIE LOUISE	LOT 1126 BLDG 11 VERANDA I AT RIVER STRAND PH III LESS 1/16TH INT IN OIL & MINERAL RIGHTS PER DB 239 PG 368 PI#11018.2560/9	\$ 68.75
1101826059	Condominium	1	BRADY, JAMES MICHAEL		UNIT 1611 BLDG 16 PH I TERRACE I AT RIVER STRAND, A PHASE CONDO, LESS 1/16 INT IN OIL & MIN RTS DESC IN DB 239 PG 368	\$ 68.75
1101826109	Condominium	1	LLC, LLLP		UNIT 1612 BLDG 16 PH I TERRACE I AT RIVER STRAND, A PHASE CONDO, LESS 1/16 INT IN OIL & MIN RTS DESC IN DB 239 PG 368	\$ 68.75
1101826159	Condominium	1	ZURCHIN, BRIAN JOHN	ZURCHIN, STACY LYNN	UNIT 1613 BLDG 16 PH I TERRACE I AT RIVER STRAND, A PHASE CONDO, LESS 1/16 INT IN OIL & MIN RTS DESC IN DB 239 PG 368	\$ 68.75
1101826209	Condominium	1	INTERNATIONAL LLC	G7 INVESTMENTS	UNIT 1614 BLDG 16 PH I TERRACE I AT RIVER STRAND, A PHASE CONDO, LESS 1/16 INT IN OIL & MIN RTS DESC IN DB 239 PG 368	\$ 68.75
1101826259	Condominium	1	INTERNATIONAL LLC	A7 INVESTMENTS	UNIT 1615 BLDG 16 PH I TERRACE I AT RIVER STRAND, A PHASE CONDO, LESS 1/16 INT IN OIL & MIN RTS DESC IN DB 239 PG 368	\$ 68.75
1101826309	Condominium	1	LCC, LLLP		UNIT 1616 BLDG 16 PH I TERRACE I AT RIVER STRAND, A PHASE CONDO, LESS 1/16 INT IN OIL & MIN RTS DESC IN DB 239 PG 368	\$ 68.75
1101826359	Condominium	1	LCC, LLLP		UNIT 1617 BLDG 16 PH I TERRACE I AT RIVER STRAND, A PHASE CONDO, LESS 1/16 INT IN OIL & MIN RTS DESC IN DB 239 PG 368	\$ 68.75
1101826409	Condominium	1	DREYFUS, DANIEL ERIC		UNIT 1618 BLDG 16 PH I TERRACE I AT RIVER STRAND, A PHASE CONDO, LESS 1/16 INT IN OIL & MIN RTS DESC IN DB 239 PG 368	\$ 68.75
1101826459	Condominium	1	OATES, PERRY W	OATES, DEBBIE E	UNIT 1621 BLDG 16 PH I TERRACE I AT RIVER STRAND, A PHASE CONDO, LESS 1/16 INT IN OIL & MIN RTS DESC IN DB 239 PG 368	\$ 68.75
1101826509	Condominium	1	OATES, DOUG	OATES, PAM	UNIT 1622 BLDG 16 PH I TERRACE I AT RIVER STRAND, A PHASE CONDO, LESS 1/16 INT IN OIL & MIN RTS DESC IN DB 239 PG 368	\$ 68.75
1101826559	Condominium	1	COADY, JAMES C	COADY, LORNA M	UNIT 1623 BLDG 16 PH I TERRACE I AT RIVER STRAND, A PHASE CONDO, LESS 1/16 INT IN OIL & MIN RTS DESC IN DB 239 PG 368	\$ 68.75
1101826609	Condominium	1	LOWRY, JANE E		UNIT 1624 BLDG 16 PH I TERRACE I AT RIVER STRAND, A PHASE CONDO, LESS 1/16 INT IN OIL & MIN RTS DESC IN DB 239 PG 368	\$ 68.75
1101826659	Condominium	1	GUINEY, DARRYL JAMES	WILSON, ANDREA MARIE	UNIT 1625 BLDG 16 PH I TERRACE I AT RIVER STRAND, A PHASE CONDO, LESS 1/16 INT IN OIL & MIN RTS DESC IN DB 239 PG 368	\$ 68.75
1101826709	Condominium	1	PARTYKA, BRONISLAW		UNIT 1626 BLDG 16 PH I TERRACE I AT RIVER STRAND, A PHASE CONDO, LESS 1/16 INT IN OIL & MIN RTS DESC IN DB 239 PG 368	\$ 68.75
1101826759	Condominium	1	SCHWARTZ, PHILIP	SCHWARTZ, CYNTHIA	UNIT 1627 BLDG 16 PH I TERRACE I AT RIVER STRAND, A PHASE CONDO, LESS 1/16 INT IN OIL & MIN RTS DESC IN DB 239 PG 368	\$ 68.75
1101826809	Condominium	1	COSTELLO, PAUL WILLIAM	COSTELLO, SUSAN J	UNIT 1628 BLDG 16 PH I TERRACE I AT RIVER STRAND, A PHASE CONDO, LESS 1/16 INT IN OIL & MIN RTS DESC IN DB 239 PG 368	\$ 68.75
1101826859	Condominium	1	CHAN, THOMAS KWONG-WING	CHAN, IVY M Y	UNIT 1631 BLDG 16 PH I TERRACE I AT RIVER STRAND, A PHASE CONDO, LESS 1/16 INT IN OIL & MIN RTS DESC IN DB 239 PG 368	\$ 68.75
1101826909	Condominium	1	GOODMAN, DANIEL E	MASER, PETER E	UNIT 1632 BLDG 16 PH I TERRACE I AT RIVER STRAND, A PHASE CONDO, LESS 1/16 INT IN OIL & MIN RTS DESC IN DB 239 PG 368	\$ 68.75
1101826959	Condominium	1	BRAGG, FRANKLYN DELINO	BRAGG, LINDA SUSANNA	UNIT 1633 BLDG 16 PH I TERRACE I AT RIVER STRAND, A PHASE CONDO, LESS 1/16 INT IN OIL & MIN RTS DESC IN DB 239 PG 368	\$ 68.75
1101827009	Condominium	1	BERGANDY, JAMES R	BERGANDY, ROSE ANN	UNIT 1634 BLDG 16 PH I TERRACE I AT RIVER STRAND, A PHASE CONDO, LESS 1/16 INT IN OIL & MIN RTS DESC IN DB 239 PG 368	\$ 68.75
1101827059	Condominium	1	STAKES, MICHAEL A		UNIT 1635 BLDG 16 PH I TERRACE I AT RIVER STRAND, A PHASE CONDO, LESS 1/16 INT IN OIL & MIN RTS DESC IN DB 239 PG 368	\$ 68.75
1101827109	Condominium	1	SULLIVAN, DANIEL JOSEPH	STAKES, TRACY G SULLIVAN, PEGGY MAIRE	UNIT 1636 BLDG 16 PH I TERRACE I AT RIVER STRAND, A PHASE CONDO, LESS 1/16 INT IN OIL & MIN RTS DESC IN DB 239 PG 368	\$ 68.75
1101827159	Condominium	1	KAVANAGH, CHERYL C	JEANCART, ROBERT F	UNIT 1637 BLDG 16 PH I TERRACE I AT RIVER STRAND, A PHASE CONDO, LESS 1/16 INT IN OIL & MIN RTS DESC IN DB 239 PG 368	\$ 68.75
1101827209	Condominium	1	JOHNSON, DAVID ROBERT		UNIT 1638 BLDG 16 PH I TERRACE I AT RIVER STRAND, A PHASE CONDO, LESS 1/16 INT IN OIL & MIN RTS DESC IN DB 239 PG 368	\$ 68.75
1101827259	Condominium	1	MAGUIRE, JERRY B	MAGUIRE, TRINA C	UNIT 1641 BLDG 16 PH I TERRACE I AT RIVER STRAND, A PHASE CONDO, LESS 1/16 INT IN OIL & MIN RTS DESC IN DB 239 PG 368	\$ 68.75
1101827309	Condominium	1	SULLIVAN, GARY	SULLIVAN, HEATHER	UNIT 1642 BLDG 16 PH I TERRACE I AT RIVER STRAND, A PHASE CONDO, LESS 1/16 INT IN OIL & MIN RTS DESC IN DB 239 PG 368	\$ 68.75
1101827359	Condominium	1	GERLACH, ROBERT D	GERLACH, DIANE K	UNIT 1643 BLDG 16 PH I TERRACE I AT RIVER STRAND, A PHASE CONDO, LESS 1/16 INT IN OIL & MIN RTS DESC IN DB 239 PG 368	\$ 68.75
1101827409	Condominium	1	OATES, STEPHEN BARRY	OATES, MARILYN	UNIT 1644 BLDG 16 PH I TERRACE I AT RIVER STRAND, A PHASE CONDO, LESS 1/16 INT IN OIL & MIN RTS DESC IN DB 239 PG 368	\$ 68.75
1101827459	Condominium	1	BUTT, SUSAN H		UNIT 1645 BLDG 16 PH I TERRACE I AT RIVER STRAND, A PHASE CONDO, LESS 1/16 INT IN OIL & MIN RTS DESC IN DB 239 PG 368	\$ 68.75
1101827509	Condominium	1	PANNO, ANTONIO		UNIT 1646 BLDG 16 PH I TERRACE I AT RIVER STRAND, A PHASE CONDO, LESS 1/16 INT IN OIL & MIN RTS DESC IN DB 239 PG 368	\$ 68.75
1101828059	Condominium	1	JUDD	HUMASON-GRALLER, BARBARA GRALLER, HERMAN	UNIT 1311 BLDG 13 VERANDA II AT RIVER STRAND PHASE II, LESS 1/16 INT IN OIL & MIN RTS DESC IN DB 239 PG 368 PI#11018.2805/9	\$ 68.75
1101828109	Condominium	1	HENDERSON, CARL D	HENDERSON, BONNIE J	UNIT 1312 BLDG 13 VERANDA II AT RIVER STRAND PHASE II, LESS 1/16 INT IN OIL & MIN RTS DESC IN DB 239 PG 368 PI#11018.2810/9	\$ 68.75
1101828159	Condominium	1	AUGUSTYNIAK AUTO INC		UNIT 1313 BLDG 13 VERANDA II AT RIVER STRAND PHASE II, LESS 1/16 INT IN OIL & MIN RTS DESC IN DB 239 PG 368 PI#11018.2815/9	\$ 68.75
1101828209	Condominium	1	DOUGLAS, CHRISTOPHER	DOUGLAS, CAPRICE RENA	UNIT 1314 BLDG 13 VERANDA II AT RIVER STRAND PHASE II, LESS 1/16 INT IN OIL & MIN RTS DESC IN DB 239 PG 368 PI#11018.2820/9	\$ 68.75
1101828259	Condominium	1	HAYES, DAVID J	HAYES, ROBYN L	UNIT 1315 BLDG 13 VERANDA II AT RIVER STRAND PHASE II, LESS 1/16 INT IN OIL & MIN RTS DESC IN DB 239 PG 368 PI#11018.2825/9	\$ 68.75
1101828309	Condominium	1	O'NEIL, JAMES R	O'NEIL, MAUREEN F	UNIT 1316 BLDG 13 VERANDA II AT RIVER STRAND PHASE II, LESS 1/16 INT IN OIL & MIN RTS DESC IN DB 239 PG 368 PI#11018.2830/9	\$ 68.75
1101828359	Condominium	1	ECKENROD, CARL LOUIS	ECKENROD, TONI KAY	UNIT 1321 BLDG 13 VERANDA II AT RIVER STRAND PHASE II, LESS 1/16 INT IN OIL & MIN RTS DESC IN DB 239 PG 368 PI#11018.2835/9	\$ 68.75

PARCEL ID	TYPE OF UNIT	ERUS	OWNER 1	OWNER 2	LEGAL DESC	O&M
1101828409	Condominium	1	STINESS, JOHN H JR	STINESS, KELLEY A	UNIT 1322 BLDG 13 VERANDA II AT RIVER STRAND PHASE II, LESS 1/16 INT IN OIL & MIN RTS DESC IN DB 239 PG 368 PI#11018.2840/9	\$ 68.75
1101828459	Condominium	1	LALUMIERE, GUY	LALUMIERE, MICHELE DAIGNEAULT	UNIT 1323 BLDG 13 VERANDA II AT RIVER STRAND PHASE II, LESS 1/16 INT IN OIL & MIN RTS DESC IN DB 239 PG 368 PI#11018.2845/9	\$ 68.75
1101828509	Condominium	1	BOYD, PAUL L	BOYD, PATRICIA J	UNIT 1324 BLDG 13 VERANDA II AT RIVER STRAND PHASE II, LESS 1/16 INT IN OIL & MIN RTS DESC IN DB 239 PG 368 PI#11018.2850/9	\$ 68.75
1101828559	Condominium	1	TRIDER, CARL WILLIAM	TRIDER, HEATHER ANNE CLARKE	UNIT 1325 BLDG 13 VERANDA II AT RIVER STRAND PHASE II, LESS 1/16 INT IN OIL & MIN RTS DESC IN DB 239 PG 368 PI#11018.2855/9	\$ 68.75
1101828609	Condominium	1	MENZEL, ROBERT M	MENZEL, DEBORAH A THOMPSON, GLENDA LYNN	UNIT 1326 BLDG 13 VERANDA II AT RIVER STRAND PHASE II, LESS 1/16 INT IN OIL & MIN RTS DESC IN DB 239 PG 368 PI#11018.2860/9	\$ 68.75
1101828759	Existing - TH/Coach	1	THOMPSON, JON		UNIT 7501 BLDG 75 COACH HOMES IV AT RIVER STRAND PH 7 LESS 1/16TH INT IN OIL & MINERAL RIGHTS PER DB 239 PG 368	\$ 68.75
1101828809	Existing - TH/Coach	1	DENNISON, MARK	DENNISON, SHERRIE L	UNIT 7502 BLDG 75 COACH HOMES IV AT RIVER STRAND PH 7 LESS 1/16TH INT IN OIL & MINERAL RIGHTS PER DB 239 PG 368	\$ 68.75
1101828859	Existing - TH/Coach	1	HOUGH, KATHLEEN N	HOUGH, LARRY	UNIT 7503 BLDG 75 COACH HOMES IV AT RIVER STRAND PH 7 LESS 1/16TH INT IN OIL & MINERAL RIGHTS PER DB 239 PG 368	\$ 68.75
1101828909	Existing - TH/Coach	1	BASINGER, RUSSELL A	BASINGER, CHERYL L	UNIT 7504 BLDG 75 COACH HOMES IV AT RIVER STRAND PH 7 LESS 1/16TH INT IN OIL & MINERAL RIGHTS PER DB 239 PG 368	\$ 68.75
1101829059	Condominium	1	P & M RENTAL LLC		UNIT 1711 BLDG 17 TERRACE I AT RIVER STRAND PH II LESS 1/16TH INT IN OIL & MINERAL RIGHTS PER DB 239 PG 368 PI#11018.2905/9	\$ 68.75
1101829109	Condominium	1	MAZURKIEWICZ, RANDY J	MAZURKIEWICZ, ANNE M	UNIT 1712 BLDG 17 TERRACE I AT RIVER STRAND PH II LESS 1/16TH INT IN OIL & MINERAL RIGHTS PER DB 239 PG 368 PI#11018.2910/9	\$ 68.75
1101829159	Condominium	1	PACE, JAMES A JR		UNIT 1713 BLDG 17 TERRACE I AT RIVER STRAND PH II LESS 1/16TH INT IN OIL & MINERAL RIGHTS PER DB 239 PG 368 PI#11018.2915/9	\$ 68.75
1101829209	Condominium	1	BOWEN, RICHARD G C7 INVESTMENTS		UNIT 1714 BLDG 17 TERRACE I AT RIVER STRAND PH II LESS 1/16TH INT IN OIL & MINERAL RIGHTS PER DB 239 PG 368 PI#11018.2920/9	\$ 68.75
1101829259	Condominium	1	INTERNATIONAL LLC M7 INVESTMENTS		UNIT 1715 BLDG 17 TERRACE I AT RIVER STRAND PH II LESS 1/16TH INT IN OIL & MINERAL RIGHTS PER DB 239 PG 368 PI#11018.2925/9	\$ 68.75
1101829309	Condominium	1	INTERNATIONAL LLC		UNIT 1716 BLDG 17 TERRACE I AT RIVER STRAND PH II LESS 1/16TH INT IN OIL & MINERAL RIGHTS PER DB 239 PG 368 PI#11018.2930/9	\$ 68.75
1101829359	Condominium	1	KEY, JOHN W	KEY, LORI S	UNIT 1717 BLDG 17 TERRACE I AT RIVER STRAND PH II LESS 1/16TH INT IN OIL & MINERAL RIGHTS PER DB 239 PG 368 PI#11018.2935/9	\$ 68.75
1101829409	Condominium	1	P & M RENTAL LLC		UNIT 1718 BLDG 17 TERRACE I AT RIVER STRAND PH II LESS 1/16TH INT IN OIL & MINERAL RIGHTS PER DB 239 PG 368 PI#11018.2940/9	\$ 68.75
1101829459	Condominium	1	MUSSON, CHARLES JOHN 3284708 NOVA SCOTIA	MUSSON, PAMELA ELIZABETH	UNIT 1721 BLDG 17 TERRACE I AT RIVER STRAND PH II LESS 1/16TH INT IN OIL & MINERAL RIGHTS PER DB 239 PG 368 PI#11018.2945/9	\$ 68.75
1101829509	Condominium	1	LIMITED		UNIT 1722 BLDG 17 TERRACE I AT RIVER STRAND PH II LESS 1/16TH INT IN OIL & MINERAL RIGHTS PER DB 239 PG 368 PI#11018.2950/9	\$ 68.75
1101829559	Condominium	1	MARTIN, PAUL L	MARTIN, PAMELA J	UNIT 1723 BLDG 17 TERRACE I AT RIVER STRAND PH II LESS 1/16TH INT IN OIL & MINERAL RIGHTS PER DB 239 PG 368 PI#11018.2955/9	\$ 68.75
1101829609	Condominium	1	COLBERT, RICHARD WILLIAM		UNIT 1724 BLDG 17 TERRACE I AT RIVER STRAND PH II LESS 1/16TH INT IN OIL & MINERAL RIGHTS PER DB 239 PG 368 PI#11018.2960/9	\$ 68.75
1101829659	Condominium	1	GOTTLIEB, SELMA DIPSINER	GOTTLIEB, SELMA HUTCHINSON,	UNIT 1725 BLDG 17 TERRACE I AT RIVER STRAND PH II LESS 1/16TH INT IN OIL & MINERAL RIGHTS PER DB 239 PG 368 PI#11018.2965/9	\$ 68.75
1101829709	Condominium	1	HUTCHINSON, ANTHONY ADVANTA IRA SERVICES LLC	CHRISTINE MARY	UNIT 1726 BLDG 17 TERRACE I AT RIVER STRAND PH II LESS 1/16TH INT IN OIL & MINERAL RIGHTS PER DB 239 PG 368 PI#11018.2970/9	\$ 68.75
1101829759	Condominium	1	FBO FAITH MICHAEL IRA		UNIT 1727 BLDG 17 TERRACE I AT RIVER STRAND PH II LESS 1/16TH INT IN OIL & MINERAL RIGHTS PER DB 239 PG 368 PI#11018.2975/9	\$ 68.75
1101829809	Condominium	1	LEE, WILLIAM C	LEE, BEVERLY G	UNIT 1728 BLDG 17 TERRACE I AT RIVER STRAND PH II LESS 1/16TH INT IN OIL & MINERAL RIGHTS PER DB 239 PG 368 PI#11018.2980/9	\$ 68.75
1101829859	Condominium	1	GIRGIS, NANCY A	GIRGIS, NANCY A TRUST AGRMT	UNIT 1731 BLDG 17 TERRACE I AT RIVER STRAND PH II LESS 1/16TH INT IN OIL & MINERAL RIGHTS PER DB 239 PG 368 PI#11018.2985/9	\$ 68.75
1101829909	Condominium	1	ARENDTS, GREGORY J	ARENDTS, DEIDRA I	UNIT 1732 BLDG 17 TERRACE I AT RIVER STRAND PH II LESS 1/16TH INT IN OIL & MINERAL RIGHTS PER DB 239 PG 368 PI#11018.2990/9	\$ 68.75
1101829959	Condominium	1	ATANAS, THOMAS	ATANAS, CAROL A	UNIT 1733 BLDG 17 TERRACE I AT RIVER STRAND PH II LESS 1/16TH INT IN OIL & MINERAL RIGHTS PER DB 239 PG 368 PI#11018.2995/9	\$ 68.75
1101830009	Condominium	1	STINESS, JOHN H JR 17 INVESTMENTS	STINESS, KELLEY A	UNIT 1734 BLDG 17 TERRACE I AT RIVER STRAND PH II LESS 1/16TH INT IN OIL & MINERAL RIGHTS PER DB 239 PG 368 PI#11018.3000/9	\$ 68.75
1101830059	Condominium	1	INTERNATIONAL LLC		UNIT 1735 BLDG 17 TERRACE I AT RIVER STRAND PH II LESS 1/16TH INT IN OIL & MINERAL RIGHTS PER DB 239 PG 368 PI#11018.3005/9	\$ 68.75
1101830109	Condominium	1	HACKNEY, JANICE GRACE		UNIT 1736 BLDG 17 TERRACE I AT RIVER STRAND PH II LESS 1/16TH INT IN OIL & MINERAL RIGHTS PER DB 239 PG 368 PI#11018.3010/9	\$ 68.75
1101830159	Condominium	1	PASQUALUCCI, ROBERT D	PASQUALUCCI, SANDI	UNIT 1737 BLDG 17 TERRACE I AT RIVER STRAND PH II LESS 1/16TH INT IN OIL & MINERAL RIGHTS PER DB 239 PG 368 PI#11018.3015/9	\$ 68.75
1101830209	Condominium	1	YURKO, BERNARD JOHN JR	YURKO, MARY L	UNIT 1738 BLDG 17 TERRACE I AT RIVER STRAND PH II LESS 1/16TH INT IN OIL & MINERAL RIGHTS PER DB 239 PG 368 PI#11018.3020/9	\$ 68.75
1101830259	Condominium	1	STRAND PROPERTY LLC		UNIT 1741 BLDG 17 TERRACE I AT RIVER STRAND PH II LESS 1/16TH INT IN OIL & MINERAL RIGHTS PER DB 239 PG 368 PI#11018.3025/9	\$ 68.75
1101830309	Condominium	1	OPANOWICZ, WALTER W	OPANOWICZ, WALTER W & PATRICIA L	UNIT 1742 BLDG 17 TERRACE I AT RIVER STRAND PH II LESS 1/16TH INT IN OIL & MINERAL RIGHTS PER DB 239 PG 368 PI#11018.3030/9	\$ 68.75
1101830359	Condominium	1	SKEAD, R GORDON	SKEAD, KATHERINE L	UNIT 1743 BLDG 17 TERRACE I AT RIVER STRAND PH II LESS 1/16TH INT IN OIL & MINERAL RIGHTS PER DB 239 PG 368 PI#11018.3035/9	\$ 68.75
1101830409	Condominium	1	KUTRUFF, KENNETH J	KUTRUFF, CHRISTINE	UNIT 1744 BLDG 17 TERRACE I AT RIVER STRAND PH II LESS 1/16TH INT IN OIL & MINERAL RIGHTS PER DB 239 PG 368 PI#11018.3040/9	\$ 68.75
1101830459	Condominium	1	STEARNS, BARRY J	STEARNS, MARY JOAN	UNIT 1745 BLDG 17 TERRACE I AT RIVER STRAND PH II LESS 1/16TH INT IN OIL & MINERAL RIGHTS PER DB 239 PG 368 PI#11018.3045/9	\$ 68.75
1101830509	Condominium	1	LION STAR VENTURE LLC		UNIT 1746 BLDG 17 TERRACE I AT RIVER STRAND PH II LESS 1/16TH INT IN OIL & MINERAL RIGHTS PER DB 239 PG 368 PI#11018.3050/9	\$ 68.75
1101831059	NEW - 64'	1	O'BRIEN, STEPHEN H	O'BRIEN, LINDA A	LOT 183 HERITAGE HARBOUR SUBPHASE J UNIT 3A LESS 1/16TH INT IN OIL & MIN RTS PER DB 239 PG 368 PI#11018.3105/9	\$ 68.75
1101831109	NEW - 64'	1	EBERLING, ALBERT W		LOT 184 HERITAGE HARBOUR SUBPHASE J UNIT 3A LESS 1/16TH INT IN OIL & MIN RTS PER DB 239 PG 368 PI#11018.3110/9	\$ 68.75

PARCEL ID	TYPE OF UNIT	ERUS	OWNER 1	OWNER 2	LEGAL DESC	O&M
1101831159	NEW - 64'	1	RICCI, JOSEPH ANTHONY III	RICCI, THOMAS ANDREW	LOT 185 HERITAGE HARBOUR SUBPHASE J UNIT 3A LESS 1/16TH INT IN OIL & MIN RTS PER DB 239 PG 368 PI#11018.3115/9	\$ 68.75
1101831209	NEW - 64'	1	RUSHING, MICHAEL WARREN	RUSHING, ORALIA	LOT 186 HERITAGE HARBOUR SUBPHASE J UNIT 3A LESS 1/16TH INT IN OIL & MIN RTS PER DB 239 PG 368 PI#11018.3120/9	\$ 68.75
1101831259	NEW - 64'	1	COTTRELL, ROBERT W	COTTRELL, SUSAN M BLANKS-PEYSER, JANET	LOT 187 HERITAGE HARBOUR SUBPHASE J UNIT 3A LESS 1/16TH INT IN OIL & MIN RTS PER DB 239 PG 368 PI#11018.3125/9	\$ 68.75
1101831309	NEW - 64'	1	PEYSER, PAUL		LOT 188 HERITAGE HARBOUR SUBPHASE J UNIT 3A LESS 1/16TH INT IN OIL & MIN RTS PER DB 239 PG 368 PI#11018.3130/9	\$ 68.75
1101831359	NEW - 64'	1	RUGGIERO, ANTHONY J	STONE, JANICE	LOT 189 HERITAGE HARBOUR SUBPHASE J UNIT 3A LESS 1/16TH INT IN OIL & MIN RTS PER DB 239 PG 368 PI#11018.3135/9	\$ 68.75
1101831409	NEW - 64'	1	JENSEN, CRAIG A	JENSEN, MARILYN K	LOT 190 HERITAGE HARBOUR SUBPHASE J UNIT 3A LESS 1/16TH INT IN OIL & MIN RTS PER DB 239 PG 368 PI#11018.3140/9	\$ 68.75
1101831459	NEW - 64'	1	HARDMAN, GEORGE W III		LOT 191 HERITAGE HARBOUR SUBPHASE J UNIT 3A LESS 1/16TH INT IN OIL & MIN RTS PER DB 239 PG 368 PI#11018.3145/9	\$ 68.75
1101831509	NEW - 64'	1	GOMEZ, ALBERT E	GOMEZ, MARIE E KLOFENSTINE, THERESA	LOT 192 HERITAGE HARBOUR SUBPHASE J UNIT 3A LESS 1/16TH INT IN OIL & MIN RTS PER DB 239 PG 368 PI#11018.3150/9	\$ 68.75
1101831559	NEW - 64'	1	KLOFENSTINE, BOYD BRETTLER, RICHARD	BRETTLER, SALLY	LOT 246 HERITAGE HARBOUR SUBPHASE J UNIT 3A LESS 1/16TH INT IN OIL & MIN RTS PER DB 239 PG 368 PI#11018.3155/9	\$ 68.75
1101831609	NEW - 64'	1	WADSWORTH	CAROLINE	LOT 247 HERITAGE HARBOUR SUBPHASE J UNIT 3A LESS 1/16TH INT IN OIL & MIN RTS PER DB 239 PG 368 PI#11018.3160/9	\$ 68.75
1101831659	NEW - 64'	1	HAMM, ROBERT LOREN	HAMM, KELLY LYNN	LOT 248 HERITAGE HARBOUR SUBPHASE J UNIT 3A LESS 1/16TH INT IN OIL & MIN RTS PER DB 239 PG 368 PI#11018.3165/9	\$ 68.75
1101831709	NEW - 64'	1	BERG, DENNIS EDWARD		LOT 249 HERITAGE HARBOUR SUBPHASE J UNIT 3A LESS 1/16TH INT IN OIL & MIN RTS PER DB 239 PG 368 PI#11018.3170/9	\$ 68.75
1101831759	NEW - 64'	1	LARRIVEE, WILLIAM A	LARRIVEE, CAROL T CORRAN, ELIZABETH ANN	LOT 250 HERITAGE HARBOUR SUBPHASE J UNIT 3A LESS 1/16TH INT IN OIL & MIN RTS PER DB 239 PG 368 PI#11018.3175/9	\$ 68.75
1101831809	NEW - 64'	1	CORRAN, ROBERT		LOT 251 HERITAGE HARBOUR SUBPHASE J UNIT 3A LESS 1/16TH INT IN OIL & MIN RTS PER DB 239 PG 368 PI#11018.3180/9	\$ 68.75
1101831859	NEW - 64'	1	BETTENCOURT, RICHARD E	BETTENCOURT, CHRISTOPHER R	LOT 252 HERITAGE HARBOUR SUBPHASE J UNIT 3A LESS 1/16TH INT IN OIL & MIN RTS PER DB 239 PG 368 PI#11018.3185/9	\$ 68.75
1101831909	NEW - 64'	1	HAMILTON, BRENT ANTHONY	HAMILTON, BRANDY MICHELLE	LOT 253 HERITAGE HARBOUR SUBPHASE J UNIT 3A LESS 1/16TH INT IN OIL & MIN RTS PER DB 239 PG 368 PI#11018.3190/9	\$ 68.75
1101831959	NEW - 64'	1	WOLF, CLIFFORD L	WOLF, MARLENE D	LOT 254 HERITAGE HARBOUR SUBPHASE J UNIT 3A LESS 1/16TH INT IN OIL & MIN RTS PER DB 239 PG 368 PI#11018.3195/9	\$ 68.75
1101832009	NEW - 64'	1	CANNON, DEBORAH L		LOT 255 HERITAGE HARBOUR SUBPHASE J UNIT 3A LESS 1/16TH INT IN OIL & MIN RTS PER DB 239 PG 368 PI#11018.3200/9	\$ 68.75
1101832059	NEW - 64'	1	KINAL, ALBERT	KINAL, SUSAN	LOT 256 HERITAGE HARBOUR SUBPHASE J UNIT 3A LESS 1/16TH INT IN OIL & MIN RTS PER DB 239 PG 368 PI#11018.3205/9	\$ 68.75
1101832109	NEW - 64'	1	SMITH, HAROLD R	SMITH, SUE E	LOT 257 HERITAGE HARBOUR SUBPHASE J UNIT 3A LESS 1/16TH INT IN OIL & MIN RTS PER DB 239 PG 368 PI#11018.3210/9	\$ 68.75
1101832159	NEW - 64'	1	JACKSON, PAUL M	JACKSON, MICHELLE	LOT 258 HERITAGE HARBOUR SUBPHASE J UNIT 3A LESS 1/16TH INT IN OIL & MIN RTS PER DB 239 PG 368 PI#11018.3215/9	\$ 68.75
1101832209	NEW - 64'	1	PETZ, TIMOTHY JOSEPH	PETZ, BEVERLY ANN	LOT 259 HERITAGE HARBOUR SUBPHASE J UNIT 3A LESS 1/16TH INT IN OIL & MIN RTS PER DB 239 PG 368 PI#11018.3220/9	\$ 68.75
1101832259	NEW - 64'	1	DUPUIS, JAMES A	DUPUIS, DIANE M BUCHANAN, PAMELA G	LOT 260 HERITAGE HARBOUR SUBPHASE J UNIT 3A LESS 1/16TH INT IN OIL & MIN RTS PER DB 239 PG 368 PI#11018.3225/9	\$ 68.75
1101832309	NEW - 64'	1	BUCHANAN, THOMAS W		LOT 261 HERITAGE HARBOUR SUBPHASE J UNIT 3A LESS 1/16TH INT IN OIL & MIN RTS PER DB 239 PG 368 PI#11018.3230/9	\$ 68.75
1101832359	NEW - 64'	1	OLDHAM, CAROLYN SUE	OLDHAM, CAROLYN SUE TRUST DTD	LOT 262 HERITAGE HARBOUR SUBPHASE J UNIT 3A LESS 1/16TH INT IN OIL & MIN RTS PER DB 239 PG 368 PI#11018.3235/9	\$ 68.75
1101832409	NEW - 64'	1	FRIEDMAN, MICHAEL	FRIEDMAN, LYNN HARRIET	LOT 263 HERITAGE HARBOUR SUBPHASE J UNIT 3A LESS 1/16TH INT IN OIL & MIN RTS PER DB 239 PG 368 PI#11018.3240/9	\$ 68.75
1101832459	NEW - 64'	1	KOTSAFTIS, VICKI L		LOT 264 HERITAGE HARBOUR SUBPHASE J UNIT 3A LESS 1/16TH INT IN OIL & MIN RTS PER DB 239 PG 368 PI#11018.3245/9	\$ 68.75
1101832509	NEW - 64'	1	COCKRUM, ROBERT BARRETT	COCKRUM, MICHELE M	LOT 265 HERITAGE HARBOUR SUBPHASE J UNIT 3A LESS 1/16TH INT IN OIL & MIN RTS PER DB 239 PG 368 PI#11018.3250/9	\$ 68.75
1101832559	NEW - 64'	1	ESTARES, EDGARDO SUMAIDE	ESTARES, OLIVIA P	LOT 266 HERITAGE HARBOUR SUBPHASE J UNIT 3A LESS 1/16TH INT IN OIL & MIN RTS PER DB 239 PG 368 PI#11018.3255/9	\$ 68.75
1101832609	NEW - 64'	1	COSTA, PHILLIP F	COSTA, JEAN M BRANSCOMBE, TIFFANY	LOT 267 HERITAGE HARBOUR SUBPHASE J UNIT 3A LESS 1/16TH INT IN OIL & MIN RTS PER DB 239 PG 368 PI#11018.3260/9	\$ 68.75
1101832659	NEW - 64'	1	BRANSCOMBE, TYLER ROBERT		LOT 268 HERITAGE HARBOUR SUBPHASE J UNIT 3A LESS 1/16TH INT IN OIL & MIN RTS PER DB 239 PG 368 PI#11018.3265/9	\$ 68.75
1101832709	NEW - 64'	1	PHANEUF, RAYMOND R	PHANEUF, ROBERTA L PAVACICH, ROCHELLE L	LOT 269 HERITAGE HARBOUR SUBPHASE J UNIT 3A LESS 1/16TH INT IN OIL & MIN RTS PER DB 239 PG 368 PI#11018.3270/9	\$ 68.75
1101832759	NEW - 64'	1	PAVACICH, ROY A		LOT 270 HERITAGE HARBOUR SUBPHASE J UNIT 3A LESS 1/16TH INT IN OIL & MIN RTS PER DB 239 PG 368 PI#11018.3275/9	\$ 68.75
1101832809	NEW - 64'	1	MURRAY, JOHN P	MURRAY, JUDY I KOPCZYNSKI, DIANNE K	LOT 271 HERITAGE HARBOUR SUBPHASE J UNIT 3A LESS 1/16TH INT IN OIL & MIN RTS PER DB 239 PG 368 PI#11018.3280/9	\$ 68.75
1101832859	NEW - 64'	1	KOPCZYNSKI, KARL L		LOT 272 HERITAGE HARBOUR SUBPHASE J UNIT 3A LESS 1/16TH INT IN OIL & MIN RTS PER DB 239 PG 368 PI#11018.3285/9	\$ 68.75
1101832909	NEW - 64'	1	SCHMIDT, DONALD L	SCHMIDT, MYREEN K	LOT 316 HERITAGE HARBOUR SUBPHASE J UNIT 3A LESS 1/16TH INT IN OIL & MIN RTS PER DB 239 PG 368 PI#11018.3290/9	\$ 68.75
1101832959	NEW - 64'	1	PICKARD, TAMMIE MARIE	TOLLIS, DAVID ROGER	LOT 317 HERITAGE HARBOUR SUBPHASE J UNIT 3A LESS 1/16TH INT IN OIL & MIN RTS PER DB 239 PG 368 PI#11018.3295/9	\$ 68.75
1101833009	NEW - 64'	1	LEWIN, WAYNE M	LEWIN, VICKI D SPECINER, MIDGE MANDY	LOT 318 HERITAGE HARBOUR SUBPHASE J UNIT 3A LESS 1/16TH INT IN OIL & MIN RTS PER DB 239 PG 368 PI#11018.3300/9	\$ 68.75
1101833059	NEW - 64'	1	SPECINER, MARK JEFFREY		LOT 319 HERITAGE HARBOUR SUBPHASE J UNIT 3A LESS 1/16TH INT IN OIL & MIN RTS PER DB 239 PG 368 PI#11018.3305/9	\$ 68.75
1101833109	NEW - 64'	1	CHAMBERS, LOWELL JOHN	CHAMBERS, ANDREA JEAN	LOT 320 HERITAGE HARBOUR SUBPHASE J UNIT 3A LESS 1/16TH INT IN OIL & MIN RTS PER DB 239 PG 368 PI#11018.3310/9	\$ 68.75
1101833159	Z - Common	0	RIVER STRAND GOLF & COUNTRY CLUB INC		LOT TRACT 310 (PRIVATE ROAD) HERITAGE HARBOUR SUBPHASE J UNIT 3A LESS 1/16TH INT IN OIL & MIN RTS PER DB 239 PG 368	\$ -

PARCEL ID	TYPE OF UNIT	ERUS	OWNER 1	OWNER 2	LEGAL DESC	O&M
1101833209 Z - Common			RIVER STRAND GOLF & COUNTRY CLUB INC		LOT TRACT 311 (PRIVATE ROAD) HERITAGE HARBOUR SUBPHASE J UNIT 3A LESS 1/16TH INT IN OIL & MIN RTS PER DB 239 PG 368	\$ -
1101833259 Z - Common			RIVER STRAND GOLF & COUNTRY CLUB INC		LOT TRACT 312 (PRIVATE ROAD) HERITAGE HARBOUR SUBPHASE J UNIT 3A LESS 1/16TH INT IN OIL & MIN RTS PER DB 239 PG 368	\$ -
1101833309 Z - Common			0 LENNAR HOMES LLC		LOT TRACT 507 (LAKE/DRAINAGE EASMT) HERITAGE HARBOUR SUBPHASE J UNIT 3A LESS 1/16TH INT IN OIL & MIN RTS PER DB 239 PG 368 P#11018.3330/9	\$ -
1101833359 Z - COMMON			VERANDA II AT RIVER STRAND PH IV		VERANDA II AT RIVER STRAND PH IV PER AMEND TO DECL OF CONDO COR OF SEC 22; TH N 0 DEG 08 MIN 54 SEC E, 463 FT; TH S 89 DEG 51 MIN 06 SEC E, 42 FT; TH S 00 DEG 08 MIN 54 SEC W, 463	\$ -
1101833409 Condominium		1	CONNOR, GARY G	CONNOR, NOELLE JOY	UNIT 1511 BLDG 15 VERANDA II AT RIVER STRAND PH IV LESS 1/16TH INT IN OIL & MINERAL RIGHTS PER DB 239 PG 368 P#11018.3340/9	\$ 68.75
1101833459 Condominium		1	PHANEUF, DAVID		UNIT 1512 BLDG 15 VERANDA II AT RIVER STRAND PH IV LESS 1/16TH INT IN OIL & MINERAL RIGHTS PER DB 239 PG 368 P#11018.3345/9	\$ 68.75
1101833509 Condominium		1	HILL, JOHN JOSEPH	HILL, JOHN JOSEPH REVOCABLE LIVING	UNIT 1513 BLDG 15 VERANDA II AT RIVER STRAND PH IV LESS 1/16TH INT IN OIL & MINERAL RIGHTS PER DB 239 PG 368 P#11018.3350/9	\$ 68.75
1101833559 Condominium		1	WAHL, MONICA SHERRY		UNIT 1514 BLDG 15 VERANDA II AT RIVER STRAND PH IV LESS 1/16TH INT IN OIL & MINERAL RIGHTS PER DB 239 PG 368 P#11018.3355/9	\$ 68.75
1101833609 Condominium		1	GRAVES, CHARLES E	GRAVES, LINDA M	UNIT 1515 BLDG 15 VERANDA II AT RIVER STRAND PH IV LESS 1/16TH INT IN OIL & MINERAL RIGHTS PER DB 239 PG 368 P#11018.3360/9	\$ 68.75
1101833659 Condominium		1	MILLER, DEBRA		UNIT 1516 BLDG 15 VERANDA II AT RIVER STRAND PH IV LESS 1/16TH INT IN OIL & MINERAL RIGHTS PER DB 239 PG 368 P#11018.3365/9	\$ 68.75
1101833709 Condominium		1	AMODIO, KAY		UNIT 1521 BLDG 15 VERANDA II AT RIVER STRAND PH IV LESS 1/16TH INT IN OIL & MINERAL RIGHTS PER DB 239 PG 368 P#11018.3370/9	\$ 68.75
1101833759 Condominium		1	YAN, DI	HAN, LINING	UNIT 1522 BLDG 15 VERANDA II AT RIVER STRAND PH IV LESS 1/16TH INT IN OIL & MINERAL RIGHTS PER DB 239 PG 368 P#11018.3375/9	\$ 68.75
1101833809 Condominium		1	NARDOLILLO, DAVID P	NARDOLILLO, DAVID P TRUST - 1998	UNIT 1523 BLDG 15 VERANDA II AT RIVER STRAND PH IV LESS 1/16TH INT IN OIL & MINERAL RIGHTS PER DB 239 PG 368 P#11018.3380/9	\$ 68.75
1101833859 Condominium		1	GOODWIN, BRIAN WILLIAM		UNIT 1524 BLDG 15 VERANDA II AT RIVER STRAND PH IV LESS 1/16TH INT IN OIL & MINERAL RIGHTS PER DB 239 PG 368 P#11018.3385/9	\$ 68.75
1101833909 Condominium		1	HARTLEY, KEITH E	HARTLEY, TAMMY L	UNIT 1525 BLDG 15 VERANDA II AT RIVER STRAND PH IV LESS 1/16TH INT IN OIL & MINERAL RIGHTS PER DB 239 PG 368 P#11018.3390/9	\$ 68.75
1101833959 Condominium		1	NORTH, DAVID C		UNIT 1526 BLDG 15 VERANDA II AT RIVER STRAND PH IV LESS 1/16TH INT IN OIL & MINERAL RIGHTS PER DB 239 PG 368 P#11018.3395/9	\$ 68.75
1101834009 Z - Common			COACH HOMES V AT RIVER STRAND PH 2		COACH HOMES V AT RIVER STRAND PH 2 PER DECL OF CONDO REC IN OR 2537 PG 4230 P#11018.3400/9	\$ -
1101834059 Existing - TH/Coach		1	EISENBERG, MARK J	EISENBERG, SANDRA H	UNIT 8701 BLDG 87 COACH HOMES V AT RIVER STRAND PH 2 LESS 1/16TH INT IN OIL & MINERAL RIGHTS PER DB 239 PG 368	\$ 68.75
1101834109 Existing - TH/Coach		1	LEMIEUX, JOSEPH ALBANI	LEMIEUX, CHRISTINE ROBIN	UNIT 8702 BLDG 87 COACH HOMES V AT RIVER STRAND PH 2 LESS 1/16TH INT IN OIL & MINERAL RIGHTS PER DB 239 PG 368	\$ 68.75
1101834159 Existing - TH/Coach		1	LACEY, JAMES R	LACEY, DOROTHY A	UNIT 8703 BLDG 87 COACH HOMES V AT RIVER STRAND PH 2 LESS 1/16TH INT IN OIL & MINERAL RIGHTS PER DB 239 PG 368	\$ 68.75
1101834209 Existing - TH/Coach		1	LEVENE, PHILIP N	LEVENE, JANE BETH	UNIT 8704 BLDG 87 COACH HOMES V AT RIVER STRAND PH 2 LESS 1/16TH INT IN OIL & MINERAL RIGHTS PER DB 239 PG 368	\$ 68.75
1101835059 NEW - 55'		1	VINCELETTE, TERRI L	VINCELETTE, GARY EUGENE	LOT 351 HERITAGE HARBOUR SUBPHASE J UNIT 3B LESS 1/16TH INT IN OIL & MINERAL RIGHTS DESC IN DB 239 PG 368 P#11018.3505/9	\$ 68.75
1101835109 NEW - 55'		1	VELETANLIC, JACK	VELETANLIC, SEMIRA	LOT 352 HERITAGE HARBOUR SUBPHASE J UNIT 3B LESS 1/16TH INT IN OIL & MINERAL RIGHTS DESC IN DB 239 PG 368 P#11018.3510/9	\$ 68.75
1101835159 NEW - 55'		1	TIEDEMANN, CHERYL WHITE		LOT 353 HERITAGE HARBOUR SUBPHASE J UNIT 3B LESS 1/16TH INT IN OIL & MINERAL RIGHTS DESC IN DB 239 PG 368 P#11018.3515/9	\$ 68.75
1101835209 NEW - 55'		1	YEKEL, ANN CHRISTINE		LOT 354 HERITAGE HARBOUR SUBPHASE J UNIT 3B LESS 1/16TH INT IN OIL & MINERAL RIGHTS DESC IN DB 239 PG 368 P#11018.3520/9	\$ 68.75
1101835259 NEW - 55'		1	ARNOLD, PATRICK NORBERT	DICELLO, JACALYN MARIE	LOT 355 HERITAGE HARBOUR SUBPHASE J UNIT 3B LESS 1/16TH INT IN OIL & MINERAL RIGHTS DESC IN DB 239 PG 368 P#11018.3525/9	\$ 68.75
1101835309 NEW - 55'		1	LACERTOSA, THOMAS J	LACERTOSA, GAIL M	LOT 356 HERITAGE HARBOUR SUBPHASE J UNIT 3B LESS 1/16TH INT IN OIL & MINERAL RIGHTS DESC IN DB 239 PG 368 P#11018.3530/9	\$ 68.75
1101835359 NEW - 55'		1	FL VACAHOME LLC		LOT 357 HERITAGE HARBOUR SUBPHASE J UNIT 3B LESS 1/16TH INT IN OIL & MINERAL RIGHTS DESC IN DB 239 PG 368 P#11018.3535/9	\$ 68.75
1101835409 NEW - 55'		1	CORCUERA, LUIS E	CORCUERA, LUZ M	LOT 358 HERITAGE HARBOUR SUBPHASE J UNIT 3B LESS 1/16TH INT IN OIL & MINERAL RIGHTS DESC IN DB 239 PG 368 P#11018.3540/9	\$ 68.75
1101835459 NEW - 55'		1	JRAM CAPITAL GROUP LLC		LOT 359 HERITAGE HARBOUR SUBPHASE J UNIT 3B LESS 1/16TH INT IN OIL & MINERAL RIGHTS DESC IN DB 239 PG 368 P#11018.3545/9	\$ 68.75
1101835509 NEW - 55'		1	BROOKS, GHINGO W	BROOKS, PHYLLIS	LOT 360 HERITAGE HARBOUR SUBPHASE J UNIT 3B LESS 1/16TH INT IN OIL & MINERAL RIGHTS DESC IN DB 239 PG 368 P#11018.3550/9	\$ 68.75
1101835559 NEW - 55'		1	CAMPBELL, THOMAS CRAIG	CAMPBELL, LISA MARIA	LOT 361 HERITAGE HARBOUR SUBPHASE J UNIT 3B LESS 1/16TH INT IN OIL & MINERAL RIGHTS DESC IN DB 239 PG 368 P#11018.3555/9	\$ 68.75
1101835609 NEW - 55'		1	LAVALLE, LOUIS D	LAVALLE, ROSEANNE	LOT 403 HERITAGE HARBOUR SUBPHASE J UNIT 3B LESS 1/16TH INT IN OIL & MINERAL RIGHTS DESC IN DB 239 PG 368 P#11018.3560/9	\$ 68.75
1101835659 NEW - 55'		1	DOCKWEILLER, CHRISTOPHER M		LOT 404 HERITAGE HARBOUR SUBPHASE J UNIT 3B LESS 1/16TH INT IN OIL & MINERAL RIGHTS DESC IN DB 239 PG 368 P#11018.3565/9	\$ 68.75
1101835709 NEW - 55'		1	VERNA, TRESSA ANNE	DORSEY, DELORES ANN	LOT 405 HERITAGE HARBOUR SUBPHASE J UNIT 3B LESS 1/16TH INT IN OIL & MINERAL RIGHTS DESC IN DB 239 PG 368 P#11018.3570/9	\$ 68.75
1101835759 NEW - 55'		1	NICHOLSON, JAMES HOPE IV	NICHOLSON, GENEVIEVE ANNA	LOT 406 HERITAGE HARBOUR SUBPHASE J UNIT 3B LESS 1/16TH INT IN OIL & MINERAL RIGHTS DESC IN DB 239 PG 368 P#11018.3575/9	\$ 68.75
1101835809 NEW - 55'		1	BROOKS, PETER	BROOKS, LISA	LOT 407 HERITAGE HARBOUR SUBPHASE J UNIT 3B LESS 1/16TH INT IN OIL & MINERAL RIGHTS DESC IN DB 239 PG 368 P#11018.3580/9	\$ 68.75
1101835859 NEW - 55'		1	DING, MARIA TANIA DECASTRO		LOT 408 HERITAGE HARBOUR SUBPHASE J UNIT 3B LESS 1/16TH INT IN OIL & MINERAL RIGHTS DESC IN DB 239 PG 368 P#11018.3585/9	\$ 68.75
1101835909 NEW - 55'		1	JERREHIAN, JOHN W		LOT 409 HERITAGE HARBOUR SUBPHASE J UNIT 3B LESS 1/16TH INT IN OIL & MINERAL RIGHTS DESC IN DB 239 PG 368 P#11018.3590/9	\$ 68.75
1101835959 NEW - 55'		1	OUELLETTE, MADELINE ELIZABETH	OUELLETTE, JOSEPH VICTOR	LOT 410 HERITAGE HARBOUR SUBPHASE J UNIT 3B LESS 1/16TH INT IN OIL & MINERAL RIGHTS DESC IN DB 239 PG 368 P#11018.3595/9	\$ 68.75

PARCEL ID	TYPE OF UNIT	ERUS	OWNER 1	OWNER 2	LEGAL DESC	O&M
1101836009	NEW - 55'	1	BANSLEY, WALTER CHARLES III	BANSLEY, ANN M	LOT 411 HERITAGE HARBOUR SUBPHASE J UNIT 3B LESS 1/16TH INT IN OIL & MINERAL RIGHTS DESC IN DB 239 PG 368 PI#11018.3600/9	\$ 68.75
1101836059	NEW - 55'	1	WELKE, DONNA M		LOT 412 HERITAGE HARBOUR SUBPHASE J UNIT 3B LESS 1/16TH INT IN OIL & MINERAL RIGHTS DESC IN DB 239 PG 368 PI#11018.3605/9	\$ 68.75
1101836109	NEW - 55'	1	FRIESEN, KENNETH DAVID	FRIESEN, KAREN LYNN	LOT 413 HERITAGE HARBOUR SUBPHASE J UNIT 3B LESS 1/16TH INT IN OIL & MINERAL RIGHTS DESC IN DB 239 PG 368 PI#11018.3610/9	\$ 68.75
1101836159	NEW - 55'	1	SLUSSER, DOUGLAS D	SLUSSER, MARY MENDELSON	LOT 414 HERITAGE HARBOUR SUBPHASE J UNIT 3B LESS 1/16TH INT IN OIL & MINERAL RIGHTS DESC IN DB 239 PG 368 PI#11018.3615/9	\$ 68.75
1101836209	NEW - 55'	1	KOON, ARDEN L	KOON, FRANCES LESLIE	LOT 415 HERITAGE HARBOUR SUBPHASE J UNIT 3B LESS 1/16TH INT IN OIL & MINERAL RIGHTS DESC IN DB 239 PG 368 PI#11018.3620/9	\$ 68.75
1101836259	NEW - 55'	1	GROTHER, JOHN DAVID		LOT 416 HERITAGE HARBOUR SUBPHASE J UNIT 3B LESS 1/16TH INT IN OIL & MINERAL RIGHTS DESC IN DB 239 PG 368 PI#11018.3625/9	\$ 68.75
1101836309	NEW - 55'	1	HELPLING, SCOTT	HELPLING, STACY	LOT 417 HERITAGE HARBOUR SUBPHASE J UNIT 3B LESS 1/16TH INT IN OIL & MINERAL RIGHTS DESC IN DB 239 PG 368 PI#11018.3630/9	\$ 68.75
1101836359	NEW - 55'	1	ROBB, STEPHEN S G	ROBB, SALLY	LOT 418 HERITAGE HARBOUR SUBPHASE J UNIT 3B LESS 1/16TH INT IN OIL & MINERAL RIGHTS DESC IN DB 239 PG 368 PI#11018.3635/9	\$ 68.75
1101836409	NEW - 55'	1	LINDEN, SCOTT MICHAEL	LINDEN, SHEILA	LOT 419 HERITAGE HARBOUR SUBPHASE J UNIT 3B LESS 1/16TH INT IN OIL & MINERAL RIGHTS DESC IN DB 239 PG 368 PI#11018.3640/9	\$ 68.75
1101836459	NEW - 55'	1	RAYAN, MOHAMMED F	RAYAN, JODY L	LOT 420 HERITAGE HARBOUR SUBPHASE J UNIT 3B LESS 1/16TH INT IN OIL & MINERAL RIGHTS DESC IN DB 239 PG 368 PI#11018.3645/9	\$ 68.75
1101836509	NEW - 55'	1	ROBB, WILLIAM STEWART JR	ROBB, MARY CATHERINE	LOT 421 HERITAGE HARBOUR SUBPHASE J UNIT 3B LESS 1/16TH INT IN OIL & MINERAL RIGHTS DESC IN DB 239 PG 368 PI#11018.3650/9	\$ 68.75
1101836559	NEW - 55'	1	WOOD, PATRICIA	WRENN, COURTNEY	LOT 422 HERITAGE HARBOUR SUBPHASE J UNIT 3B LESS 1/16TH INT IN OIL & MINERAL RIGHTS DESC IN DB 239 PG 368 PI#11018.3655/9	\$ 68.75
1101836609	NEW - 55'	1	BUONO, RICHARD D	BUONO, MARY ANN	LOT 423 HERITAGE HARBOUR SUBPHASE J UNIT 3B LESS 1/16TH INT IN OIL & MINERAL RIGHTS DESC IN DB 239 PG 368 PI#11018.3660/9	\$ 68.75
1101836659	NEW - 55'	1	SIDEBOTTOM, BARRY D	SIDEBOTTOM, DENISE O	LOT 424 HERITAGE HARBOUR SUBPHASE J UNIT 3B LESS 1/16TH INT IN OIL & MINERAL RIGHTS DESC IN DB 239 PG 368 PI#11018.3665/9	\$ 68.75
1101836709	NEW - 55'	1	HABICH, APRIL ROBIN		LOT 425 HERITAGE HARBOUR SUBPHASE J UNIT 3B LESS 1/16TH INT IN OIL & MINERAL RIGHTS DESC IN DB 239 PG 368 PI#11018.3670/9	\$ 68.75
1101836759	NEW - 55'	1	HENRY, GEORGE FRANCES	HENRY, JULIA	LOT 426 HERITAGE HARBOUR SUBPHASE J UNIT 3B LESS 1/16TH INT IN OIL & MINERAL RIGHTS DESC IN DB 239 PG 368 PI#11018.3675/9	\$ 68.75
1101836809	NEW - 55'	1	LODI, ALEXANDER G		LOT 427 HERITAGE HARBOUR SUBPHASE J UNIT 3B LESS 1/16TH INT IN OIL & MINERAL RIGHTS DESC IN DB 239 PG 368 PI#11018.3680/9	\$ 68.75
1101836859	NEW - 55'	1	MONVILLE, CAROL LYNN		LOT 428 HERITAGE HARBOUR SUBPHASE J UNIT 3B LESS 1/16TH INT IN OIL & MINERAL RIGHTS DESC IN DB 239 PG 368 PI#11018.3685/9	\$ 68.75
1101836909	NEW - 55'	1	FELDMAN, ROBERT	FELDMAN, KAREN	LOT 429 HERITAGE HARBOUR SUBPHASE J UNIT 3B LESS 1/16TH INT IN OIL & MINERAL RIGHTS DESC IN DB 239 PG 368 PI#11018.3690/9	\$ 68.75
1101836959	NEW - 55'	1	KELCHNER, KATHRYN ANNE		LOT 430 HERITAGE HARBOUR SUBPHASE J UNIT 3B LESS 1/16TH INT IN OIL & MINERAL RIGHTS DESC IN DB 239 PG 368 PI#11018.3695/9	\$ 68.75
1101837009	NEW - 55'	1	IMPERIALE, RENATA ROBERTA	IMPERIALE, MARCIO	LOT 431 HERITAGE HARBOUR SUBPHASE J UNIT 3B LESS 1/16TH INT IN OIL & MINERAL RIGHTS DESC IN DB 239 PG 368 PI#11018.3700/9	\$ 68.75
1101837059	NEW - 55'	1	VELA	ROBERTO TALABI	LOT 432 HERITAGE HARBOUR SUBPHASE J UNIT 3B LESS 1/16TH INT IN OIL & MINERAL RIGHTS DESC IN DB 239 PG 368 PI#11018.3705/9	\$ 68.75
1101837109	NEW - 55'	1	LING, SALLY	LIU, KUO WIN	LOT 433 HERITAGE HARBOUR SUBPHASE J UNIT 3B LESS 1/16TH INT IN OIL & MINERAL RIGHTS DESC IN DB 239 PG 368 PI#11018.3710/9	\$ 68.75
1101837159	NEW - 55'	1	WICKLUND, DAVID WILLIAM	WICKLUND, RUBY ALICE	LOT 434 HERITAGE HARBOUR SUBPHASE J UNIT 3B LESS 1/16TH INT IN OIL & MINERAL RIGHTS DESC IN DB 239 PG 368 PI#11018.3715/9	\$ 68.75
1101837209	NEW - 55'	1	STIHLER, ROBERT ERNEST	ELIZABETH WEISS	LOT 435 HERITAGE HARBOUR SUBPHASE J UNIT 3B LESS 1/16TH INT IN OIL & MINERAL RIGHTS DESC IN DB 239 PG 368 PI#11018.3720/9	\$ 68.75
1101837259	NEW - 55'	1	DRABANT, LEAH MICHELLE		LOT 436 HERITAGE HARBOUR SUBPHASE J UNIT 3B LESS 1/16TH INT IN OIL & MINERAL RIGHTS DESC IN DB 239 PG 368 PI#11018.3725/9	\$ 68.75
1101837309	NEW - 55'	1	DE PROPERTY HOLDINGS LLC		LOT 437 HERITAGE HARBOUR SUBPHASE J UNIT 3B LESS 1/16TH INT IN OIL & MINERAL RIGHTS DESC IN DB 239 PG 368 PI#11018.3730/9	\$ 68.75
1101837359	NEW - 55'	1	LYNCH, SARAH T	GORMAN, VICTORIA	LOT 438 HERITAGE HARBOUR SUBPHASE J UNIT 3B LESS 1/16TH INT IN OIL & MINERAL RIGHTS DESC IN DB 239 PG 368 PI#11018.3735/9	\$ 68.75
1101837409	NEW - 55'	1	GRAHAM, JEFFREY ALAN	GRAHAM, KIMBERLY A	LOT 439 HERITAGE HARBOUR SUBPHASE J UNIT 3B LESS 1/16TH INT IN OIL & MINERAL RIGHTS DESC IN DB 239 PG 368 PI#11018.3740/9	\$ 68.75
1101837459	NEW - 55'	1	SILVA, JOHN L	SILVA, JANELE ADAMS	LOT 440 HERITAGE HARBOUR SUBPHASE J UNIT 3B LESS 1/16TH INT IN OIL & MINERAL RIGHTS DESC IN DB 239 PG 368 PI#11018.3745/9	\$ 68.75
1101837509	Z - Common	0	CLOSWER, DAVID LESLIE	CLOSWER, JOAN OLSEN	TRACT 117(COMMUNITY COMMON AREA) HERITAGE HARBOUR SUBPH J UNIT 3B LESS 1/16TH INT IN OIL & MINERAL RIGHTS DESC IN DB 239 PG 368 PI#11018.3750/9	\$ -
1101837559	Z - Common	0	RIVER STRAND GOLF & COUNTRY CLUB INC		TRACT 118(COMMUNITY COMMON AREA) HERITAGE HARBOUR SUBPH J UNIT 3B LESS 1/16TH INT IN OIL & MINERAL RIGHTS DESC IN DB 239 PG 368 PI#11018.3755/9	\$ -
1101837609	Z - Common	0	RIVER STRAND GOLF & COUNTRY CLUB INC		TRACT 119 (COMMUNITY COMMON AREA) HERITAGE HARBOUR SUBPH J UNIT 3B LESS 1/16TH INT IN OIL & MINERAL RIGHTS DESC IN DB 239 PG 368 PI#11018.3760/9	\$ -
1101837659	Z - Common	0	RIVER STRAND GOLF & COUNTRY CLUB INC		TRACT 120(COMMUNITY COMMON AREA) HERITAGE HARBOUR SUBPH J UNIT 3B LESS 1/16TH INT IN OIL & MINERAL RIGHTS DESC IN DB 239 PG 368 PI#11018.3765/9	\$ -
1101837709	Z - Common	0	RIVER STRAND GOLF & COUNTRY CLUB INC		TRACT 313(PRIVATE RIGHT OF WAY)HERITAGE HARBOR SUBPH J UNIT 3B LESS 1/16TH INT IN OIL & MINERAL RIGHTS DESC IN DB 239 PG 368 PI#11018.3770/9	\$ -
1101837759	Z - Common	0	RIVER STRAND GOLF & COUNTRY CLUB INC		TRACT 314 (PRIVATE RIGHT OF WAY) HERITAGE HARBOUR SUBPH J UNIT 3B LESS 1/16TH INT IN OIL & MINERAL RIGHTS DESC IN DB 239 PG 368 PI#11018.3775/9	\$ -
1101837809	Z - Common	0	LENNAR HOMES LLC		TRACT 508 (LAKE/DRAINAGE EASMT) HERITAGE HARBOUR SUBPH J UNIT 3B LESS 1/16TH INT IN OIL & MINERAL RIGHTS DESC IN DB 239 PG 368 PI#11018.3780/9	\$ -
1101838059	NEW - 64'	1	CRONIN, WENDY J		LOT 193 HERITAGE HARBOUR SUBPHASE J UNIT 4A PI#11018.3805/9	\$ 68.75
1101838109	NEW - 64'	1	TERSIGNI, MARIO SANTE		LOT 194 HERITAGE HARBOUR SUBPHASE J UNIT 4A PI#11018.3810/9	\$ 68.75

PARCEL ID	TYPE OF UNIT	ERUS	OWNER 1	OWNER 2	LEGAL DESC	O&M
1101838159	NEW - 64'	1	MESSERSMITH, STEPHEN L	MESSERSMITH,	LOT 195 HERITAGE HARBOUR SUBPHASE J UNIT 4A PI#11018.3815/9	\$ 68.75
1101838209	NEW - 64'	1	ELLIOTT, DOUGLAS J		LOT 196 HERITAGE HARBOUR SUBPHASE J UNIT 4A PI#11018.3820/9	\$ 68.75
1101838259	NEW - 64'	1	BRADFORD, MARTIN	BRADFORD, MICHELLE	LOT 197 HERITAGE HARBOUR SUBPHASE J UNIT 4A PI#11018.3825/9	\$ 68.75
1101838309	NEW - 64'	1	MCMILLAN, BRIAN	MCMILLAN,	LOT 198 HERITAGE HARBOUR SUBPHASE J UNIT 4A PI#11018.3830/9	\$ 68.75
1101838359	NEW - 64'	1	COLLINS, DONNA M	COLLINS, DONNA M	LOT 199 HERITAGE HARBOUR SUBPHASE J UNIT 4A PI#11018.3835/9	\$ 68.75
1101838409	NEW - 64'	1	RAY, KENNETH M	RAY, PAMELA DIANE	LOT 200 HERITAGE HARBOUR SUBPHASE J UNIT 4A PI#11018.3840/9	\$ 68.75
1101838459	NEW - 64'	1	RIVERA, RICHARD JOSEPH	RIVERA, IRENE JOAN	LOT 201 HERITAGE HARBOUR SUBPHASE J UNIT 4A PI#11018.3845/9	\$ 68.75
1101838509	NEW - 64'	1	CHALCO, PEDRO A	CHALCO, PATRICIA	LOT 202 HERITAGE HARBOUR SUBPHASE J UNIT 4A PI#11018.3850/9	\$ 68.75
1101838559	NEW - 64'	1	PATHAK, DEV S	PATHAK, DIANE LYNN	LOT 203 HERITAGE HARBOUR SUBPHASE J UNIT 4A PI#11018.3855/9	\$ 68.75
1101838609	NEW - 64'	1	COULTER, OREN RAYMOND	COULTER, DANA	LOT 204 HERITAGE HARBOUR SUBPHASE J UNIT 4A PI#11018.3860/9	\$ 68.75
1101838659	NEW - 64'	1	HADDAD, RICHARD WILLIAM	HADDAD, MARSHA	LOT 205 HERITAGE HARBOUR SUBPHASE J UNIT 4A PI#11018.3865/9	\$ 68.75
1101838709	NEW - 64'	1	HORAN, RICHARD JAY	HORAN, CAROL	LOT 206 HERITAGE HARBOUR SUBPHASE J UNIT 4A PI#11018.3870/9	\$ 68.75
1101838759	NEW - 64'	1	GUSTIE, KIRK W	GUSTIE, MONIKA	LOT 207 HERITAGE HARBOUR SUBPHASE J UNIT 4A PI#11018.3875/9	\$ 68.75
1101838809	NEW - 64'	1	ALVAREZ, NELSON	SASSO, GLADYS E	LOT 208 HERITAGE HARBOUR SUBPHASE J UNIT 4A PI#11018.3880/9	\$ 68.75
1101838859	NEW - 64'	1	ZIMMERMAN, MARVIN	ZIMMERMAN,	LOT 209 HERITAGE HARBOUR SUBPHASE J UNIT 4A PI#11018.3885/9	\$ 68.75
1101838909	NEW - 64'	1	SASSO, MARIA DELORES	PHILLIPPI, ELMER	LOT 210 HERITAGE HARBOUR SUBPHASE J UNIT 4A PI#11018.3890/9	\$ 68.75
1101838959	NEW - 64'	1	MATHEW, MANOJ		LOT 211 HERITAGE HARBOUR SUBPHASE J UNIT 4A PI#11018.3895/9	\$ 68.75
1101839009	NEW - 64'	1	SELVOG, NED WAYNE JR	SELVOG, JESSICA	LOT 212 HERITAGE HARBOUR SUBPHASE J UNIT 4A PI#11018.3900/9	\$ 68.75
1101839059	NEW - 64'	1	RABIDEAU, JAYME JOSEPH	RABIDEAU, KIMBERLY	LOT 213 HERITAGE HARBOUR SUBPHASE J UNIT 4A PI#11018.3905/9	\$ 68.75
1101839109	NEW - 64'	1	HUTCHINSON, ANTHONY	STEPNICK, ANNE	LOT 214 HERITAGE HARBOUR SUBPHASE J UNIT 4A PI#11018.3910/9	\$ 68.75
1101839159	NEW - 64'	1	HUNSBERGER, CECELIA D	HUNSBERGER,	LOT 215 HERITAGE HARBOUR SUBPHASE J UNIT 4A PI#11018.3915/9	\$ 68.75
1101839209	NEW - 64'	1	COLLIER, SHERRY	COLLIER, ALBERT	LOT 216 HERITAGE HARBOUR SUBPHASE J UNIT 4A PI#11018.3920/9	\$ 68.75
1101839259	NEW - 64'	1	DAMRATOSKI, LINDA MARIE	DAMRATOSKI,	LOT 217 HERITAGE HARBOUR SUBPHASE J UNIT 4A PI#11018.3925/9	\$ 68.75
1101839309	NEW - 64'	1	PESTOVA, DANIELA	HABERA, PAVEL	LOT 218 HERITAGE HARBOUR SUBPHASE J UNIT 4A PI#11018.3930/9	\$ 68.75
1101839359	NEW - 64'	1	SCOVILLE-TAFT, JESSICA ELAINE	TAFT, MONIC H	LOT 219 HERITAGE HARBOUR SUBPHASE J UNIT 4A PI#11018.3935/9	\$ 68.75
1101839409	NEW - 64'	1	MICHOVSKY, PETR		LOT 220 HERITAGE HARBOUR SUBPHASE J UNIT 4A PI#11018.3940/9	\$ 68.75
1101839459	NEW - 64'	1	WALKOWICZ, BARBARA RUTH		LOT 221 HERITAGE HARBOUR SUBPHASE J UNIT 4A PI#11018.3945/9	\$ 68.75
1101839509	NEW - 64'	1	BRISTOL, STEVEN S	BRISTOL, MELISSA L	LOT 222 HERITAGE HARBOUR SUBPHASE J UNIT 4A PI#11018.3950/9	\$ 68.75
1101839559	NEW - 64'	1	VALENTI, JOANN M	VALENTI, PETER	LOT 223 HERITAGE HARBOUR SUBPHASE J UNIT 4A PI#11018.3955/9	\$ 68.75
1101839609	NEW - 64'	1				\$ 68.75
1101839659	NEW - 64'	1	SCHLESINGER, CHARLES	SCHLESINGER,	LOT 225 HERITAGE HARBOUR SUBPHASE J UNIT 4A PI#11018.3965/9	\$ 68.75
1101839709	NEW - 64'	1	VACLAVIK, KAREN A		LOT 226 HERITAGE HARBOUR SUBPHASE J UNIT 4A PI#11018.3970/9	\$ 68.75
1101839759	NEW - 64'	1	JAMES, PAUL	FISICHELLA,	LOT 227 HERITAGE HARBOUR SUBPHASE J UNIT 4A PI#11018.3975/9	\$ 68.75
1101839809	NEW - 64'	1	SHULLICK, DAVID A	SHULLICK, JANET HW	LOT 281 HERITAGE HARBOUR SUBPHASE J UNIT 4A PI#11018.3980/9	\$ 68.75
1101839859	NEW - 64'	1	SWANSTROM, DAVID LLOYD	SWANSTROM,	LOT 282 HERITAGE HARBOUR SUBPHASE J UNIT 4A PI#11018.3985/9	\$ 68.75
1101839909	NEW - 64'	1	MOORE, SAMUEL ROBERT JR	MOORE, SABRINA	LOT 283 HERITAGE HARBOUR SUBPHASE J UNIT 4A PI#11018.3990/9	\$ 68.75
1101839959	NEW - 64'	1	HRABOVECKY, ROBERT	HRABOVECKY, VICKI J	LOT 284 HERITAGE HARBOUR SUBPHASE J UNIT 4A PI#11018.3995/9	\$ 68.75
1101840009	NEW - 64'	1	DEPAULO, LYNNE L	DEPAULO, STEPHEN J	LOT 285 HERITAGE HARBOUR SUBPHASE J UNIT 4A PI#11018.4000/9	\$ 68.75
1101840059	NEW - 64'	1	MCGARRY, DAWN ANNE	MCGARRY, JOHN	LOT 286 HERITAGE HARBOUR SUBPHASE J UNIT 4A PI#11018.4005/9	\$ 68.75
1101840109	NEW - 64'	1	KELLEHER, THOMAS	KELLEHER, KATHRYN	LOT 287 HERITAGE HARBOUR SUBPHASE J UNIT 4A PI#11018.4010/9	\$ 68.75
1101840159	NEW - 64'	1	BAENA, ANTONIO	BAENA, RITA LOUISE	LOT 288 HERITAGE HARBOUR SUBPHASE J UNIT 4A PI#11018.4015/9	\$ 68.75
1101840209	NEW - 64'	1	DEAN, ROBERT CLINTON	DEAN, MICHELLE	LOT 289 HERITAGE HARBOUR SUBPHASE J UNIT 4A PI#11018.4020/9	\$ 68.75
1101840259	NEW - 64'	1	VAN NATTA, JAMES R	VAN NATTA,	LOT 290 HERITAGE HARBOUR SUBPHASE J UNIT 4A PI#11018.4025/9	\$ 68.75
1101840309	NEW - 64'	1	MYERS, RICHARD A	MYERS, MARY M	LOT 291 HERITAGE HARBOUR SUBPHASE J UNIT 4A PI#11018.4030/9	\$ 68.75
1101840359	NEW - 64'	1	KINGSLEY, MICHAEL JON	KINGSLEY, TERRI SUE	LOT 292 HERITAGE HARBOUR SUBPHASE J UNIT 4A PI#11018.4035/9	\$ 68.75
1101840409	NEW - 64'	1	CAPOZZI, NICHOLAS III		LOT 293 HERITAGE HARBOUR SUBPHASE J UNIT 4A PI#11018.4040/9	\$ 68.75
1101840459	NEW - 64'	1	NOTARI, ROBERT JOHN	NOTARI, CAROL ANN	LOT 294 HERITAGE HARBOUR SUBPHASE J UNIT 4A PI#11018.4045/9	\$ 68.75
1101840509	NEW - 64'	1	KONTINEN, RISTO TAPANI	FULGER, SANGROLE	LOT 295 HERITAGE HARBOUR SUBPHASE J UNIT 4A PI#11018.4050/9	\$ 68.75
1101840559	NEW - 64'	1	BUSCH, EDWARD FRANCIS	BUSCH, DIANE LESLIE	LOT 296 HERITAGE HARBOUR SUBPHASE J UNIT 4A PI#11018.4055/9	\$ 68.75
1101840609	NEW - 64'	1	GRISH, KENNETH JOHN JR	GRISH, PHYLLIS ANN	LOT 297 HERITAGE HARBOUR SUBPHASE J UNIT 4A PI#11018.4060/9	\$ 68.75
1101840659	NEW - 64'	1	WILLIAMS, ROBERT H	WILLIAMS, BEVERLY	LOT 298 HERITAGE HARBOUR SUBPHASE J UNIT 4A PI#11018.4065/9	\$ 68.75
1101840709	NEW - 64'	1	POTTER, TODD DELAINE	POTTER, BEVERLY	LOT 299 HERITAGE HARBOUR SUBPHASE J UNIT 4A PI#11018.4070/9	\$ 68.75
1101840759	NEW - 64'	1	SCHROTENBOER, GLEN ROBERT	SCHROTENBOER,	LOT 300 HERITAGE HARBOUR SUBPHASE J UNIT 4A PI#11018.4075/9	\$ 68.75
1101840809	NEW - 64'	1	JERREHAN, CAROL C		LOT 301 HERITAGE HARBOUR SUBPHASE J UNIT 4A PI#11018.4080/9	\$ 68.75
1101840859	NEW - 64'	1	DRISIS, DIMITRIOS	DRISIS, IULIA MARIA	LOT 302 HERITAGE HARBOUR SUBPHASE J UNIT 4A PI#11018.4085/9	\$ 68.75
1101840909	NEW - 64'	1	WESTON, KRISTEN A	WESTON, MICHAEL	LOT 303 HERITAGE HARBOUR SUBPHASE J UNIT 4A PI#11018.4090/9	\$ 68.75
1101840959	NEW - 64'	1	BARNHOUSE, RICHARD	BARNHOUSE, TIFFANY	LOT 304 HERITAGE HARBOUR SUBPHASE J UNIT 4A PI#11018.4095/9	\$ 68.75
1101841009	NEW - 64'	1	KABA, SULTANA	KABA, ASIF A	LOT 305 HERITAGE HARBOUR SUBPHASE J UNIT 4A PI#11018.4100/9	\$ 68.75
1101841059	NEW - 64'	1	CRELLIN, JOHN E	CRELLIN, LORI A	LOT 306 HERITAGE HARBOUR SUBPHASE J UNIT 4A PI#11018.4105/9	\$ 68.75
1101841109	NEW - 64'	1	FIAMMETTA, RICHARD	FIAMMETTA, RICHARD	LOT 307 HERITAGE HARBOUR SUBPHASE J UNIT 4A PI#11018.4110/9	\$ 68.75
1101841159	NEW - 64'	1	CONSTANTINE, SHARI		LOT 308 HERITAGE HARBOUR SUBPHASE J UNIT 4A PI#11018.4115/9	\$ 68.75
1101841209	NEW - 64'	1	PEREZ, DIONICIO F		LOT 309 HERITAGE HARBOUR SUBPHASE J UNIT 4A PI#11018.4120/9	\$ 68.75
1101841259	NEW - 64'	1	LANDES, JOSEPH M	LANDES, DEBORAH	LOT 310 HERITAGE HARBOUR SUBPHASE J UNIT 4A PI#11018.4125/9	\$ 68.75
1101841309	NEW - 64'	1	REID, RAYMOND M	REID, VALARIE A	LOT 311 HERITAGE HARBOUR SUBPHASE J UNIT 4A PI#11018.4130/9	\$ 68.75
1101841359	NEW - 64'	1	GOECKER, ROBERT MICHAEL	GOECKER, MARIAN	LOT 312 HERITAGE HARBOUR SUBPHASE J UNIT 4A PI#11018.4135/9	\$ 68.75
1101841409	NEW - 64'	1	SILVER, JANE H	SILVER, JOHN ROBERT	LOT 313 HERITAGE HARBOUR SUBPHASE J UNIT 4A PI#11018.4140/9	\$ 68.75
1101841459	NEW - 64'	1	HOWARD, KENNETH EDWIN	HOWARD, ROBIN SUE	LOT 314 HERITAGE HARBOUR SUBPHASE J UNIT 4A PI#11018.4145/9	\$ 68.75
1101841509	NEW - 64'	1	KEASEY, LETITIA J	WALSH, VINCENT E	LOT 315 HERITAGE HARBOUR SUBPHASE J UNIT 4A PI#11018.4150/9	\$ 68.75
1101841559	Z - Common	0	COUNTRY CLUB INC		TRACT 117 (COMMON AREA) HERITAGE HARBOUR SUBPHASE J UNIT 4A PI#11018.4155/9	\$ -
1101841609	Z - Common	0	COUNTRY CLUB INC		TRACT 313 (PRIVATE ROAD) HERITAGE HARBOUR SUBPHASE J UNIT 4A PI#11018.4160/9	\$ -
1101841659	Z - Common	0	COUNTRY CLUB INC		TRACT 314 (PRIVATE ROAD) HERITAGE HARBOUR SUBPHASE J UNIT 4A PI#11018.4165/9	\$ -
1101841709	Z - Common	0	COUNTRY CLUB INC		TRACT 315 (PRIVATE ROAD) HERITAGE HARBOUR SUBPHASE J UNIT 4A PI#11018.4170/9	\$ -
1101841759	Z - Common	0	LENNAR HOMES LLC		TRACT 508 (LAKE) HERITAGE HARBOUR SUBPHASE J SUBPHASE J UNIT 4A PI#11018.4175/9	\$ -
1101841809	Z - Common	0	LENNAR HOMES LLC		TRACT 509 (LAKE) HERITAGE HARBOUR SUBPHASE J SUBPHASE J UNIT 4A PI#11018.4180/9	\$ -
1101841859	Z - Common	0	LENNAR HOMES LLC		TRACT 510 (DRAINAGE EASEMENT) HERITAGE HARBOUR SUBPHASE J UNIT 4A PI#11018.4185/9	\$ -

PARCEL ID	TYPE OF UNIT	ERUS	OWNER 1	OWNER 2	LEGAL DESC	O&M
1101841909	Z - Common	0	LENNAR HOMES LLC		TRACT 511 (DRAINAGE EASEMENT) HERITAGE HARBOUR SUBPHASE J UNIT 4A P1#11018.4190/9	\$ -
1101842009	Z - Common	0	COACH HOMES V AT RIVER STRAND PH3 CONDOMINIUM		COACH HOMES V AT RIVER STRAND PH 3 AS PER DECL OF CONDO REC IN OR 2543 PG 2857 P1# 11018.4200/9	\$ -
1101842059	Existing - TH/Coach	1	DE GRANDCHAMP, ROBERT E	DE GRANDCHAMP, CAROL A	UNIT 8801, BLDG 88, PH 3 OF COACH HOMES V AT RIVER STRAND, P1#11018.42059	\$ 68.75
1101842109	Existing - TH/Coach	1	BURNS, MARY ANN		UNIT 8802, BLDG 88, PH 3 OF COACH HOMES V AT RIVER STRAND, P1#11018.4210/9	\$ 68.75
1101842159	Existing - TH/Coach	1	HOTCHKISS, RICHARD MEYER		UNIT 8803, BLDG 88, PH 3 OF COACH HOMES V AT RIVER STRAND, P1#11018.4215/9	\$ 68.75
1101842209	Existing - TH/Coach	1	JR	GUTHRIE, LYNN	UNIT 8804, BLDG 88, PH 3 OF COACH HOMES V AT RIVER STRAND, P1#11018.4220/9	\$ 68.75
1101842259	Z - Common	0	CROOKS, MARY WILSON		COACH HOMES V AT RIVER STRAND PH 4 AS PER DECL OF CONDO REC IN OR 2546 PG 2937 P1# 11018.4225/9	\$ -
1101842309	Existing - TH/Coach	1	STRUTHERS		UNIT 7001, BLDG 70, PH 4 COACH HOMES V AT RIVER STRAND, P1#11018.4230/9	\$ 68.75
1101842359	Existing - TH/Coach	1	ABURAHMAH, AHMED E		UNIT 7002, BLDG 70, PH 4 COACH HOMES V AT RIVER STRAND, P1#11018.4235/9	\$ 68.75
1101842409	Existing - TH/Coach	1	CALHOON, JOHN K	CALHOON, ANDREA C	UNIT 7003, BLDG 70, PH 4 COACH HOMES V AT RIVER STRAND, P1#11018.4240/9	\$ 68.75
1101842459	Existing - TH/Coach	1	VIACEK, VACLAV	VIACKOVA, GABRIELA	UNIT 7004, BLDG 70, PH 4 COACH HOMES V AT RIVER STRAND, P1#11018.4245/9	\$ 68.75
1101842509	Z - COMMON	0	RICELLI, ROBERT		TERRACE II AT RIVER STRAND PH II PER AMEND TO DECL OF CONDO REC IN OR 2540 PG 3089 P1#11018.4250/9	\$ -
1101842559	Condominium	1	TERRACE II AT RIVER STRAND PH II		UNIT 1911 BLDG 19 TERRACE II AT RIVER STRAND PH II	\$ 68.75
1101842609	Condominium	1	SAPON, BILL L	SAPON, SHARON L	UNIT 1912 BLDG 19 TERRACE II AT RIVER STRAND PH II	\$ 68.75
1101842659	Condominium	1	LUNA, INES		UNIT 1913 BLDG 19 TERRACE II AT RIVER STRAND PH II	\$ 68.75
1101842709	Condominium	1	JULIANO, SUKYONG PARK		UNIT 1914 BLDG 19 TERRACE II AT RIVER STRAND PH II	\$ 68.75
1101842759	Condominium	1	HALLBERG, JOHN R		UNIT 1915 BLDG 19 TERRACE II AT RIVER STRAND PH II	\$ 68.75
1101842809	Condominium	1	CONNOR RENTALS LLC		UNIT 1916 BLDG 19 TERRACE II AT RIVER STRAND PH II	\$ 68.75
1101842859	Condominium	1	BROWN, MARY ELLEN		UNIT 1917 BLDG 19 TERRACE II AT RIVER STRAND PH II	\$ 68.75
1101842909	Condominium	1	STEFANOWICZ, JOSEPH	STEFANOWICZ, LIGGETT, RALPH	UNIT 1918 BLDG 19 TERRACE II AT RIVER STRAND PH II	\$ 68.75
1101842959	Condominium	1	WEISEL-LIGGETT, BARBARA J		UNIT 1921 BLDG 19 TERRACE II AT RIVER STRAND PH II	\$ 68.75
1101842959	Condominium	1	RASMUSSEN, THOMAS	RASMUSSEN, JEAN	UNIT 1922 BLDG 19 TERRACE II AT RIVER STRAND PH II	\$ 68.75
1101843009	Condominium	1	PAYNE, DAVID W	PAYNE, SYLVIA B	UNIT 1923 BLDG 19 TERRACE II AT RIVER STRAND PH II	\$ 68.75
1101843059	Condominium	1	EQUITY TRUST COMPANY	FBO ANTHONY J	UNIT 1924 BLDG 19 TERRACE II AT RIVER STRAND PH II	\$ 68.75
1101843109	Condominium	1	DYKSTRA, HARRY	DYKSTRA, HEATHER L	UNIT 1925 BLDG 19 TERRACE II AT RIVER STRAND PH II	\$ 68.75
1101843159	Condominium	1	DIAZ, MAURICIO	RICHARD, MARIA E	UNIT 1926 BLDG 19 TERRACE II AT RIVER STRAND PH II	\$ 68.75
1101843209	Condominium	1	MORRIS, LEE ALLEN	MORRIS, KATHLEEN	UNIT 1927 BLDG 19 TERRACE II AT RIVER STRAND PH II	\$ 68.75
1101843259	Condominium	1	PLAZA-VAZQUEZ, JOSE	PLAZA, BLANCA EDITH	UNIT 1928 BLDG 19 TERRACE II AT RIVER STRAND PH II	\$ 68.75
1101843309	Condominium	1	SMITH, JEFFREY L	SMITH, SUZANNE M	UNIT 1931 BLDG 19 TERRACE II AT RIVER STRAND PH II	\$ 68.75
1101843359	Condominium	1	DLCMC LLC		UNIT 1932 BLDG 19 TERRACE II AT RIVER STRAND PH II	\$ 68.75
1101843409	Condominium	1	AMERICANO HOLDINGS LLC		UNIT 1933 BLDG 19 TERRACE II AT RIVER STRAND PH II	\$ 68.75
1101843459	Condominium	1	HOUSLEY, JAMES	HOUSLEY, ROSALYN	UNIT 1934 BLDG 19 TERRACE II AT RIVER STRAND PH II	\$ 68.75
1101843509	Condominium	1	USA CENTURY PROPERTY		UNIT 1935 BLDG 19 TERRACE II AT RIVER STRAND PH II	\$ 68.75
1101843559	Condominium	1	CHANNEY, STEPHEN BARTON		UNIT 1936 BLDG 19 TERRACE II AT RIVER STRAND PH II	\$ 68.75
1101843609	Condominium	1	CHANNEY, DONNA MARIE		UNIT 1937 BLDG 19 TERRACE II AT RIVER STRAND PH II	\$ 68.75
1101843659	Condominium	1	CAMPACCI, FRANK S	CAMPACCI, NICOLINA	UNIT 1938 BLDG 19 TERRACE II AT RIVER STRAND PH II	\$ 68.75
1101843709	Condominium	1	WEGHE, MARTINE R VANDE		UNIT 1941 BLDG 19 TERRACE II AT RIVER STRAND PH II	\$ 68.75
1101843759	Condominium	1	SACHVERSTANDDIGENBURO		UNIT 1942 BLDG 19 TERRACE II AT RIVER STRAND PH II	\$ 68.75
1101843809	Condominium	1	BOKAS, MARCUS JAMES	BOKAS, NANCY ANNE	UNIT 1943 BLDG 19 TERRACE II AT RIVER STRAND PH II	\$ 68.75
1101843859	Condominium	1	LEVINSON, SANDRA A	LEVINSON, SANDRA A	UNIT 1944 BLDG 19 TERRACE II AT RIVER STRAND PH II	\$ 68.75
1101843909	Condominium	1	MYRICK, GLENN	BROWNE, JENNIFER M	UNIT 1945 BLDG 19 TERRACE II AT RIVER STRAND PH II	\$ 68.75
1101843959	Condominium	1	SMJBK LLC		UNIT 1946 BLDG 19 TERRACE II AT RIVER STRAND PH II	\$ 68.75
1101844009	Condominium	1	O'BRIEN, JAMES EDWARD	O'BRIEN, SUSAN LYNN	VERANDA III AT RIVER STRAND PH I PER DECL OF CONDO REC IN OR 2546 PG 0822 P1#11018.4500/9	\$ -
1101845009	Z - COMMON	0	VERANDA III AT RIVER STRAND PH I		UNIT 2011 BLDG 20 VERANDA III AT RIVER STRAND PH I	\$ 68.75
1101845059	Condominium	1	BERRY, MICHAEL R	BERRY, PATRICIA W	UNIT 2012 BLDG 20 VERANDA III AT RIVER STRAND PH I	\$ 68.75
1101845109	Condominium	1	ELEFTHERIOS, CHRISTOS PAUL	ELEFTHERIOS, ABIGAIL	UNIT 2013 BLDG 20 VERANDA III AT RIVER STRAND PH I	\$ 68.75
1101845159	Condominium	1	MILLER, JEFFREY	MILLER, KARA	UNIT 2014 BLDG 20 VERANDA III AT RIVER STRAND PH I	\$ 68.75
1101845209	Condominium	1	REICKER, DANA E	REICKER, DANA E	UNIT 2015 BLDG 20 VERANDA III AT RIVER STRAND PH I	\$ 68.75
1101845259	Condominium	1	WIPPERS PROPERTIES LLC		UNIT 2016 BLDG 20 VERANDA III AT RIVER STRAND PH I	\$ 68.75
1101845309	Condominium	1	BITZAN, MICHAEL J	BITZAN, SHARON L	UNIT 2021 BLDG 20 VERANDA III AT RIVER STRAND PH I	\$ 68.75
1101845359	Condominium	1	CAULFIED, RICHARD J	CAULFIED, LOUISE	UNIT 2022 BLDG 20 VERANDA III AT RIVER STRAND PH I	\$ 68.75
1101845409	Condominium	1	HAJI-GANGJI, NAZIR E	HAJI, SHAFFIN N	UNIT 2023 BLDG 20 VERANDA III AT RIVER STRAND PH I	\$ 68.75
1101845459	Condominium	1	FURLONG, LEROY WILLIAM	FURLONG, LINDA	UNIT 2024 BLDG 20 VERANDA III AT RIVER STRAND PH I	\$ 68.75
1101845509	Condominium	1	SCHNECK, JAMES ALLEN	WEGHE, MARTINE R	UNIT 2025 BLDG 20 VERANDA III AT RIVER STRAND PH I	\$ 68.75
1101845559	Condominium	1	JNJ205RS LLC		UNIT 2026 BLDG 20 VERANDA III AT RIVER STRAND PH I	\$ 68.75
1101845609	Condominium	1	GALLAGHER, JAMES ROBERT	GALLAGHER, JANET	COACH HOMES V AT RIVER STRAND PH 5 PER AMEND TO DECL OF CONDO REC IN OR 2555 PG 7878 P1#11018.4570/9	\$ -
1101845709	Z - Common	0	STRAND PH 5		UNIT 8901 BLDG 89 COACH HOMES V AT RIVER STRAND PH 5 LESS 1/16TH INT IN OIL & MINERAL RIGHTS PER DB 239 PG 368	\$ 68.75
1101845759	Existing - TH/Coach	1	PERSEGHIN, GEORGE LEWIS	PERSEGHIN, JANET RAE	UNIT 8902 BLDG 89 COACH HOMES V AT RIVER STRAND PH 5 LESS 1/16TH INT IN OIL & MINERAL RIGHTS PER DB 239 PG 368	\$ 68.75
1101845809	Existing - TH/Coach	1	DUNLOP, DAVID	DUNLOP, ALICE MARIE	UNIT 8903 BLDG 89 COACH HOMES V AT RIVER STRAND PH 5 LESS 1/16TH INT IN OIL & MINERAL RIGHTS PER DB 239 PG 368	\$ 68.75
1101845859	Existing - TH/Coach	1	PLUNKETT, PAUL M	PLUNKETT, PAMELA	UNIT 8904 BLDG 89 COACH HOMES V AT RIVER STRAND PH 5 LESS 1/16TH INT IN OIL & MINERAL RIGHTS PER DB 239 PG 368	\$ 68.75
1101845909	Existing - TH/Coach	1	MOUW, MARK A	MOUW, LYNNE A	TERRACE III AT RIVER STRAND PH I PER DECL OF CONDO REC IN OR 2555 PG 7889 P1#11018.4600/9	\$ -
1101846009	Z - COMMON	0	PH I		UNIT 2611 BLDG 26 TERRACE III AT RIVER STRAND PH I	\$ 68.75
1101846059	Condominium	1	SLENKAMP, KAREN DIANE	SLENKAMP, DAVID	UNIT 2612 BLDG 26 TERRACE III AT RIVER STRAND PH I, TOGETHER WITH PARKING SPACE P102 (2659/6086) P1#11018.4610/9	\$ 68.75
1101846109	Condominium	1	MCCALLISTER, TOBY A	MCCALLISTER, LINDA B		\$ 68.75

PARCEL ID	TYPE OF UNIT	ERUS	OWNER 1	OWNER 2	LEGAL DESC	O&M
1101846159	Condominium	1	NEVINGER, M PAULA		UNIT 2613 BLDG 26 TERRACE III AT RIVER STRAND PH I	\$ 68.75
1101846209	Condominium	1	DUWE, DAVID P	DUWE, DONNA L	UNIT 2614 BLDG 26 TERRACE III AT RIVER STRAND PH I	\$ 68.75
1101846259	Condominium	1	VIDAL, OCTAVIO JAVIER	VIDAL, MARLENE	UNIT 2615 BLDG 26 TERRACE III AT RIVER STRAND PH I	\$ 68.75
1101846309	Condominium	1	KIM, DONG KIL	KIM, HO SUN	UNIT 2616 BLDG 26 TERRACE III AT RIVER STRAND PH I	\$ 68.75
1101846359	Condominium	1	LACHOWICZ, ANNE ESCOTT		UNIT 2617 BLDG 26 TERRACE III AT RIVER STRAND PH I	\$ 68.75
1101846409	Condominium	1	ANDERSON, WAYNE A	ANDERSON, WAYNE A	UNIT 2618 BLDG 26 TERRACE III AT RIVER STRAND PH I	\$ 68.75
1101846459	Condominium	1	WERGELIS, MICHAEL ELLIOT	WERGELIS, BETH J	UNIT 2621 BLDG 26 TERRACE III AT RIVER STRAND PH I	\$ 68.75
1101846509	Condominium	1	WELLS, MARTIN E	WELLS, PENELOPE J	UNIT 2622 BLDG 26 TERRACE III AT RIVER STRAND PH I	\$ 68.75
1101846559	Condominium	1	CUNNINGHAM, TRUDIE A		UNIT 2623 BLDG 26 TERRACE III AT RIVER STRAND PH I	\$ 68.75
1101846609	Condominium	1	WARDEN, STANLEY SIGMUND	WARDEN, VICTORIA	UNIT 2624 BLDG 26 TERRACE III AT RIVER STRAND PH I	\$ 68.75
1101846659	Condominium	1	FURFARO, ROBERT O	FURFARO, THERESA M	UNIT 2625 BLDG 26 TERRACE III AT RIVER STRAND PH I	\$ 68.75
1101846709	Condominium	1	ROOKERY CIRCLE CORP		UNIT 2626 BLDG 26 TERRACE III AT RIVER STRAND PH I	\$ 68.75
1101846759	Condominium	1	HOSEY, DAVID JOHN	HOSEY, EMILY SIE-YAN	UNIT 2627 BLDG 26 TERRACE III AT RIVER STRAND PH I	\$ 68.75
1101846809	Condominium	1	YAGELSKI, KIMBERLY BEALE		UNIT 2628 BLDG 26 TERRACE III AT RIVER STRAND PH I	\$ 68.75
1101846859	Condominium	1	RHODA, LUCY GILBERT		UNIT 2631 BLDG 26 TERRACE III AT RIVER STRAND PH I	\$ 68.75
1101846909	Condominium	1	NEHRING, SHEILA JESSICA		UNIT 2632 BLDG 26 TERRACE III AT RIVER STRAND PH I	\$ 68.75
1101846959	Condominium	1	GOLDSTEIN, LINDA MAHONEY	GOLDSTEIN, BENSON	UNIT 2633 BLDG 26 TERRACE III AT RIVER STRAND PH I	\$ 68.75
1101847009	Condominium	1	WEGHE, MARTINE R VANDE	SCHNECK, JAMES	UNIT 2634 BLDG 26 TERRACE III AT RIVER STRAND PH I	\$ 68.75
1101847059	Condominium	1	WRIGHT, ELMER	WRIGHT, LINDA J	UNIT 2635 BLDG 26 TERRACE III AT RIVER STRAND PH I	\$ 68.75
1101847109	Condominium	1	SHI, WILLIAM	QUI, XU PING	UNIT 2636 BLDG 26 TERRACE III AT RIVER STRAND PH I	\$ 68.75
1101847159	Condominium	1	DALEY, ROBERT	DALEY, PATRICIA	UNIT 2637 BLDG 26 TERRACE III AT RIVER STRAND PH I	\$ 68.75
1101847209	Condominium	1	BRINALES, MICHAEL JOSEPH	BRINALES, MARGERY	UNIT 2638 BLDG 26 TERRACE III AT RIVER STRAND PH I	\$ 68.75
1101847259	Condominium	1	MARKS, DONALD W	MARKS, NICOLETTE M	UNIT 2641 BLDG 26 TERRACE III AT RIVER STRAND PH I	\$ 68.75
1101847309	Condominium	1	HERCHEN, ARTHUR E JR	HERCHEN, ROSE M &	UNIT 2642 BLDG 26 TERRACE III AT RIVER STRAND PH I	\$ 68.75
1101847359	Condominium	1	FLAHERTY, JAMES	FLAHERTY, JAMES	UNIT 2643 BLDG 26 TERRACE III AT RIVER STRAND PH I	\$ 68.75
1101847409	Condominium	1	RYERSON, MICHAEL J	RYERSON, KIMBERLY A	UNIT 2644 BLDG 26 TERRACE III AT RIVER STRAND PH I	\$ 68.75
1101847459	Condominium	1	ANDERSON, SCOTT D	ANDERSON, SCOTT D	UNIT 2645 BLDG 26 TERRACE III AT RIVER STRAND PH I	\$ 68.75
1101847509	Condominium	1	GIAMBRONE, CAROLYN R	WELTZIEN, TRACEY E	UNIT 2646 BLDG 26 TERRACE III AT RIVER STRAND PH I	\$ 68.75
1101847609 Z - Common		0	STRAND PH 6		CONDO REC IN OR 2567 PG 4020 PI#11018.4760/9 PI#	\$ -
1101847659 Existing - TH/Coach		1	MORITZ, WILLIAM CHARLES	MORITZ, BARBARA ANN	UNIT 6901 BLDG 69 COACH HOMES V AT RIVER STRAND PH 6 LESS 1/16TH INT IN OIL & MINERAL RIGHTS DESC IN DB 239 P 368	\$ 68.75
1101847709 Existing - TH/Coach		1	ROLLER, JEFFERY F	ROLLER, JULIE ANN	UNIT 6902 BLDG 69 COACH HOMES V AT RIVER STRAND PH 6 LESS 1/16TH INT IN OIL & MINERAL RIGHTS DESC IN DB 239 P 368	\$ 68.75
1101847759 Existing - TH/Coach		1	FINAMORE, PAMELA LYNN	FINAMORE, CHARLES A	UNIT 6903 BLDG 69 COACH HOMES V AT RIVER STRAND PH 6 LESS 1/16TH INT IN OIL & MINERAL RIGHTS DESC IN DB 239 P 368	\$ 68.75
1101847809 Existing - TH/Coach		1	COLLIER, VANESSA LYNN	MATTHEWS, LARRY IVAN	UNIT 6904 BLDG 69 COACH HOMES V AT RIVER STRAND PH 6 LESS 1/16TH INT IN OIL & MINERAL RIGHTS DESC IN DB 239 P 368	\$ 68.75
1101848009 Z - COMMON		0	PH II		VERANDA III AT RIVER STRAND PH II AS PER DECL OF CONDO REC IN OR 2571 PG 0490. PI#11018.4800/9	\$ -
1101848059 Condominium		1	VILKOSKI, ERIC E	VILKOSKI, NANCY KAY	UNIT 2111, BLDG 21, PH II VERANDA III AT RIVER STRAND. PI#11018.4805/9	\$ 68.75
1101848109 Condominium		1	RHODA, LUCY G		UNIT 2112, BLDG 21, PH II VERANDA III AT RIVER STRAND. PI#11018.4810/9	\$ 68.75
1101848159 Condominium		1	P & M RENTAL LLC		UNIT 2113, BLDG 21, PH II VERANDA III AT RIVER STRAND. PI#11018.4815/9	\$ 68.75
1101848209 Condominium		1	CAPREL, CINDY JEANNE	CAPREL, KELLY A	UNIT 2114, BLDG 21, PH II VERANDA III AT RIVER STRAND. PI#11018.4820/9	\$ 68.75
1101848259 Condominium		1	OLD WORLD TRAVEL LLC		UNIT 2115, BLDG 21, PH II VERANDA III AT RIVER STRAND. PI#11018.4825/9	\$ 68.75
1101848309 Condominium		1	KEHOE, KAREN G	PARCELL FAMILY REVOCABLE TRUST	UNIT 2116, BLDG 21, PH II VERANDA III AT RIVER STRAND. PI#11018.4830/9	\$ 68.75
1101848359 Condominium		1	SCHUSTER, THOMAS	SCHUSTER, HEATHER	UNIT 2121, BLDG 21, PH II VERANDA III AT RIVER STRAND. PI#11018.4835/9	\$ 68.75
1101848409 Condominium		1	GLAVIANO, ROBERT J	GLAVIANO, GWEN M	UNIT 2122, BLDG 21, PH II VERANDA III AT RIVER STRAND. PI#11018.4840/9	\$ 68.75
1101848459 Condominium		1	PIETRANGELO, ROSANNE M		UNIT 2123, BLDG 21, PH II VERANDA III AT RIVER STRAND. PI#11018.4845/9	\$ 68.75
1101848509 Condominium		1	JAKUBOWSKI, JOHN G	JAKUBOWSKI, CHRISTINE	UNIT 2124, BLDG 21, PH II VERANDA III AT RIVER STRAND. PI#11018.4850/9	\$ 68.75
1101848559 Condominium		1	THOMPSON, VINCENT	THOMPSON, ANNE MICHELE	UNIT 2125, BLDG 21, PH II VERANDA III AT RIVER STRAND. PI#11018.4855/9	\$ 68.75
1101848609 Condominium		1	SCHULTZ, KURT EDWARD	SCHULTZ, LINDA BRIGITTE	UNIT 2126, BLDG 21, PH II VERANDA III AT RIVER STRAND. PI#11018.4860/9	\$ 68.75
1101848709 Z - Common		0	STRAND PH 7		COACH HOMES V AT RIVER STRAND PH 7 PER DECL OF CONDO REC IN OR 2576 PG 2142 PI#11018.4870/9	\$ -
1101848759 Existing - TH/Coach		1	RICCI, WAYNE A	RICCI, BARBARA M	UNIT 9001 BLDG 90 COACH HOMES V AT RIVER STRAND PH 7 PI#11018.4875/9	\$ 68.75
1101848809 Existing - TH/Coach		1	MATHE, DIANE		UNIT 9002 BLDG 90 COACH HOMES V AT RIVER STRAND PH 7 PI#11018.4880/9	\$ 68.75
1101848859 Existing - TH/Coach		1	VIACEK, VACLAV	VIACKOVA, GABRIELA	UNIT 9003 BLDG 90 COACH HOMES V AT RIVER STRAND PH 7 PI#11018.4885/9	\$ 68.75
1101848909 Existing - TH/Coach		1	CALLAHAN, MICHAEL E	CALLAHAN, MICHEL E	UNIT 9004 BLDG 90 COACH HOMES V AT RIVER STRAND PH 7 PI#11018.4890/9	\$ 68.75
1101849009 Z - Common		0	STRAND PH 8		COACH HOMES V AT RIVER STRAND PH 8 PER DECL OF CONDO REC IN CB 2581 PG 2276 PI#11018.4900/9	\$ -
1101849059 Existing - TH/Coach		1	ALASI, REIN HARRY	ALASI, ELIZABETH ANNE	UNIT 6801 BLDG 68 COACH HOMES V AT RIVER STRAND PH 8 PI#11018.4905/9	\$ 68.75
1101849109 Existing - TH/Coach		1	BJORKLUND, CAROL JEAN	BJORKLUND, GREGORY LEE	UNIT 6802 BLDG 68 COACH HOMES V AT RIVER STRAND PH 8 PI#11018.4910/9	\$ 68.75
1101849159 Existing - TH/Coach		1	CAMERON, CARL C	CAMERON, JENNIFER KRAMER	UNIT 6803 BLDG 68 COACH HOMES V AT RIVER STRAND PH 8 PI#11018.4915/9	\$ 68.75

PARCEL ID	TYPE OF UNIT	ERUS	OWNER 1	OWNER 2	LEGAL DESC	O&M
1101849209	Existing - TH/Coach	1	LOPEZ, HUGO J	LOPEZ, LUCILLE KIRK	UNIT 6804 BLDG 68 COACH HOMES V AT RIVER STRAND PH 8 PI#11018.4920/9	\$ 68.75
1101849509	Z - COMMON	0	VERANDA III AT RIVER STRAND PH III		VERANDA III AT RIVER STRAND PH III AS AMENDMENT TO DECL OF CONDO REC IN OR 2582/2697 PI#11018.4950/9	\$ -
1101849559	Condominium	1	BARTKO, MICHAEL S	BARTKO, SANDRA L ANDERSON, KAREN	UNIT 2211, BLDG 22, PH III OF VERANDA III AT RIVER STRAND PI#11018.4955/9	\$ 68.75
1101849609	Condominium	1	ANDERSON, MARK MICHAEL	ANN	UNIT 2212, BLDG 22, PH III OF VERANDA III AT RIVER STRAND PI#11018.4960/9	\$ 68.75
1101849659	Condominium	1	WEGHE, MARTINE R VANDE		UNIT 2213, BLDG 22, PH III OF VERANDA III AT RIVER STRAND PI#11018.4965/9	\$ 68.75
1101849709	Condominium	1	BUCKLEY, MARK J	BUCKLEY, GEORGETTE L	UNIT 2214, BLDG 22, PH III OF VERANDA III AT RIVER STRAND PI#11018.4970/9	\$ 68.75
1101849759	Condominium	1	RIOS, JAIME	RIOS, MARISOL	UNIT 2215, BLDG 22, PH III OF VERANDA III AT RIVER STRAND PI#11018.4975/9	\$ 68.75
1101849809	Condominium	1	DIXON, DONALD T	DIXON, KATHERINE M	UNIT 2216, BLDG 22, PH III OF VERANDA III AT RIVER STRAND PI#11018.4980/9	\$ 68.75
1101849859	Condominium	1	MILNE, ROBERT LESLIE	MILNE, GLENDA M MEIGHAN, SHELLY	UNIT 2221, BLDG 22, PH III OF VERANDA III AT RIVER STRAND PI#11018.4985/9	\$ 68.75
1101849909	Condominium	1	MEIGHAN, SHAWN WILLIAM	MARIE	UNIT 2222, BLDG 22, PH III OF VERANDA III AT RIVER STRAND PI#11018.4990/9	\$ 68.75
1101849959	Condominium	1	LETWINETZ, JOHN	LETWINETZ, JOANNE MEYER, DOUGLAS ROBERT	UNIT 2223, BLDG 22, PH III OF VERANDA III AT RIVER STRAND PI#11018.4995/9	\$ 68.75
1101850009	Condominium	1	MEYER, SUZANNE ELLEN		UNIT 2224, BLDG 22, PH III OF VERANDA III AT RIVER STRAND PI#11018.5000/9	\$ 68.75
1101850059	Condominium	1	ANDRISANO, THOMAS		UNIT 2225, BLDG 22, PH III OF VERANDA III AT RIVER STRAND PI#11018.5005/9	\$ 68.75
1101850109	Condominium	1	NOBLE, RICHARD THOMAS	MITCHELL, PAMELA MURIEL	UNIT 2226, BLDG 22, PH III OF VERANDA III AT RIVER STRAND PI#11018.5010/9	\$ 68.75
1101850509	Z - COMMON	0	TERRACE III AT RIVER STRAND		TERRACE III AT RIVER STRAND PH II PI#11018.5050/9 PI#11018.5	\$ -
1101850559	Condominium	1	COMMISSAR, JACQUELYN E	COMMISSAR, ANTHONY H	UNIT 2711 BLDG 27 PH II OF TERRACE III AT RIVER STRAND PI#11018.5055/9	\$ 68.75
1101850609	Condominium	1	POLLACK, ANTHONY	POLLACK, PAMELA	UNIT 2712 BLDG 27 PH II OF TERRACE III AT RIVER STRAND PI#11018.5060/9	\$ 68.75
1101850659	Condominium	1	LINDSAY, JENNIFER	LINDSAY, DREW	UNIT 2713 BLDG 27 PH II OF TERRACE III AT RIVER STRAND PI#11018.5065/9	\$ 68.75
1101850709	Condominium	1	MAHONEY, STEVEN WILLIAM	MAHONEY, KATHLEEN	UNIT 2714 BLDG 27 PH II OF TERRACE III AT RIVER STRAND PI#11018.5070/9	\$ 68.75
1101850759	Condominium	1	COLBERT, WILLIAM GREGORY	COLBERT, ERIN	UNIT 2715 BLDG 27 PH II OF TERRACE III AT RIVER STRAND PI#11018.5075/9	\$ 68.75
1101850809	Condominium	1	DINAPOLI, THOMAS J SR	DINAPOLI, JOANNE G KAVANAGH, MARY	UNIT 2716 BLDG 27 PH II OF TERRACE III AT RIVER STRAND PI#11018.5080/9	\$ 68.75
1101850859	Condominium	1	HALFYARD, ROBERT KENNETH	COLLETTE	UNIT 2717 BLDG 27 PH II OF TERRACE III AT RIVER STRAND PI#11018.5085/9	\$ 68.75
1101850909	Condominium	1	BERRY, MICHAEL R	BERRY, PATRICIA W	UNIT 2718 BLDG 27 PH II OF TERRACE III AT RIVER STRAND PI#11018.5090/9	\$ 68.75
1101850959	Condominium	1	BG SCOTT LLC		UNIT 2721 BLDG 27 PH II OF TERRACE III AT RIVER STRAND PI#11018.5095/9	\$ 68.75
1101851009	Condominium	1	POMPONIO, BRUNO F	POMPONIO, LORNA J	UNIT 2722 BLDG 27 PH II OF TERRACE III AT RIVER STRAND PI#11018.5100/9	\$ 68.75
1101851059	Condominium	1	MASSIMILLO, GREGORY P		UNIT 2723 BLDG 27 PH II OF TERRACE III AT RIVER STRAND PI#11018.5105/9	\$ 68.75
1101851109	Condominium	1	PEARCEY, DONALD WILLIAM	DESILVA, JANICE LOUISE	UNIT 2724 BLDG 27 PH II OF TERRACE III AT RIVER STRAND PI#11018.5110/9	\$ 68.75
1101851159	Condominium	1	KNOX, JOHN C		UNIT 2725 BLDG 27 PH II OF TERRACE III AT RIVER STRAND PI#11018.5115/9	\$ 68.75
1101851209	Condominium	1	WRIGHT, PRESTON WADE	SCOVILLE-WRIGHT, CHENNIE MARIE	UNIT 2726 BLDG 27 PH II OF TERRACE III AT RIVER STRAND PI#11018.5120/9	\$ 68.75
1101851259	Condominium	1	MACCARL, KENT W	MACCARL, KELLY D	UNIT 2727 BLDG 27 PH II OF TERRACE III AT RIVER STRAND PI#11018.5125/9	\$ 68.75
1101851309	Condominium	1	LEWIS, WILLIAM J	LEWIS, SUZANNE D	UNIT 2728 BLDG 27 PH II OF TERRACE III AT RIVER STRAND PI#11018.5130/9	\$ 68.75
1101851359	Condominium	1	CAMPBELL, CAROL L	CAMPBELL, KIM R	UNIT 2731 BLDG 27 PH II OF TERRACE III AT RIVER STRAND PI#11018.5135/9	\$ 68.75
1101851409	Condominium	1	RYLOTT, AMY M		UNIT 2732 BLDG 27 PH II OF TERRACE III AT RIVER STRAND PI#11018.5140/9	\$ 68.75
1101851459	Condominium	1	MORENO, JOSEPH GREGORY	MORENO, SANDRA LEE	UNIT 2733 BLDG 27 PH II OF TERRACE III AT RIVER STRAND PI#11018.5145/9	\$ 68.75
1101851509	Condominium	1	PORREY, PATRICIA A	PORREY, MICHAEL A	UNIT 2734 BLDG 27 PH II OF TERRACE III AT RIVER STRAND PI#11018.5150/9	\$ 68.75
1101851559	Condominium	1	MORENA, ALBERT R CRANSWICK, RICHARD	MORENA, VETTY L	UNIT 2735 BLDG 27 PH II OF TERRACE III AT RIVER STRAND PI#11018.5155/9	\$ 68.75
1101851609	Condominium	1	MICHAEL		UNIT 2736 BLDG 27 PH II OF TERRACE III AT RIVER STRAND PI#11018.5160/9	\$ 68.75
1101851659	Condominium	1	BORN, KATHLEEN TOMCZYK	BORN, WILLIAM H DOMBRAIN, NICOLE	UNIT 2737 BLDG 27 PH II OF TERRACE III AT RIVER STRAND PI#11018.5165/9	\$ 68.75
1101851709	Condominium	1	DOMBRAIN, ANTONY J	MCLEAN	UNIT 2738 BLDG 27 PH II OF TERRACE III AT RIVER STRAND PI#11018.5170/9	\$ 68.75
1101851759	Condominium	1	HEINIGER, MARK D		UNIT 2741 BLDG 27 PH II OF TERRACE III AT RIVER STRAND PI#11018.5175/9	\$ 68.75
1101851809	Condominium	1	GARCIA, MICHAEL A	GARCIA, MARIE	UNIT 2742 BLDG 27 PH II OF TERRACE III AT RIVER STRAND PI#11018.5180/9	\$ 68.75
1101851859	Condominium	1	DICECCO, MICHAEL		UNIT 2743 BLDG 27 PH II OF TERRACE III AT RIVER STRAND PI#11018.5185/9	\$ 68.75

PARCEL ID	TYPE OF UNIT	ERUS	OWNER 1	OWNER 2	LEGAL DESC	O&M
1101851909	Condominium	1	MCLEOD, TAYLOR CHRISTINE		UNIT 2744 BLDG 27 PH II OF TERRACE III AT RIVER STRAND PI#11018.5190/9	\$ 68.75
1101851959	Condominium	1	GUSTIE, KIRK W	GUSTIE, MONIKA LASH, MARILYN	UNIT 2745 BLDG 27 PH II OF TERRACE III AT RIVER STRAND PI#11018.5195/9	\$ 68.75
1101852009	Condominium	1	LASH, JOHN GARY	KOVAC	UNIT 2746 BLDG 27 PH II OF TERRACE III AT RIVER STRAND PI#11018.5200/9	\$ 68.75
1101854009	Z - Common	0	COACH HOMES V AT RIVER STRAND PH 9		COACH HOMES V AT RIVER STRAND PH 9 PER AMENDED DECL OF CONDO REC IN OR 2583/5769 PI#11018.5400/9	\$ -
1101854059	Existing - TH/Coach	1	KELLY, SHAWN PATRICK	KELLY, TERI ANNE	UNIT 9101 BLDG 91 OF PH 9 OF COACH HOMES V AT RIVER STRAND PI#11018.5405/9	\$ 68.75
1101854109	Existing - TH/Coach	1	BRUNO, JOSEPH E	BRUNO, KAREN A	UNIT 9102 BLDG 91 OF PH 9 OF COACH HOMES V AT RIVER STRAND PI#11018.5410/9	\$ 68.75
1101854159	Existing - TH/Coach	1	MORRIS, LAWRENCE I		UNIT 9103 BLDG 91 OF PH 9 OF COACH HOMES V AT RIVER STRAND PI#11018.5415/9	\$ 68.75
1101854209	Existing - TH/Coach	1	STILLWELL, KENNETH R JR		UNIT 9104 BLDG 91 OF PH 9 OF COACH HOMES V AT RIVER STRAND PI#11018.5420/9	\$ 68.75
1101854509	Z - Common	0	COACH HOMES V AT RIVER STRAND PH 10		COACH HOMES V AT RIVER STRAND PH 10 AS PER DECL OF CONDO REC IN OR 2586/7609 PI#11018.5450/9	\$ -
1101854559	Existing - TH/Coach	1	PEARSON, JAMES A	PEARSON, JUDY A	UNIT 9201 BLDG 92 OF PH 10 OF COACH HOMES V AT RIVER STRAND PI#11018.5455/9	\$ 68.75
1101854609	Existing - TH/Coach	1	HERDLER, SVEN		UNIT 9202 BLDG 92 OF PH 10 OF COACH HOMES V AT RIVER STRAND PI#11018.5460/9	\$ 68.75
1101854659	Existing - TH/Coach	1	ELLIOTT, RUSSELL J	ELLIOTT, ELIZABETH G LITTLE, MARK	UNIT 9203 BLDG 92 OF PH 10 OF COACH HOMES V AT RIVER STRAND PI#11018.5465/9	\$ 68.75
1101854709	Existing - TH/Coach	1	LEAP, ERIC TODD	CHRISTOPHER	UNIT 9204 BLDG 92 OF PH 10 OF COACH HOMES V AT RIVER STRAND PI#11018.5470/9	\$ 68.75
1101855009	Z - COMMON	0	VERANDA IV AT RIVER STRAND PH I		VERANDA IV AT RIVER STRAND PH I AS PER OR 2588/3791 PI#11018.5500/9	\$ -
1101855059	Condominium	1	JENNINGS-DUBIN, BONNIE JEAN	DUBIN, RONALD SIMS	UNIT 2311 BLDG 23 OF PH I OF VERANDA IV AT RIVER STRAND PI#11018.5505/9	\$ 68.75
1101855109	Condominium	1	VERBONITZ, JOLEEN E	VERBONITZ, RICHARD E	UNIT 2312 BLDG 23 OF PH I OF VERANDA IV AT RIVER STRAND PI#11018.5510/9	\$ 68.75
1101855159	Condominium	1	P & M RENTAL LLC		UNIT 2313 BLDG 23 OF PH I OF VERANDA IV AT RIVER STRAND PI#11018.5515/9	\$ 68.75
1101855209	Condominium	1	HUDSON, PETER L	HUDSON, LORRAINE W	UNIT 2314 BLDG 23 OF PH I OF VERANDA IV AT RIVER STRAND PI#11018.5520/9	\$ 68.75
1101855259	Condominium	1	AMBROSINO, ALFRED		UNIT 2315 BLDG 23 OF PH I OF VERANDA IV AT RIVER STRAND PI#11018.5525/9	\$ 68.75
1101855309	Condominium	1	HENLEY, JANET M		UNIT 2316 BLDG 23 OF PH I OF VERANDA IV AT RIVER STRAND PI#11018.5530/9	\$ 68.75
1101855359	Condominium	1	BEATTY, MARY		UNIT 2321 BLDG 23 OF PH I OF VERANDA IV AT RIVER STRAND PI#11018.5535/9	\$ 68.75
1101855409	Condominium	1	CARTER, ROBERT E	CARTER, MARIE	UNIT 2322 BLDG 23 OF PH I OF VERANDA IV AT RIVER STRAND PI#11018.5540/9	\$ 68.75
1101855459	Condominium	1	KEEFE, KEVIN JAMES	KEEFE, JILL G	UNIT 2323 BLDG 23 OF PH I OF VERANDA IV AT RIVER STRAND PI#11018.5545/9	\$ 68.75
1101855509	Condominium	1	GERLACH, ROBERT D	GERLACH, DIANE K	UNIT 2324 BLDG 23 OF PH I OF VERANDA IV AT RIVER STRAND PI#11018.5550/9	\$ 68.75
1101855559	Condominium	1	HAKLAI, ODED	HAKLAI, NA'AMA	UNIT 2325 BLDG 23 OF PH I OF VERANDA IV AT RIVER STRAND PI#11018.5555/9	\$ 68.75
1101855609	Condominium	1	OLD WORLD TRAVEL LLC		UNIT 2326 BLDG 23 OF PH I OF VERANDA IV AT RIVER STRAND PI#11018.5560/9	\$ 68.75
1101856009	Z - COMMON	0	TERRACE IV AT RIVER STRAND PH I		TERRACE IV AT RIVER STRAND PH I AS PER OR 2591/6388 & CORRECTED IN OR 2594/1616 PI#11018.5600/9	\$ -
1101856059	Condominium	1	ROD MCKENNEY INC	WANDA BROWN INC	UNIT 2811 BLDG 28 OF PH I OF TERRACE IV AT RIVER STRAND PI#11018.5605/9	\$ 68.75
1101856109	Condominium	1	WARD, MARK F	WARD, SANDRA E	UNIT 2812 BLDG 28 OF PH I OF TERRACE IV AT RIVER STRAND PI#11018.5610/9	\$ 68.75
1101856159	Condominium	1	POMFRET, ROBERT W	POMFRET, VICKI D	UNIT 2813 BLDG 28 OF PH I OF TERRACE IV AT RIVER STRAND PI#11018.5615/9	\$ 68.75
1101856209	Condominium	1	DENISON-PATSEL, REBECCA		UNIT 2814 BLDG 28 OF PH I OF TERRACE IV AT RIVER STRAND PI#11018.5620/9	\$ 68.75
1101856259	Condominium	1	HART, MAXINE A	KASDAN, VICTORIA P	UNIT 2815 BLDG 28 OF PH I OF TERRACE IV AT RIVER STRAND PI#11018.5625/9	\$ 68.75
1101856309	Condominium	1	SKELTON, SHERRY E		UNIT 2816 BLDG 28 OF PH I OF TERRACE IV AT RIVER STRAND PI#11018.5630/9	\$ 68.75
1101856359	Condominium	1	ANDRUZZI, BARBARA JOANNE		UNIT 2817 BLDG 28 OF PH I OF TERRACE IV AT RIVER STRAND PI#11018.5635/9	\$ 68.75
1101856409	Condominium	1	LAURENZO, JAMES A	LAURENZO, CATHERINE A	UNIT 2818 BLDG 28 OF PH I OF TERRACE IV AT RIVER STRAND PI#11018.5640/9	\$ 68.75
1101856459	Condominium	1	ROD MCKENNEY INC	WANDA BROWN INC	UNIT 2821 BLDG 28 OF PH I OF TERRACE IV AT RIVER STRAND PI#11018.5645/9	\$ 68.75
1101856509	Condominium	1	COOK, ALAN S	COOK, SHEILA R ALBERRY, DONNA	UNIT 2822 BLDG 28 OF PH I OF TERRACE IV AT RIVER STRAND PI#11018.5650/9	\$ 68.75
1101856559	Condominium	1	ALBERRY, HAROLD THOMAS	LENORE	UNIT 2823 BLDG 28 OF PH I OF TERRACE IV AT RIVER STRAND PI#11018.5655/9	\$ 68.75
1101856609	Condominium	1	MAPLES, CHARLES DERYCK		UNIT 2824 BLDG 28 OF PH I OF TERRACE IV AT RIVER STRAND PI#11018.5660/9	\$ 68.75
1101856659	Condominium	1	TOCCI, DANNY	TOCCI, MARIA DEL CORSO-CHASE,	UNIT 2825 BLDG 28 OF PH I OF TERRACE IV AT RIVER STRAND PI#11018.5665/9	\$ 68.75
1101856709	Condominium	1	CHASE, THOMAS RICHARD	KATHERINE MARY	UNIT 2826 BLDG 28 OF PH I OF TERRACE IV AT RIVER STRAND PI#11018.5670/9	\$ 68.75

PARCEL ID	TYPE OF UNIT	ERUS	OWNER 1	OWNER 2	LEGAL DESC	O&M
1101856759	Condominium	1	FAY, MICHEAL J	FAY, DONNA	UNIT 2827 BLDG 28 OF PH I OF TERRACE IV AT RIVER STRAND PI#11018.5675/9	\$ 68.75
1101856809	Condominium	1	BARNARD, TERI J		UNIT 2828 BLDG 28 OF PH I OF TERRACE IV AT RIVER STRAND PI#11018.5680/9	\$ 68.75
1101856859	Condominium	1	ROD MCKENNEY INC	WANDA BROWN INC	UNIT 2831 BLDG 28 OF PH I OF TERRACE IV AT RIVER STRAND PI#11018.5685/9	\$ 68.75
1101856909	Condominium	1	HAAS, JULIUS	HAAS, JOHANNA	UNIT 2832 BLDG 28 OF PH I OF TERRACE IV AT RIVER STRAND PI#11018.5690/9	\$ 68.75
1101856959	Condominium	1	STUEDEMANN, ERIC JAMES		UNIT 2833 BLDG 28 OF PH I OF TERRACE IV AT RIVER STRAND PI#11018.5695/9	\$ 68.75
1101857009	Condominium	1	BRADY, SUZANNE T	BRADY, DANIEL JOSEPH	UNIT 2834 BLDG 28 OF PH I OF TERRACE IV AT RIVER STRAND PI#11018.5700/9	\$ 68.75
1101857059	Condominium	1	URAL, ROBERT	URAL, MARGARET A	UNIT 2835 BLDG 28 OF PH I OF TERRACE IV AT RIVER STRAND PI#11018.5705/9	\$ 68.75
1101857109	Condominium	1	MAKKAWY, ANDREW		UNIT 2836 BLDG 28 OF PH I OF TERRACE IV AT RIVER STRAND PI#11018.5710/9	\$ 68.75
1101857159	Condominium	1	SOLIS, LAURA S		UNIT 2837 BLDG 28 OF PH I OF TERRACE IV AT RIVER STRAND PI#11018.5715/9	\$ 68.75
1101857209	Condominium	1	ROBERTS, WANDA P		UNIT 2838 BLDG 28 OF PH I OF TERRACE IV AT RIVER STRAND PI#11018.5720/9	\$ 68.75
1101857259	Condominium	1	STEELE, GERALD L	STEELE, C CATHERINE	UNIT 2841 BLDG 28 OF PH I OF TERRACE IV AT RIVER STRAND PI#11018.5725/9	\$ 68.75
1101857309	Condominium	1	RUSSELL, MYRA INEZ		UNIT 2842 BLDG 28 OF PH I OF TERRACE IV AT RIVER STRAND PI#11018.5730/9	\$ 68.75
1101857359	Condominium	1	SHANKLIN, STEPHEN D	SHANKLIN, STEPHEN D TRUST DTD 5/1/18	UNIT 2843 BLDG 28 OF PH I OF TERRACE IV AT RIVER STRAND PI#11018.5735/9	\$ 68.75
1101857409	Condominium	1	SCHREIBER, CAROL J	SCHREIBER, JEFFREY D	UNIT 2844 BLDG 28 OF PH I OF TERRACE IV AT RIVER STRAND PI#11018.5740/9	\$ 68.75
1101857459	Condominium	1	NELSON, LU ANN		UNIT 2845 BLDG 28 OF PH I OF TERRACE IV AT RIVER STRAND PI#11018.5745/9	\$ 68.75
1101857509	Condominium	1	TODD, MARK E	TODD, CAROL S	UNIT 2846 BLDG 28 OF PH I OF TERRACE IV AT RIVER STRAND PI#11018.5750/9	\$ 68.75
1101857709	Z - Common	0	COACH HOMES V AT RIVER STRAND PH 12		COACH HOMES V AT RIVER STRAND PH 12 AS PER DECL OF CONDO REC IN OR 2594/6788 PI#11018.5770/9	\$ -
1101857759	Existing - TH/Coach	1	COLLETT, JACK E	COLLETT, SUSAN EILEEN	UNIT 6601 BLDG 66 OF PH 12 OF COACH HOMES V AT RIVER STRAND PI#11018.5775/9	\$ 68.75
1101857809	Existing - TH/Coach	1	GLENN, ROBERT CARLTON	GLENN, KAROLYN	UNIT 6602 BLDG 66 OF PH 12 OF COACH HOMES V AT RIVER STRAND PI#11018.5780/9	\$ 68.75
1101857859	Existing - TH/Coach	1	RATTRAY, WILLIAM B	RATTRAY, JANE B	UNIT 6603 BLDG 66 OF PH 12 OF COACH HOMES V AT RIVER STRAND PI#11018.5785/9	\$ 68.75
1101857909	Existing - TH/Coach	1	FORWARD, KEVIN R	LECLAIR, MICHELLE A	UNIT 6604 BLDG 66 OF PH 12 OF COACH HOMES V AT RIVER STRAND PI#11018.5790/9	\$ 68.75
1101858009	Z - Common	0	COACH HOMES VI AT RIVER STRAND PH I		COACH HOMES VI AT RIVER STRAND PH I AS PER DECL OF CONDO REC IN OR 2594/5792 PI#11018.5800/9	\$ -
1101858059	Existing - TH/Coach	1	CARD, RICHARD H	CARD, SUSAN K	UNIT 6401 BLDG 64 OF PH I OF COACH HOMES VI AT RIVER STRAND PI#11018.5805/9	\$ 68.75
1101858109	Existing - TH/Coach	1	DEFANO, JOSEPH B		UNIT 6402 BLDG 64 OF PH I OF COACH HOMES VI AT RIVER STRAND PI#11018.5810/9	\$ 68.75
1101858159	Existing - TH/Coach	1	COHEN, RONALD B	COHEN, BETH L BRENENSTUHL,	UNIT 6403 BLDG 64 OF PH I OF COACH HOMES VI AT RIVER STRAND PI#11018.5815/9	\$ 68.75
1101858209	Existing - TH/Coach	1	BRENENSTUHL, JOHN GARY	Laurie J	UNIT 6404 BLDG 64 OF PH I OF COACH HOMES VI AT RIVER STRAND PI#11018.5820/9	\$ 68.75
1101858509	Z - Common	0	COACH HOMES V AT RIVER STRAND PH 11		COACH HOMES V AT RIVER STRAND PH 11 PER DECL OF CONDO REC IN OR 2596/386 PI#11018.5850/9	\$ -
1101858559	Existing - TH/Coach	1	LAIRD, PATRICIA G		UNIT 6701 BLDG 67 OF PH 11 OF COACH HOMES V AT RIVER STRAND PI#11018.5855/9	\$ 68.75
1101858609	Existing - TH/Coach	1	LAIRD, PATRICIA GEIGER		UNIT 6702 BLDG 67 OF PH 11 OF COACH HOMES V AT RIVER STRAND PI#11018.5860/9	\$ 68.75
1101858659	Existing - TH/Coach	1	JACOBS, FREDRIC STEVEN		UNIT 6703 BLDG 67 OF PH 11 OF COACH HOMES V AT RIVER STRAND PI#11018.5865/9	\$ 68.75
1101858709	Existing - TH/Coach	1	RAPP, BRUCE A	RAPP, GABRIELA M MCHENRY, VICTORIA JEAN	UNIT 6704 BLDG 67 OF PH 11 OF COACH HOMES V AT RIVER STRAND PI#11018.5870/9	\$ 68.75
1101859059	NEW - Twin Villas	1	MCHENRY, THOMAS MICHAEL	HURTUBISE, SYLVIE DIANE	LOT 39 HERITAGE HARBOUR SUBPHASE J UNIT 4B LESS 1/16TH INT IN OIL AND MINERAL RIGHTS DESC IN DB239 PG368 PI#11018.5905/9	\$ 68.75
1101859109	NEW - Twin Villas	1	HURTUBISE, ROBERT L	DAVIES, NORMA SUTTON	LOT 40 HERITAGE HARBOUR SUBPHASE J UNIT 4B LESS 1/16TH INT IN OIL AND MINERAL RIGHTS DESC IN DB239 PG368 PI#11018.5910/9	\$ 68.75
1101859159	NEW - Twin Villas	1	DAVIES, STEVEN HENRY		LOT 41 HERITAGE HARBOUR SUBPHASE J UNIT 4B LESS 1/16TH INT IN OIL AND MINERAL RIGHTS DESC IN DB239 PG368 PI#11018.5915/9	\$ 68.75
1101859209	NEW - Twin Villas	1	SJOVALL, JOHN P	SJOVALL, VALERIE G	LOT 42 HERITAGE HARBOUR SUBPHASE J UNIT 4B LESS 1/16TH INT IN OIL AND MINERAL RIGHTS DESC IN DB239 PG368 PI#11018.5920/9	\$ 68.75
1101859259	NEW - 55'	1	PORCELLI, KEVIN	PORCELLI, TONI M MOORE, DEBORAH LOUISE	LOT 43 HERITAGE HARBOUR SUBPHASE J UNIT 4B LESS 1/16TH INT IN OIL AND MINERAL RIGHTS DESC IN DB239 PG368 PI#11018.5925/9	\$ 68.75
1101859309	NEW - 55'	1	MOORE, WILLIAM JAMES	SHANMUGHAM, PADMADEVI	LOT 44 HERITAGE HARBOUR SUBPHASE J UNIT 4B LESS 1/16TH INT IN OIL AND MINERAL RIGHTS DESC IN DB239 PG368 PI#11018.5930/9	\$ 68.75
1101859359	NEW - 55'	1	SHANMUGHAM, PONNUSAMY		LOT 45 HERITAGE HARBOUR SUBPHASE J UNIT 4B LESS 1/16TH INT IN OIL AND MINERAL RIGHTS DESC IN DB239 PG368 PI#11018.5935/9	\$ 68.75
1101859409	NEW - 55'	1	JUREMA, ARTHUR W	JUREMA, VICKI R BLADES, DEBORAH CARTER	LOT 46 HERITAGE HARBOUR SUBPHASE J UNIT 4B LESS 1/16TH INT IN OIL AND MINERAL RIGHTS DESC IN DB239 PG368 PI#11018.5940/9	\$ 68.75
1101859459	NEW - 55'	1	BLADES, CODY SHANE		LOT 47 HERITAGE HARBOUR SUBPHASE J UNIT 4B LESS 1/16TH INT IN OIL AND MINERAL RIGHTS DESC IN DB239 PG368 PI#11018.5945/9	\$ 68.75
1101859509	NEW - 55'	1	ELLIOTT, DAVID J	ELLIOTT, JEANANN	LOT 48 HERITAGE HARBOUR SUBPHASE J UNIT 4B LESS 1/16TH INT IN OIL AND MINERAL RIGHTS DESC IN DB239 PG368 PI#11018.5950/9	\$ 68.75

PARCEL ID	TYPE OF UNIT	ERUS	OWNER 1	OWNER 2	LEGAL DESC	O&M
1101859559	NEW - 55'	1	LOSETO, MICHAEL	LOSETO, NICOLE INEZ	LOT 49 HERITAGE HARBOUR SUBPHASE J UNIT 4B LESS 1/16TH INT IN OIL AND MINERAL RIGHTS DESC IN DB239 PG368 PI#11018.5955/9	\$ 68.75
1101859609	NEW - 55'	1	KOHUTH, THEODORE DENNIS	KOHUTH, KAREN LOUISE	LOT 50 HERITAGE HARBOUR SUBPHASE J UNIT 4B LESS 1/16TH INT IN OIL AND MINERAL RIGHTS DESC IN DB239 PG368 PI#11018.5960/9	\$ 68.75
1101859659	NEW - 55'	1	HOCHROTH, VIRGINIA A		LOT 51 HERITAGE HARBOUR SUBPHASE J UNIT 4B LESS 1/16TH INT IN OIL AND MINERAL RIGHTS DESC IN DB239 PG368 PI#11018.5965/9	\$ 68.75
1101859709	NEW - 55'	1	LINDSAY, ROY EDWARD		LOT 52 HERITAGE HARBOUR SUBPHASE J UNIT 4B LESS 1/16TH INT IN OIL AND MINERAL RIGHTS DESC IN DB239 PG368 PI#11018.5970/9	\$ 68.75
1101859759	NEW - 55'	1	STRIMPELL, CHARLES OUIMET, PATRICIA MARIE	STRIMPELL, RACHELLE	LOT 53 HERITAGE HARBOUR SUBPHASE J UNIT 4B LESS 1/16TH INT IN OIL AND MINERAL RIGHTS DESC IN DB239 PG368 PI#11018.5975/9	\$ 68.75
1101859809	NEW - 55'	1	JEANNETTE		LOT 54 HERITAGE HARBOUR SUBPHASE J UNIT 4B LESS 1/16TH INT IN OIL AND MINERAL RIGHTS DESC IN DB239 PG368 PI#11018.5980/9	\$ 68.75
1101859859	NEW - 55'	1	SMITH, RALPH EDWARD		LOT 55 HERITAGE HARBOUR SUBPHASE J UNIT 4B LESS 1/16TH INT IN OIL AND MINERAL RIGHTS DESC IN DB239 PG368 PI#11018.5985/9	\$ 68.75
1101859909	NEW - 55'	1	HVZ US LLC		LOT 56 HERITAGE HARBOUR SUBPHASE J UNIT 4B LESS 1/16TH INT IN OIL AND MINERAL RIGHTS DESC IN DB239 PG368 PI#11018.5990/9	\$ 68.75
1101859959	NEW - 55'	1	RUSSO, MARIA A	RUSSO, MARIA A TRUST DTD 7/22/2016	LOT 57 HERITAGE HARBOUR SUBPHASE J UNIT 4B LESS 1/16TH INT IN OIL AND MINERAL RIGHTS DESC IN DB239 PG368 PI#11018.5995/9	\$ 68.75
1101860009	NEW - 55'	1	SCHULTE, LAWRENCE JOSEPH	SCHULTE, PATRICIA JO	LOT 58 HERITAGE HARBOUR SUBPHASE J UNIT 4B LESS 1/16TH INT IN OIL AND MINERAL RIGHTS DESC IN DB239 PG368 PI#11018.6000/9	\$ 68.75
1101860059	NEW - 55'	1	STEVENS, RICHARD L	STEVENS, YOLANDA M	LOT 59 HERITAGE HARBOUR SUBPHASE J UNIT 4B LESS 1/16TH INT IN OIL AND MINERAL RIGHTS DESC IN DB239 PG368 PI#11018.6005/9	\$ 68.75
1101860109	NEW - 55'	1	ANANTHARAM, MALATHI	ANANTHARAM, BALA MARONE-O'NEILL, BARBARA L	LOT 60 HERITAGE HARBOUR SUBPHASE J UNIT 4B LESS 1/16TH INT IN OIL AND MINERAL RIGHTS DESC IN DB239 PG368 PI#11018.6010/9	\$ 68.75
1101860159	NEW - 55'	1	O'NEILL, CHARLES J BRYCE HOLDINGS		LOT 61 HERITAGE HARBOUR SUBPHASE J UNIT 4B LESS 1/16TH INT IN OIL AND MINERAL RIGHTS DESC IN DB239 PG368 PI#11018.6015/9	\$ 68.75
1101860209	NEW - 55'	1	INCORPORATED		LOT 62 HERITAGE HARBOUR SUBPHASE J UNIT 4B LESS 1/16TH INT IN OIL AND MINERAL RIGHTS DESC IN DB239 PG368 PI#11018.6020/9	\$ 68.75
1101860259	NEW - 55'	1	LEAX, COLLEEN MARIE	LEAX, JAMES HENRY JR	LOT 63 HERITAGE HARBOUR SUBPHASE J UNIT 4B LESS 1/16TH INT IN OIL AND MINERAL RIGHTS DESC IN DB239 PG368 PI#11018.6025/9	\$ 68.75
1101860309	NEW - 55'	1	FARAGO, PAUL JR	FARAGO, JUDITH DIANE	LOT 64 HERITAGE HARBOUR SUBPHASE J UNIT 4B LESS 1/16TH INT IN OIL AND MINERAL RIGHTS DESC IN DB239 PG368 PI#11018.6030/9	\$ 68.75
1101860359	NEW - 55'	1	RIEDERER, DANIEL JOSEPH	ACAMPADO, EDUARDO E	LOT 65 HERITAGE HARBOUR SUBPHASE J UNIT 4B LESS 1/16TH INT IN OIL AND MINERAL RIGHTS DESC IN DB239 PG368 PI#11018.6035/9	\$ 68.75
1101860409	NEW - 55'	1	KOONS, DENNIS RAE	KOONS, LINDA LIEDEL NELSEN, MICHAEL RAYMOND	LOT 66 HERITAGE HARBOUR SUBPHASE J UNIT 4B LESS 1/16TH INT IN OIL AND MINERAL RIGHTS DESC IN DB239 PG368 PI#11018.6040/9	\$ 68.75
1101860459	NEW - 55'	1	NELSEN, JO ANN		LOT 67 HERITAGE HARBOUR SUBPHASE J UNIT 4B LESS 1/16TH INT IN OIL AND MINERAL RIGHTS DESC IN DB239 PG368 PI#11018.6045/9	\$ 68.75
1101860509	NEW - 55'	1	HEBL, RYAN W	HEBL, NICOLE F LA MURA, MARIA FAJARDO	LOT 68 HERITAGE HARBOUR SUBPHASE J UNIT 4B LESS 1/16TH INT IN OIL AND MINERAL RIGHTS DESC IN DB239 PG368 PI#11018.6050/9	\$ 68.75
1101860559	NEW - 55'	1	LA MURA, WAYNE RICHARD	SPRINGER, ELIZABETH B	LOT 69 HERITAGE HARBOUR SUBPHASE J UNIT 4B LESS 1/16TH INT IN OIL AND MINERAL RIGHTS DESC IN DB239 PG368 PI#11018.6055/9	\$ 68.75
1101860609	NEW - 55'	1	SPRINGER, RONALD M		LOT 70 HERITAGE HARBOUR SUBPHASE J UNIT 4B LESS 1/16TH INT IN OIL AND MINERAL RIGHTS DESC IN DB239 PG368 PI#11018.6060/9	\$ 68.75
1101860659	NEW - 55'	1	DOCKS, GARY W	DOCKS, MARY KATHRYN	LOT 71 HERITAGE HARBOUR SUBPHASE J UNIT 4B LESS 1/16TH INT IN OIL AND MINERAL RIGHTS DESC IN DB239 PG368 PI#11018.6065/9	\$ 68.75
1101860709	NEW - 55'	1	FURIE, FRANK E	FURIE, FRANK E TRUST U/A DTD 5/10/01	LOT 72 HERITAGE HARBOUR SUBPHASE J UNIT 4B LESS 1/16TH INT IN OIL AND MINERAL RIGHTS DESC IN DB239 PG368 PI#11018.6070/9	\$ 68.75
1101860759	NEW - 55'	1	CARDILLO, DAVID ANTHONY	CARDILLO, MARY ANN	LOT 73 HERITAGE HARBOUR SUBPHASE J UNIT 4B LESS 1/16TH INT IN OIL AND MINERAL RIGHTS DESC IN DB239 PG368 PI#11018.6075/9	\$ 68.75
1101860809	NEW - 55'	1	GLICK-WILSON, SHERRY LYNN	WILSON, DALE S	LOT 74 HERITAGE HARBOUR SUBPHASE J UNIT 4B LESS 1/16TH INT IN OIL AND MINERAL RIGHTS DESC IN DB239 PG368 PI#11018.6080/9	\$ 68.75
1101860859	NEW - 55'	1	HERMAN, DANIEL P	HERMAN, PATRICIA S	LOT 75 HERITAGE HARBOUR SUBPHASE J UNIT 4B LESS 1/16TH INT IN OIL AND MINERAL RIGHTS DESC IN DB239 PG368 PI#11018.6085/9	\$ 68.75
1101860909	NEW - 55'	1	KUTCH, MICHAEL J	KUTCH, LINDA R BECK, MARGARET KAREN	LOT 76 HERITAGE HARBOUR SUBPHASE J UNIT 4B LESS 1/16TH INT IN OIL AND MINERAL RIGHTS DESC IN DB239 PG368 PI#11018.6090/9	\$ 68.75
1101860959	NEW - 55'	1	BECK, PERRY LEE		LOT 77 HERITAGE HARBOUR SUBPHASE J UNIT 4B LESS 1/16TH INT IN OIL AND MINERAL RIGHTS DESC IN DB239 PG368 PI#11018.6095/9	\$ 68.75
1101861009	Z - COMMON		RIVER STRAND GOLF & COUNTRY CLUB INC		TRACT 118 (COMMON AREA) HERITAGE HARBOUR SUBPHASE J UNIT 4B LESS 1/16TH INT IN OIL AND MINERAL RIGHTS DESC IN DB239 PG368 PI#11018.6100/9	\$ -
1101861059	Z - COMMON		RIVER STRAND GOLF & COUNTRY CLUB INC		TRACT 119 (COMMON AREA) HERITAGE HARBOUR SUBPHASE J UNIT 4B LESS 1/16TH INT IN OIL AND MINERAL RIGHTS DESC IN DB239 PG368 PI#11018.6105/9	\$ -
1101861109	Z - COMMON		RIVER STRAND GOLF & COUNTRY CLUB INC		TRACT 120 (COMMON AREA) HERITAGE HARBOUR SUBPHASE J UNIT 4B LESS 1/16TH INT IN OIL AND MINERAL RIGHTS DESC IN DB239 PG368 PI#11018.6110/9	\$ -
1101861159	Z - COMMON		RIVER STRAND GOLF & COUNTRY CLUB INC		TRACT 316 (PRIVATE ROAD) HERITAGE HARBOUR SUBPHASE J UNIT 4B LESS 1/16TH INT IN OIL AND MINERAL RIGHTS DESC IN DB239 PG368 PI#11018.6115/9	\$ -
1101861209	Z - COMMON	0	LENNAR HOMES LLC		TRACT 512 (LAKE) HERITAGE HARBOUR SUBPHASE J UNIT 4B LESS 1/16TH INT IN OIL AND MINERAL RIGHTS DESC IN DB239 PG368	\$ -
1101862009	Z - COMMON	0	TERRACE IV AT RIVER STRAND PH II		TERRACE IV AT RIVER STRAND PH II PER DECL OF CONDO REC IN OR 2616/5015 PI#11018.6200/9	\$ -
1101862059	NEW - Condominium	1	NORTH, SUSAN MICHELLE PASZKIEWICZ	PASZKIEWICZ, SUSAN MICHELLE TRUST ALEXANDER, SHANNON RAE	UNIT 2911 BLDG 29 OF PH II TERRACE IV AT RIVER STRAND PI#11018.6205/9	\$ 68.75
1101862109	NEW - Condominium	1	ALEXANDER, EARL DEAN		UNIT 2912 BLDG 29 OF PH II TERRACE IV AT RIVER STRAND PI#11018.6210/9	\$ 68.75
1101862159	NEW - Condominium	1	CORONA, MICHAEL J COTSANAS, NICHOLAS	CORONA, LILLIAN	UNIT 2913 BLDG 29 OF PH II TERRACE IV AT RIVER STRAND PI#11018.6215/9	\$ 68.75
1101862209	NEW - Condominium	1	ANDREW		UNIT 2914 BLDG 29 OF PH II TERRACE IV AT RIVER STRAND PI#11018.6220/9	\$ 68.75

PARCEL ID	TYPE OF UNIT	ERUS	OWNER 1	OWNER 2	LEGAL DESC	O&M
1101862259	NEW - Condominium	1	GOYZUETA, FEDERICO G	GOYZUETA, MARY A	UNIT 2915 BLDG 29 OF PH II TERRACE IV AT RIVER STRAND PI#11018.6225/9	\$ 68.75
1101862309	NEW - Condominium	1	KUHNS, LINDA J		UNIT 2916 BLDG 29 OF PH II TERRACE IV AT RIVER STRAND PI#11018.6230/9	\$ 68.75
1101862359	NEW - Condominium	1	BATTON, LEO JR		UNIT 2917 BLDG 29 OF PH II TERRACE IV AT RIVER STRAND PI#11018.6235/9	\$ 68.75
1101862409	NEW - Condominium	1	HUMPHRY, JAMES CLARKE	HUMPHRY, CHERYL JEAN	UNIT 2918 BLDG 29 OF PH II TERRACE IV AT RIVER STRAND PI#11018.6240/9	\$ 68.75
1101862459	NEW - Condominium	1	DOOLITTLE, BARBARA JEAN	GUMPPER, KELLY IMBREY, JACKIE SUZANNE	UNIT 2921 BLDG 29 OF PH II TERRACE IV AT RIVER STRAND PI#11018.6245/9	\$ 68.75
1101862509	NEW - Condominium	1	IMBREY, RICHARD MICHAEL		UNIT 2922 BLDG 29 OF PH II TERRACE IV AT RIVER STRAND PI#11018.6250/9	\$ 68.75
1101862559	NEW - Condominium	1	KEANE, ROBERT J	KEANE, SHERRIL A	UNIT 2923 BLDG 29 OF PH II TERRACE IV AT RIVER STRAND PI#11018.6255/9	\$ 68.75
1101862609	NEW - Condominium	1	SMALL, VICKY L		UNIT 2924 BLDG 29 OF PH II TERRACE IV AT RIVER STRAND PI#11018.6260/9	\$ 68.75
1101862659	NEW - Condominium	1	VUKOV, ROSINA		UNIT 2925 BLDG 29 OF PH II TERRACE IV AT RIVER STRAND PI#11018.6265/9	\$ 68.75
1101862709	NEW - Condominium	1	LUTSKY, JOHN J	LUTSKY, KANNON SUE MIX, BONNIE	UNIT 2926 BLDG 29 OF PH II TERRACE IV AT RIVER STRAND PI#11018.6270/9	\$ 68.75
1101862759	NEW - Condominium	1	MIX, DENNIS PATRICK	JOSEPHINE HUMPHREY, JANET	UNIT 2927 BLDG 29 OF PH II TERRACE IV AT RIVER STRAND PI#11018.6275/9	\$ 68.75
1101862809	NEW - Condominium	1	HUMPHREY, WALTER BERNARD	LOUISE	UNIT 2928 BLDG 29 OF PH II TERRACE IV AT RIVER STRAND PI#11018.6280/9	\$ 68.75
1101862859	Condominium	1	URAL, ROBERT	URAL, MARGARET A	UNIT 2931 BLDG 29 OF PH II TERRACE IV AT RIVER STRAND PI#11018.6285/9	\$ 68.75
1101862909	NEW - Condominium	1	BIENZ, MARKUS	BIENZ, EDITH	UNIT 2932 BLDG 29 OF PH II TERRACE IV AT RIVER STRAND PI#11018.6290/9	\$ 68.75
1101862959	NEW - Condominium	1	WHITEHOUSE, TRACY		UNIT 2933 BLDG 29 OF PH II TERRACE IV AT RIVER STRAND PI#11018.6295/9	\$ 68.75
1101863009	NEW - Condominium	1	ROBBINS, RICKY		UNIT 2934 BLDG 29 OF PH II TERRACE IV AT RIVER STRAND PI#11018.6300/9	\$ 68.75
1101863059	NEW - Condominium	1	LIEDERMAN, LARRY S	LIEDERMAN, LARRY S LIVING TRUST	UNIT 2935 BLDG 29 OF PH II TERRACE IV AT RIVER STRAND PI#11018.6305/9	\$ 68.75
1101863109	NEW - Condominium	1	BIEBER, KRISTIAN ERIK	BIEBER, JILLIAN ELIZABETH	UNIT 2936 BLDG 29 OF PH II TERRACE IV AT RIVER STRAND PI#11018.6310/9	\$ 68.75
1101863159	NEW - Condominium	1	MENZIES, JOHN	MENZIES, ALEXANDRINA	UNIT 2937 BLDG 29 OF PH II TERRACE IV AT RIVER STRAND PI#11018.6315/9	\$ 68.75
1101863209	Condominium	1	KONTOUT, ROBERT J JR	KONTOUT, KAREN S	UNIT 2938 BLDG 29 OF PH II TERRACE IV AT RIVER STRAND PI#11018.6320/9	\$ 68.75
1101863259	Condominium	1	CAREY, JUNE M	CAREY, ROBERT F	UNIT 2941 BLDG 29 OF PH II TERRACE IV AT RIVER STRAND PI#11018.6325/9	\$ 68.75
1101863309	NEW - Condominium	1	LEPKOWSKI, PHILIP M	LEPKOWSKI, SANDRA L	UNIT 2942 BLDG 29 OF PH II TERRACE IV AT RIVER STRAND PI#11018.6330/9	\$ 68.75
1101863359	NEW - Condominium	1	MCENTYRE, RANDALL G	MCENTYRE, DONNA E	UNIT 2943 BLDG 29 OF PH II TERRACE IV AT RIVER STRAND PI#11018.6335/9	\$ 68.75
1101863409	NEW - Condominium	1	MEYER, BILL C COLLINS, JOSEPHINE	MEYER, DEBBIE DIANE COLLINS, MICHAEL	UNIT 2944 BLDG 29 OF PH II TERRACE IV AT RIVER STRAND PI#11018.6340/9	\$ 68.75
1101863459	NEW - Condominium	1	DANTONIO	ALLEN JR HARTLAND, CLARE MARIE	UNIT 2945 BLDG 29 OF PH II TERRACE IV AT RIVER STRAND PI#11018.6345/9	\$ 68.75
1101863509	Condominium	1	HARTLAND, WILLIAM P VERANDA IV AT RIVER STRAND		UNIT 2946 BLDG 29 OF PH II TERRACE IV AT RIVER STRAND PI#11018.6350/9	\$ 68.75
1101864009	Z - COMMON	0	PH II		VERANDA IV AT RIVER STRAND PH II PER DECL OF CONDO REC IN OR 2608/3309 PI#11018.6400/9	\$ -
1101864059	Condominium	1	ROZZI, ARTHUR P	ROZZI, KAREN M	UNIT 2411 BLDG 24 PH II OF VERANDA IV AT RIVER STRAND PI#11018.6405/9	\$ 68.75
1101864109	Condominium	1	GASPARIS, CATHY LEE		UNIT 2412 BLDG 24 PH II OF VERANDA IV AT RIVER STRAND PI#11018.6410/9	\$ 68.75
1101864159	Condominium	1	BUCKLEY, GERALD F	BUCKLEY, LOUISE D	UNIT 2413 BLDG 24 PH II OF VERANDA IV AT RIVER STRAND PI#11018.6415/9	\$ 68.75
1101864209	Condominium	1	HARMER, MARK E	HARMER, JOANNE HARTLEY, GERALDINE W REV TRUST DTD	UNIT 2414 BLDG 24 PH II OF VERANDA IV AT RIVER STRAND PI#11018.6420/9	\$ 68.75
1101864259	Condominium	1	HARTLEY, GERALDINE W	JENKINS, NANCY APRIL	UNIT 2415 BLDG 24 PH II OF VERANDA IV AT RIVER STRAND PI#11018.6425/9	\$ 68.75
1101864309	Condominium	1	JENKINS, GARY JOHN		UNIT 2416 BLDG 24 PH II OF VERANDA IV AT RIVER STRAND PI#11018.6430/9	\$ 68.75
1101864359	Condominium	1	MAZZALI, JOHN JOSEPH	MAZZALI, JUDY J OCONNELL, JENNIFER L	UNIT 2421 BLDG 24 PH II OF VERANDA IV AT RIVER STRAND PI#11018.6435/9	\$ 68.75
1101864409	Condominium	1	OCONNELL, JOHN F JR		UNIT 2422 BLDG 24 PH II OF VERANDA IV AT RIVER STRAND PI#11018.6440/9	\$ 68.75
1101864459	Condominium	1	MECCAGE, CYNTHIA E		UNIT 2423 BLDG 24 PH II OF VERANDA IV AT RIVER STRAND PI#11018.6445/9	\$ 68.75
1101864509	Condominium	1	SMITH, FREDERICK GRANT	SMITH, ELIZABETH	UNIT 2424 BLDG 24 PH II OF VERANDA IV AT RIVER STRAND PI#11018.6450/9	\$ 68.75
1101864559	Condominium	1	RADFORD, SHIRLEY FRANCES	MARTENS, Nanci A	UNIT 2425 BLDG 24 PH II OF VERANDA IV AT RIVER STRAND PI#11018.6455/9	\$ 68.75
1101864609	Condominium	1	FRAZIER, GARY D	FRAZIER, SANDRA B	UNIT 2426 BLDG 24 PH II OF VERANDA IV AT RIVER STRAND PI#11018.6460/9	\$ 68.75
1101864759	Z - Common	0	COACH HOMES V AT RIVER STRAND PH 13		COACH HOMES V AT RIVER STRAND PH 13 PER DECL OF CONDO REC IN COR OF SEC 22; TH N 0 DEG 08 MIN 54 SEC E, 463 FT; TH S 89 DEG 51 MIN 06 SEC E, 42 FT; TH S 00 DEG 08 MIN 54 SEC W, 463 UNIT 9301 BLDG 93 PH 13 COACH HOMES V AT RIVER STRAND	\$ -
1101864809	Existing - TH/Coach	1	TOCCO, JOANNE WELCH		PI#11018.6480/9	\$ 68.75

PARCEL ID	TYPE OF UNIT	ERUS	OWNER 1	OWNER 2	LEGAL DESC	O&M
1101864859	Existing - TH/Coach	1	DEROSA, CARMAN		UNIT 9302 BLDG 93 PH 13 COACH HOMES V AT RIVER STRAND PI#11018.6485/9	\$ 68.75
1101864909	Existing - TH/Coach	1	HARTMAN, PAULA R	WATKINS, LYNN ANN	UNIT 9303 BLDG 93 PH 13 COACH HOMES V AT RIVER STRAND PI#11018.6490/9	\$ 68.75
1101864959	Existing - TH/Coach	1	SKEHAN, MARK GERARD	SKEHAN, TERESA	UNIT 9304 BLDG 93 PH 13 COACH HOMES V AT RIVER STRAND PI#11018.6495/9	\$ 68.75
1101865009	Z - COMMON	0	VERANDA IV AT RIVER STRAND PH III	O'GORMAN	VERANDA IV AT RIVER STRAND PH III PER DECL OF CONDO REC IN OR 2615/5986 PI#11018.6500/9	\$ -
1101865059	Condominium	1	CULP, JAMES PHILIP	CULP, PAULETTE M	UNIT 2511 BLDG 25 PH III OF VERANDA IV AT RIVER STRAND PI#11018.6505/9	\$ 68.75
1101865109	Condominium	1	MEHLHOFF, DANIEL JAMES	MEHLHOFF, LAURIE ELAINE	UNIT 2512 BLDG 25 PH III OF VERANDA IV AT RIVER STRAND PI#11018.6510/9	\$ 68.75
1101865159	Condominium	1	DELUCA, MOTRIA	DELUCA, DAVID	UNIT 2513 BLDG 25 PH III OF VERANDA IV AT RIVER STRAND PI#11018.6515/9	\$ 68.75
1101865209	Condominium	1	SPARKES, STEPHEN	SPARKES, LYNN	UNIT 2514 BLDG 25 PH III OF VERANDA IV AT RIVER STRAND PI#11018.6520/9	\$ 68.75
1101865259	Condominium	1	KOLLADA, WILLIAM	CATHERINE	UNIT 2515 BLDG 25 PH III OF VERANDA IV AT RIVER STRAND PI#11018.6525/9	\$ 68.75
1101865309	Condominium	1	ANDERSON, OLLIE P JR	KOLLADA, ELIZABETH R	UNIT 2516 BLDG 25 PH III OF VERANDA IV AT RIVER STRAND PI#11018.6530/9	\$ 68.75
1101865359	Condominium	1	FARRELL, BRIAN JOSPEH	ANDERSON, OLLIE	UNIT 2521 BLDG 25 PH III OF VERANDA IV AT RIVER STRAND PI#11018.6535/9	\$ 68.75
1101865409	Condominium	1	MANGINI, ANTOINETTE	PALMER JR TRUST	UNIT 2522 BLDG 25 PH III OF VERANDA IV AT RIVER STRAND PI#11018.6540/9	\$ 68.75
1101865409	Condominium	1	YOLANDA	FARRELL, ROSEMARIE ANNETTE	UNIT 2523 BLDG 25 PH III OF VERANDA IV AT RIVER STRAND PI#11018.6545/9	\$ 68.75
1101865459	Condominium	1	KELLY, JOSEPH W III	KELLY, MARCIA A	UNIT 2524 BLDG 25 PH III OF VERANDA IV AT RIVER STRAND PI#11018.6550/9	\$ 68.75
1101865509	Condominium	1	BOETTCHER, BRIAN	HIETPAS, DAWN M	UNIT 2525 BLDG 25 PH III OF VERANDA IV AT RIVER STRAND PI#11018.6555/9	\$ 68.75
1101865559	Condominium	1	MANIKTALA, SUJAY	MANIKTALA, ROOPA ANEJA	UNIT 2526 BLDG 25 PH III OF VERANDA IV AT RIVER STRAND PI#11018.6560/9	\$ 68.75
1101865609	Condominium	1	PRATT, WADE C	PRATT, CHERYL L	COACH HOMES VI AT RIVER STRAND PH 2 PER DECL OF CONDO REC IN OR 2616/5029 PI#11018.6575/9	\$ -
1101865759	Z - Common	0	STRAND PH 2	MAGOULAS, ANASTASIA	UNIT 6301 BLDG 63 PH 2 COACH HOMES VI AT RIVER STRAND PI#11018.6580/9	\$ 68.75
1101865809	Existing - TH/Coach	1	MAGOULAS, SPIRO E	ROLFF, SANDRA	UNIT 6302 BLDG 63 PH 2 COACH HOMES VI AT RIVER STRAND PI#11018.6585/9	\$ 68.75
1101865859	Existing - TH/Coach	1	ROLFF, JAMES ROBRET	MARIE	UNIT 6303 BLDG 63 PH 2 COACH HOMES VI AT RIVER STRAND PI#11018.6590/9	\$ 68.75
1101865909	Existing - TH/Coach	1	BULMAN, LYNN	BULMAN, LYNN LIV TRUST DTD 1/14/2015	UNIT 6304 BLDG 63 PH 2 COACH HOMES VI AT RIVER STRAND PI#11018.6595/9	\$ 68.75
1101865959	Existing - TH/Coach	1	STATES, JOHN G	STATES, JANICE L	COACH HOMES IV AT RIVER STRAND PH 15 PER DECL OF CONDO REC IN OR 2628/2014 AND CORR IN OR 2631/3387, PI#11018.6600/9	\$ -
1101866009	Z - Common	0	STRAND PH 15		UNIT 7901, BLDG 79, COACH HOMES IV AT RIVER STRAND PH 15 PI#11018.6605/9	\$ 68.75
1101866059	Existing - TH/Coach	1	WEBER, KEVIN G	WEBER, MARGARET G	UNIT 7902, BLDG 79, COACH HOMES IV AT RIVER STRAND PH 15 PI#11018.6610/9	\$ 68.75
1101866109	Existing - TH/Coach	1	BOATRRIGHT, JEFFREY H	BOATRRIGHT, CYNTHIA M	UNIT 7903, BLDG 79, COACH HOMES IV AT RIVER STRAND PH 15 PI#11018.6615/9	\$ 68.75
1101866159	Existing - TH/Coach	1	SIMMONS, ANGELA MARIE		UNIT 7904, BLDG 79, COACH HOMES IV AT RIVER STRAND PH 15 PI#11018.6620/9	\$ 68.75
1101866209	Existing - TH/Coach	1	EQUITY TRUST COMPANY FBO VICTOR EILAU IRA		COACH HOMES VI AT RIVER STRAND PH 3 PER DECL OF CONDO REC IN OR 2621/1947. PI#11018.6625/9	\$ -
1101866259	Z - Common	0	STRAND PH 3		UNIT 6201, BLDG 62, COACH HOMES VI AT RIVER STRAND PH 3 PI#11018.6630/9	\$ 68.75
1101866309	Existing - TH/Coach	1	FERRARA, JOSEPH	FERRARA, NILLIAN M	UNIT 6202, BLDG 62, COACH HOMES VI AT RIVER STRAND PH 3 PI#11018.6635/9	\$ 68.75
1101866359	Existing - TH/Coach	1	SORGEN, EUGENIE FERRARA		UNIT 6203, BLDG 62, COACH HOMES VI AT RIVER STRAND PH 3 PI#11018.6640/9	\$ 68.75
1101866409	Existing - TH/Coach	1	JONES, GRAHAM HENRY		UNIT 6204, BLDG 62, COACH HOMES VI AT RIVER STRAND PH 3 PI#11018.6645/9	\$ 68.75
1101866459	Existing - TH/Coach	1	CHADWICK, MARK E	CHADWICK, CAROLANN	COACH HOMES VI AT RIVER STRAND PH 4 PER DECL OF CONDO REC IN OR 2622/0764. PI#11018.6650/9	\$ -
1101866509	Z - Common	0	STRAND PH 4		UNIT 6101, BLDG 61, COACH HOMES VI AT RIVER STRAND PH 4 PI#11018.6655/9	\$ 68.75
1101866559	Existing - TH/Coach	1	KRISTEN, BERNARD F	KRISTEN, MARITA C	UNIT 6102, BLDG 61, COACH HOMES VI AT RIVER STRAND PH 4 PI#11018.6660/9	\$ 68.75
1101866609	Existing - TH/Coach	1	ABELED-ADAMS, EMILY		UNIT 6103, BLDG 61, COACH HOMES VI AT RIVER STRAND PH 4 PI#11018.6665/9	\$ 68.75
1101866659	Existing - TH/Coach	1	CLARKE, TROY ALLEN	CLARKE, JEAN LYNN	UNIT 6104, BLDG 61, COACH HOMES VI AT RIVER STRAND PH 4 PI#11018.6670/9	\$ 68.75
1101866709	Existing - TH/Coach	1	STEVENS, JAMES K	STEVENS, MARJORIE L WOLFGANG	COACH HOMES VI AT RIVER STRAND PH 5 PER DECL OF CONDO REC IN OR 2626/5824. PI#11018.6675/9	\$ -
1101866759	Z - Common	0	STRAND PH 5		UNIT 6001, BLDG 60, COACH HOMES VI AT RIVER STRAND PH 5 PI#11018.6680/9	\$ 68.75
1101866809	Existing - TH/Coach	1	WERGELIS, MICHAEL ELLIOT	WERGELIS, BETH J	UNIT 6002, BLDG 60, COACH HOMES VI AT RIVER STRAND PH 5 PI#11018.6685/9	\$ 68.75
1101866859	Existing - TH/Coach	1	GIMBERT, BARBARA M	GIMBERT, BARBARA M REVOCABLE LIVING	UNIT 6003, BLDG 60, COACH HOMES VI AT RIVER STRAND PH 5 PI#11018.6690/9	\$ 68.75
1101866909	Existing - TH/Coach	1	ERCOLE, JOSEPH C	ERCOLE, DENISE P	UNIT 6004, BLDG 60, COACH HOMES VI AT RIVER STRAND PH 5 PI#11018.6695/9	\$ 68.75
1101866959	Existing - TH/Coach	1	BELLMANN, HELGA POHL			\$ 68.75

PARCEL ID	TYPE OF UNIT	ERUS	OWNER 1	OWNER 2	LEGAL DESC	O&M
1101867009 Z - Common			COACH HOMES VI AT RIVER STRAND PH 6		COACH HOMES VI AT RIVER STRAND PH 6 PER DECL OF CONDO REC IN OR 2631/3374	\$ -
1101867059 Existing - TH/Coach		1 QUIROS, ALVARO R		QUIROS, SHARYN L	UNIT 5901, BLDG 59, COACH HOMES VI AT RIVER STRAND PH 6 PI#11018.6705/9	\$ 68.75
1101867109 Existing - TH/Coach		1 ADAMY-STILES, MICHELLE ELISE			UNIT 5902, BLDG 59, COACH HOMES VI AT RIVER STRAND PH 6 PI#11018.6710/9	\$ 68.75
1101867159 Existing - TH/Coach		1 HURLEY, BRIAN F		HURLEY, MCKENZIE L	UNIT 5903, BLDG 59, COACH HOMES VI AT RIVER STRAND PH 6 PI#11018.6715/9	\$ 68.75
1101867209 Existing - TH/Coach		1 DONEGAN-REYNOLDS, VICKI			UNIT 5904, BLDG 59, COACH HOMES VI AT RIVER STRAND PH 6 PI#11018.6720/9	\$ 68.75
1101867259 Z - Common			COACH HOMES VI AT RIVER STRAND PH 7		COACH HOMES VI AT RIVER STRAND PH 7 PER DECL OF CONDO REC IN OR 2637/5741. PI#11018.6725/9	\$ -
1101867309 Existing - TH/Coach		1 ALVAREZ, NELIDA			UNIT 5801, BLDG 58, COACH HOMES VI AT RIVER STRAND PH 7 PI#11018.6730/9	\$ 68.75
1101867359 Existing - TH/Coach		1 GODIN, ROGER		GODIN, MARY ANN	UNIT 5802, BLDG 58, COACH HOMES VI AT RIVER STRAND PH 7 PI#11018.6735/9	\$ 68.75
1101867409 Existing - TH/Coach		1 HOAGLUND, DAWN S			UNIT 5803, BLDG 58, COACH HOMES VI AT RIVER STRAND PH 7 PI#11018.6740/9	\$ 68.75
1101867459 Existing - TH/Coach		1 ROBERTON, TODD LEROY			UNIT 5804, BLDG 58, COACH HOMES VI AT RIVER STRAND PH 7 PI#11018.6745/9	\$ 68.75
1101867559 Existing - TH/Coach		1 VAN WIJNGAARDEN, CORNELIS		DE RUIJTER, CATHARINA MARIA	UNIT 5701, BLDG 57, COACH HOMES VI AT RIVER STRAND PH 8, PI#11018.6755/9	\$ 68.75
1101867609 Existing - TH/Coach		1 NGUYEN, THERESA		NGUYEN, LAN THI	UNIT 5702, BLDG 57, COACH HOMES VI AT RIVER STRAND PH 8, PI#11018.6760/9	\$ 68.75
1101867659 Existing - TH/Coach		1 CLARK, DANIEL ROSSE		SKOULA-CLARK, SHANNON LYNNE	UNIT 5703, BLDG 57, COACH HOMES VI AT RIVER STRAND PH 8, PI#11018.6765/9	\$ 68.75
1101867709 Existing - TH/Coach		1 SHEA, DAVID CHARLES		SHEA, TAMMY LYNN	UNIT 5704, BLDG 57, COACH HOMES VI AT RIVER STRAND PH 8, PI#11018.6770/9	\$ 68.75
1101867809 Existing - TH/Coach		1 HAMRICK, ANNE			UNIT 5601, BLDG 56, COACH HOMES VI AT RIVER STRAND PH 9, PI#11018.6780/9	\$ 68.75
1101867859 Existing - TH/Coach		1 LACEY, JAMES		LACEY, LISA	UNIT 5602, BLDG 56, COACH HOMES VI AT RIVER STRAND PH 9, PI#11018.6785/9	\$ 68.75
1101867909 Existing - TH/Coach		1 MURANYI, LESLIE F		MURANYI, JANE M	UNIT 5603, BLDG 56, COACH HOMES VI AT RIVER STRAND PH 9, PI#11018.6790/9	\$ 68.75
1101867959 Existing - TH/Coach		1 LOWE, GARLAND MARIA			UNIT 5604, BLDG 56, COACH HOMES VI AT RIVER STRAND PH 9, PI#11018.6795/9	\$ 68.75
1101868009 Z - Common			COACH HOMES VI AT RIVER STRAND PH 10		COACH HOMES VI AT RIVER STRAND PH 10 AS PER AMEND DECL OF CONDO REC IN OR 2660 PG 4813	\$ -
1101868059 Existing - TH/Coach		1 DUNNINGTON, DONALD W		KARK, DAVID	UNIT 5501 COACH HOMES VI AT RIVER STRAND PH 10 PI#11018.6805/9	\$ 68.75
1101868109 Existing - TH/Coach		1 STEVENS, BRIAN K		STEVENS, WENDY J	UNIT 5502 COACH HOMES VI AT RIVER STRAND PH 10 PI#11018.6810/9	\$ 68.75
1101868159 Existing - TH/Coach		1 LOZON, TIMOTHY LOUIS		LOZON, CHERYL ANN	UNIT 5503 COACH HOMES VI AT RIVER STRAND PH 10 PI#11018.6815/9	\$ 68.75
1101868209 Existing - TH/Coach		1 KUZIEL, RONALD T		KUZIEL, KATHLEEN E	UNIT 5504 COACH HOMES VI AT RIVER STRAND PH 10 PI#11018.6820/9	\$ 68.75
1101868259 Z - COMMON			COACH HOMES VI AT RIVER STRAND PH 11 OWNERS		COACH HOMES VI AT RIVER STRAND PH 11 AS PER AMEND DECL OF CONDO REC OR 2670/1116 & CORR AMEND DECL OF CONDO REC OR 2689/0168 LESS UNITS 5401-5404 PI#11018.6825/9	\$ -
1101868309 Existing - TH/Coach		1 FOSTER, ROSEMARIE			UNIT 5401, BLDG 54, COACH HOMES VI AT RIVER STRAND PH 11 PI#11018.6830/9	\$ 68.75
1101868359 Existing - TH/Coach		1 BARTOLAI, MAURO		BARTOLAI, RINA	UNIT 5402, BLDG 54, COACH HOMES VI AT RIVER STRAND PH 11 PI#11018.6835/9	\$ 68.75
1101868409 Existing - TH/Coach		1 VENUGOPAL, AJAY		VENUGOPAL, PREETI	UNIT 5403, BLDG 54, COACH HOMES VI AT RIVER STRAND PH 11 PI#11018.6840/9	\$ 68.75
1101868459 Existing - TH/Coach		1 SHARPE, ANTHONY HYESON			UNIT 5404, BLDG 54, COACH HOMES VI AT RIVER STRAND PH 11 PI#11018.6845/9	\$ 68.75
1101868509 Z - COMMON			COACH HOMES VI AT RIVER STRAND PH 12 OWNERS		COACH HOMES VI AT RIVER STRAND PH 12 PER AMEND DECL OF CONDO REC OR 2670 PG 1127 & CORR AMEND DECL OF CONDO REC OR 2689/0179 LESS UNITS 5301-5304 PI#11018.6850/9	\$ -
1101868559 Existing - TH/Coach		1 WRIGHT, GORDON PAUL		WRIGHT, CATHLEEN ANN	UNIT 5301, BLDG 53, COACH HOMES VI AT RIVER STRAND PH 12 PI#11018.6855/9	\$ 68.75
1101868609 Existing - TH/Coach		1 HOLLINGSWORTH, JOHN		HOLLINGSWORTH, CHARLENE LOUISE	UNIT 5302, BLDG 53, COACH HOMES VI AT RIVER STRAND PH 12 PI#11018.6860/9	\$ 68.75
1101868659 Existing - TH/Coach		1 JOSEPH			UNIT 5303, BLDG 53, COACH HOMES VI AT RIVER STRAND PH 12 PI#11018.6865/9	\$ 68.75
1101868659 Existing - TH/Coach		1 FRAGAPANE, SHERRY A			UNIT 5304, BLDG 53, COACH HOMES VI AT RIVER STRAND PH 12 PI#11018.6865/9	\$ 68.75
1101868709 Existing - TH/Coach		1 LANZA, JO ANNE		LAKIN, JOHN FRANCIS	UNIT 5304, BLDG 53, COACH HOMES VI AT RIVER STRAND PH 12 PI#11018.6870/9	\$ 68.75
1101868759 Z - COMMON			COACH HOMES VI AT RIVER STRAND PH 13 OWNERS		COACH HOMES VI AT RIVER STRAND PH 13 PER DECL OF CONDO REC OR 2687 PG 0848 LESS UNITS 5201-5204 PI#11018.6875/9	\$ -
1101868809 Existing - TH/Coach		1 MOORE, MATTHEW WILLIAM			UNIT 5201, BLDG 52, COACH HOMES VI AT RIVER STRAND PH 13 PI#11018.6880/9	\$ 68.75
1101868859 Existing - TH/Coach		1 MOORE, MATTHEW WILLIAM		UNGARELLI, BARBARA JOANNE	UNIT 5202, BLDG 52, COACH HOMES VI AT RIVER STRAND PH 13 PI#11018.6885/9	\$ 68.75
1101868859 Existing - TH/Coach		1 UNGARELLI, ANTHONY SIMON			UNIT 5203, BLDG 52, COACH HOMES VI AT RIVER STRAND PH 13 PI#11018.6890/9	\$ 68.75
1101868909 Existing - TH/Coach		1 ERNST, THOMAS JOSEPH		ERNST, CYNTHIA A	UNIT 5204, BLDG 52, COACH HOMES VI AT RIVER STRAND PH 13 PI#11018.6890/9	\$ 68.75
1101868959 Existing - TH/Coach		1 MOORE, MATTHEW WILLIAM			UNIT 5204, BLDG 52, COACH HOMES VI AT RIVER STRAND PH 13 PI#11018.6895/9	\$ 68.75
1101900119	#N/A		0 LENNAR HOMES LLC		FRAC W1/2 OF SEC 23-34-18 - PART SUBM - LESS: BEG AT THE SE COR OF SEC 22; TH N 0 DEG 08 MIN 54 SEC E, 463 FT; TH S 89 DEG 51 MIN 06 SEC E, 42 FT; TH S 00 DEG 08 MIN 54 SEC W, 463	\$ -
1101902009	#N/A		0 LENNAR HOMES LLC		A TRACT OR PARCEL OF LAND SITUATED IN THE STATE OF FLORIDA, COUNTY OF MANATEE, LYING IN SEC 23, TWN 34S, RNG 18E, BEING FURTHER BOUND AND DESC AS FOLLOWS: BEG AT THE NE COR OF	\$ -
1101902059	#N/A		0 LENNAR HOMES LLC		A TRACT OR PARCEL OF LAND SITUATED IN THE STATE OF FLORIDA, COUNTY OF MANATEE, LYING IN SEC 23, TWN 34S, RNG 18E, BEING FURTHER BOUND AND DESC AS FOLLOWS: BEG AT THE NE COR OF LOT	\$ -

PARCEL ID	TYPE OF UNIT	ERUS	OWNER 1	OWNER 2	LEGAL DESC	O&M
1101902109	#N/A	0	LENNAR HOMES LLC		A TRACT OR PARCEL OF LAND SITUATED IN THE STATE OF FLORIDA, COUNTY OF MANATEE, LYING IN SEC 23, TWN 34S, RNG 18E, BEING FURTHER BOUND AND DESC AS FOLLOWS: BEG AT THE NE COR OF	\$ -
1101902159	#N/A	0	LENNAR HOMES LLC		A TRACT OR PARCEL OF LAND SITUATED IN THE STATE OF FLORIDA, COUNTY OF MANATEE, LYING IN SEC 23, TWN 34S, RNG 18E, BEING FURTHER BOUND AND DESC AS FOLLOWS: COM AT THE SW COR OF	\$ -
1101902209	#N/A	0	LENNAR HOMES LLC		A TRACT OR PARCEL OF LAND SITUATED IN THE STATE OF FLORIDA, COUNTY OF MANATEE LYING IN SEC 23, TWN 34S, RNG 18E, BEING FURTHER BOUND AND DESC AS FOLLOWS: BEG AT THE NW COR OF	\$ -
1101902259	#N/A	0	LENNAR HOMES LLC		A TRACT OR PARCEL OF LAND SITUATED IN THE STATE OF FLORIDA, COUNTY OF MANATEE LYING IN SEC 23, TWN 34S, RNG 18E, BEING FURTHER BOUND AND DESC AS FOLLOWS: COM AT THE NW COR OF	\$ -
1101902309	#N/A	0	LENNAR HOMES LLC		A TRACT OR PARCEL OF LAND SITUATED IN THE STATE OF FLORIDA, COUNTY OF MANATEE LYING IN SEC 23, TWN 34S, RNG 18E, BEING FURTHER BOUND AND DESC AS FOLLOWS: BEG AT THE NW COR OF	\$ -
1101902359	#N/A	0	LENNAR HOMES LLC		A TRACT OR PARCEL OF LAND SITUATED IN THE STATE OF FLORIDA, COUNTY OF MANATEE LYING IN SEC 23, TWN 34S, RNG 18E, BEING FURTHER BOUND AND DESC AS FOLLOWS: BEG AT THE SE COR OF	\$ -
1101902409	#N/A	0	LENNAR HOMES LLC		A TRACT OR PARCEL OF LAND SITUATED IN THE STATE OF FLORIDA, COUNTY OF MANATEE LYING IN SEC 23, TWN 34S, RNG 18E, BEING FURTHER BOUND AND DESC AS FOLLOWS: COM AT THE SE COR OF	\$ -
1101902459	#N/A	0	LENNAR HOMES LLC		A TRACT OR PARCEL OF LAND SITUATED IN THE STATE OF FLORIDA, COUNTY OF MANATEE LYING IN SEC 23, TWN 34S, RNG 18E, BEING FURTHER BOUND AND DESC AS FOLLOWS: BEG AT THE NW COR OF	\$ -
1101902509	#N/A	0	LENNAR HOMES LLC		A TRACT OR PARCEL OF LAND SITUATED IN THE STATE OF FLORIDA, COUNTY OF MANATEE LYING IN SEC 23, TWN 34 S, RNG 18E, BEING FURTHER BOUND AND DESC AS FOLLOWS: BEG AT THE SW COR OF	\$ -
1101902559	#N/A	0	LENNAR HOMES LLC		A TRACT OR PARCEL OF LAND SITUATED IN THE STATE OF FLORIDA, COUNTY OF MANATEE LYING IN SEC 23, TWN 34S, RNG 18E, BEING FURTHER BOUND AND DESC AD FOLLOWS: BEG AT THE NW COR OF	\$ -
1101902609	#N/A	0	LENNAR HOMES LLC		A TRACT OR PARCEL OF LAND SITUATED IN THE STATE OF FLORIDA, COUNTY OF MANATEE, LYING IN SEC 23, TWN 34S, RNG 18E, BEING FURTHER BOUND AND DESC AS FOLLOWS: BEG AT THE NW COR OF	\$ -
1101902659	#N/A	0	LENNAR HOMES LLC		A TRACT OR PARCEL OF LAND SITUATED IN THE STATE OF FLORIDA, COUNTY OF MANATEE, LYING IN SEC 24, TWN 34S, RNG 18E, BEING FURTHER BOUND AND DESC AS FOLLOWS: BEG AT THE NW COR OF	\$ -
1101902709	#N/A	0	LENNAR HOMES LLC		A TRACT OR PARCEL OF LAND SITUATED IN THE STATE OF FLORIDA, COUNTY OF MANATEE LYING IN SEC 23, TWN 34S, RNG 18E, BEING FURTHER BOUND AND DESC AS FOLLOWS: BEG AT THE NW COR OF	\$ -
1101902759	#N/A	0	LENNAR HOMES LLC		A TRACT OR PARCEL OF LAND SITUATED IN THE STATE OF FLORIDA, COUNTY OF MANATEE LYING IN SEC 23, TWN 34S, RNG 18E, BEING FURTHER BOUND AND DESC AS FOLLOWS: BEG AT THE NW COR OF	\$ -
1101902809	#N/A	0	LENNAR HOMES LLC		A TRACT OR PARCEL OF LAND SITUATED IN THE STATE OF FLORIDA, COUNTY OF MANATEE LYING IN SECS 23 & 24, TWN 34S, RNG 18E, BEING FURTHER BOUND AND DESC AS FOLLOWS: BEG A THE SW COR	\$ -
1101902859	#N/A	0	VERANDA 1 AT RIVER STRAND CONDOMINIUM INC HERITAGE HARBOUR NORTH COMMUNITY DEVELOPMENT		A TRACT OR PARCEL OF LAND SITUATED IN THE STATE OF FLORIDA, COUNTY OF MANATEE LYING IN SEC ["24" REPLACE WITH "23"], TWN 34S, RNG 18E, BEING FURTHER BOUND AND DESC AS FOLLOWS: COM	\$ -
1101910009	#N/A	0	DISTRICT		A TRACT OR PARCEL OF LAND SITUATED IN THE STATE OF FLORIDA, COUNTY OF MANATEE LYING IN SEC 23, TWN 34S, RNG 18E, BEING FURTHER BOUNDED AND DESC AS FOLLOWS: A CONSERVATION UNIT 5101, BLDG 51, COACH HOMES VI AT RIVER STRAND PH 14 PI	\$ -
1101910109	Existing - TH/Coach	1	UNGARELLI, DOROTHY TORRES		#11019.1010/9 UNIT 5102, BLDG 51, COACH HOMES VI AT RIVER STRAND PH 14 PI	\$ 68.75
1101910159	Existing - TH/Coach	1	GIBBINS, BILLY LEE	GIBBINS, LISA	#11019.1015/9 UNIT 5103, BLDG 51, COACH HOMES VI AT RIVER STRAND PH 14 PI	\$ 68.75
1101910209	Existing - TH/Coach	1	ITTS, ROBERT I	ITTS, LINDA L	#11019.1020/9 UNIT 5104, BLDG 51, COACH HOMES VI AT RIVER STRAND PH 14 PI	\$ 68.75
1101910259	Existing - TH/Coach	1	SOLYN, RICHARD J		#11019.1025/9 UNIT 5001, BLDG 50, COACH HOMES VI AT RIVER STRAND PH 15	\$ 68.75
1101910359	Existing - TH/Coach	1	SEEMAN, KENNETH L		PI#11019.1035/9 UNIT 5002, BLDG 50, COACH HOMES VI AT RIVER STRAND PH 15	\$ 68.75
1101910409	Existing - TH/Coach	1	MENDIZABAL, ROBERT E	MENDIZABAL, NANCY R	PI#11019.1040/9 UNIT 5003, BLDG 50, COACH HOMES VI AT RIVER STRAND PH 15	\$ 68.75
1101910459	Existing - TH/Coach	1	RADIVOY, JEANETTE C		PI#11019.1045/9 UNIT 5004, BLDG 50, COACH HOMES VI AT RIVER STRAND PH 15	\$ 68.75
1101910509	Existing - TH/Coach	1	ROE, MARSHALL COLLEN	ROE, GAIL ANN	PI#11019.1050/9 UNIT 6501, BLDG 65, PH 16, COACH HOMES VI AT RIVER STRAND PI	\$ 68.75
1101910609	Existing - TH/Coach	1	TOOMAJANIAN, RANDY	TOOMAJANIAN, JULIA MARIE	#11019.1060/9 UNIT 6502, BLDG 65, PH 16, COACH HOMES VI AT RIVER STRAND PI	\$ 68.75
1101910659	Existing - TH/Coach	1	CAIRO, ANTHONY ALBERT JR	CAIRO, JEAN LOUISE	#11019.1065/9 UNIT 6503, BLDG 65, PH 16, COACH HOMES VI AT RIVER STRAND PI	\$ 68.75
1101910709	Existing - TH/Coach	1	TAYLOR, RAY N	TAYLOR, FRANCES L	#11019.1070/9 UNIT 6504, BLDG 65, PH 16, COACH HOMES VI AT RIVER STRAND PI	\$ 68.75
1101910759	Existing - TH/Coach	1	SANDERS, TRACY J	SANDERS, CRAIGIE D	#11019.1075/9 ALL SEC 24 TWN 34S RNG 18E, LESS RD R/W; (INSERT "LESS: 1/16 INTEREST IN OIL & MINERAL RIGHTS AS DESC IN DB 239 P 141, DB 239 PG 368 & DB 240 PG 45,SUBJ TO FP&L EASMT AS DESC IN OR	\$ -
1102000299	#N/A	0	LENNAR HOMES LLC		UNIT NO. 511 BLDG 5 OF PHASE 1 OF GRAND ESTUARY V AT RIVER STRAND, A PHASE CONDO PI#11020.0040/9	\$ -
1102000409	Condominium	1	PILON, ROBERT	PATENAUE, MONIQUE	UNIT NO. 512 BLDG 5 OF PHASE 1 OF GRAND ESTUARY V AT RIVER STRAND, A PHASE CONDO PI#11020.0045/9	\$ 68.75
1102000459	Condominium	1	MILLER, JASON J	MILLER, CHARLENE VICTORIA		\$ 68.75

PARCEL ID	TYPE OF UNIT	ERUS	OWNER 1	OWNER 2	LEGAL DESC	O&M
1102000509	Condominium	1	JARVIE, JOSEPH J DMR CONSULTING SERVICES	JARVIE, JOSEPH J REV TRUST U/A	UNIT NO. 513 BLDG 5 OF PHASE 1 OF GRAND ESTUARY V AT RIVER STRAND, A PHASE CONDO PI#11020.0050/9	\$ 68.75
1102000559	Condominium	1	CORP		UNIT NO. 514 BLDG 5 OF PHASE 1 OF GRAND ESTUARY V AT RIVER STRAND, A PHASE CONDO PI#11020.0055/9	\$ 68.75
1102000609	Condominium	1	DAIGLE, ROBERT MORRISSY	LEET, ANDREA HEATHER	UNIT NO.515 BLDG 5 OF PHASE 1 OF GRAND ESTUARY V AT RIVER STRAND, A PHASE CONDO PI#11020.0060/9	\$ 68.75
1102000659	Condominium	1	RAZI, FARIBA SHOKOOHI		UNIT NO. 516 BLDG 5 OF PHASE 1 OF GRAND ESTUARY V AT RIVER STRAND, A PHASE CONDO PI#11020.0065/9	\$ 68.75
1102000709	Condominium	1	DRYE, THERESA A		UNIT NO. 517 BLDG 5 OF PHASE 1 OF GRAND ESTUARY V AT RIVER STRAND, A PHASE CONDO PI#11020.0070/9	\$ 68.75
1102000759	Condominium	1	MCCULLOUGH, THOMAS A SCOTT, BETTE A TRUST DTD	MCCULLOUGH, DEBORAH D	UNIT NO. 518 BLDG 5 OF PHASE 1 OF GRAND ESTUARY V AT RIVER STRAND, A PHASE CONDO PI#11020.0075/9	\$ 68.75
1102000809	Condominium	1	8/8/2005		UNIT NO. 521 BLDG 5 OF PHASE 1 OF GRAND ESTUARY V AT RIVER STRAND, A PHASE CONDO PI#11020.0080/9	\$ 68.75
1102000859	Condominium	1	CARACCIOLA, JOHN C	CARACCIOLA, ROSALBA DEROSA	UNIT NO. 522 BLDG 5 OF PHASE 1 OF GRAND ESTUARY V AT RIVER STRAND, A PHASE CONDO PI#11020.0085/9	\$ 68.75
1102000909	Condominium	1	WOLF, JUSTIN D		UNIT NO. 523 BLDG 5 OF PHASE 1 OF GRAND ESTUARY V AT RIVER STRAND, A PHASE CONDO PI#11020.0090/9	\$ 68.75
1102000959	Condominium	1	STOFAN, FRANTISEK	BARNA, BOGLARKA STOFANNE	UNIT NO.524 BLDG 5 OF PHASE 1 OF GRAND ESTUARY V AT RIVER STRAND, A PHASE CONDO PI#11020.0095/9	\$ 68.75
1102001009	Condominium	1	SULIMAN, MOHAMED	SULIMAN, MOHAMED MD PENSION PLAN	UNIT NO.525 BLDG 5 OF PHASE 1 OF GRAND ESTUARY V AT RIVER STRAND, A PHASE CONDO PI#11020.0100/9	\$ 68.75
1102001059	Condominium	1	GOVOSTES, DEBRA		UNIT NO. 526 BLDG 5 OF PHASE 1 OF GRAND ESTUARY V AT RIVER STRAND, A PHASE CONDO PI#11020.0105/9	\$ 68.75
1102001109	Condominium	1	PALMER, ROBERT W	PALMER, RAYMONDE V	UNIT NO.527 BLDG 5 OF PHASE 1 OF GRAND ESTUARY V AT RIVER STRAND, A PHASE CONDO PI#11020.0110/9	\$ 68.75
1102001159	Condominium	1	ELZER, EDWIN H	ELZER, SANDRA C	UNIT NO.528 BLDG 5 OF PHASE 1 OF GRAND ESTUARY V AT RIVER STRAND, A PHASE CONDO PI#11020.0115/9	\$ 68.75
1102001209	Condominium	1	RIVER STRAND RENTALS LLC		UNIT NO.531 BLDG 5 OF PHASE 1 OF GRAND ESTUARY V AT RIVER STRAND, A PHASE CONDO PI#11020.0120/9	\$ 68.75
1102001259	Condominium	1	RUSSELL, LAWRENCE R	RUSSELL, TONYA L JONES, JENNIFER	UNIT NO. 532 BLDG 5 OF PHASE 1 OF GRAND ESTUARY V AT RIVER STRAND, A PHASE CONDO PI#11020.0125/9	\$ 68.75
1102001309	Condominium	1	JONES, JEFFREY JAMES	HOLDEN	UNIT NO.533 BLDG 5 OF PHASE 1 OF GRAND ESTUARY V AT RIVER STRAND, A PHASE CONDO PI#11020.0130/9	\$ 68.75
1102001359	Condominium	1	STEELE, GERALD L	STEELE, C CATHERINE WCB INVESTMENT	UNIT NO.534 BLDG 5 OF PHASE 1 OF GRAND ESTUARY V AT RIVER STRAND, A PHASE CONDO PI#11020.0135/9	\$ 68.75
1102001409	Condominium	1	BANSLEY, WALTER CHARLES III	TRUST	UNIT NO.535 BLDG 5 OF PHASE 1 OF GRAND ESTUARY V AT RIVER STRAND, A PHASE CONDO PI#11020.0140/9	\$ 68.75
1102001459	Condominium	1	JAREM, RUSSELL S BEST CORPORATE PROPERTIES	JAREM, MARGARET Q	UNIT NO.536 BLDG 5 OF PHASE 1 OF GRAND ESTUARY V AT RIVER STRAND, A PHASE CONDO PI#11020.0145/9	\$ 68.75
1102001509	Condominium	1	LLC		UNIT NO.537 BLDG 5 OF PHASE 1 OF GRAND ESTUARY V AT RIVER STRAND, A PHASE CONDO PI#11020.0150/9	\$ 68.75
1102001559	Condominium	1	DOLCH, DAVID B	DOLCH, KIMBERLY N BILOTTI, DOLORES	UNIT NO.538 BLDG 5 OF PHASE 1 OF GRAND ESTUARY V AT RIVER STRAND, A PHASE CONDO PI#11020.0155/9	\$ 68.75
1102001609	Condominium	1	RASTORFER, JOHN	BIZZARRO	UNIT NO.541 BLDG 5 OF PHASE 1 OF GRAND ESTUARY V AT RIVER STRAND, A PHASE CONDO PI#11020.0160/9	\$ 68.75
1102001659	Condominium	1	BAACK, SHERRI L		UNIT NO.542 BLDG 5 OF PHASE 1 OF GRAND ESTUARY V AT RIVER STRAND, A PHASE CONDO PI#11020.0165/9	\$ 68.75
1102001709	Condominium	1	OROSZ, ISTVAN		UNIT NO.543 BLDG 5 OF PHASE 1 OF GRAND ESTUARY V AT RIVER STRAND, A PHASE CONDO PI#11020.0170/9	\$ 68.75
1102001759	Condominium	1	VEEDER, SAMANTHA J	VEEDER, STEPHEN J KNEER-BROKAMP,	UNIT NO.544 BLDG 5 OF PHASE 1 OF GRAND ESTUARY V AT RIVER STRAND, A PHASE CONDO PI#11020.0175/9	\$ 68.75
1102001809	Condominium	1	BROKAMP, JAY J	TERESA M	UNIT NO.545 BLDG 5 OF PHASE 1 OF GRAND ESTUARY V AT RIVER STRAND, A PHASE CONDO PI#11020.0180/9	\$ 68.75
1102001859	Condominium	1	LEMPICKI, BERNIE	MORGAN, GAIL	UNIT NO.546 BLDG 5 OF PHASE 1 OF GRAND ESTUARY V AT RIVER STRAND, A PHASE CONDO PI#11020.0185/9	\$ 68.75
1102002559 85'		1	HATZMANN, ROBERT CHARLES	RIZO-DARRAN, CHRISTINE	LOT 4303 ENCLAVE AT HERITAGE HARBOUR, LESS 1/16 INTEREST IN OIL & MIN RTS DESC IN DESC IN DB 239/141, DB 240/45 AND 239/368 PI#11020.0255/9	\$ 68.75
1102002609 85'		1	WILSON, WOODROW JOHN	WILSON, BETTY JANE	LOT 4304 ENCLAVE AT HERITAGE HARBOUR [INSERT "LESS 1/16 INTEREST IN OIL & MIN RTS DESC IN DESC IN DB 239/141, DB 240/45 AND 239/368 PI#11020.0260/9	\$ 68.75
1102002659 85'		1	ORLANDI, DANIEL J	ORLANDI, TERESA L	LOT 4305 ENCLAVE AT HERITAGE HARBOUR LESS 1/16 INTEREST IN OIL & MIN RTS DESC IN DESC IN DB 239/141, DB 240/45 AND 239/368 PI#11020.0265/9	\$ 68.75
1102002709 85'		1	LACKNER, HENRY J	LACKNER, CHERYL A	LOT 4306 ENCLAVE AT HERITAGE HARBOUR LESS 1/16 INTEREST IN OIL & MIN RTS DESC IN DB 239/141, DB 240/45 AND 239/368 PI#11020.0270/9	\$ 68.75
1102002759 85'		1	AMKAZ CONSULTING LLC		LOT 4307 ENCLAVE AT HERITAGE HARBOUR LESS 1/16 INTEREST IN OIL & MIN RTS DESC IN DESC IN DB 239/141, DB 240/45 AND 239/368 PI#11020.0275/9	\$ 68.75
1102002809 85'		1	ROTH, PENCE H	HAYES-ROTH, JODI LEE	LOT 4308 ENCLAVE AT HERITAGE HARBOUR LESS 1/16 INTEREST IN OIL & MIN RTS DESC IN DESC IN DB 239/141, DB 240/45 AND 239/368 PI#11020.0280/9	\$ 68.75
1102002859 85'		1	2052610 ONTARIO INC		LOT 4309 ENCLAVE AT HERITAGE HARBOUR LESS 1/16 INTEREST IN OIL & MIN RTS DESC IN DESC IN DB 239/141, DB 240/45 AND 239/368 PI#11020.0285/9	\$ 68.75
1102002909 Z - Common		0	LENNAR HOMES LLC		TRACT L (LAKE)ENCLAVE AT HERITAGE HARBOUR [INSERT "LESS 1/16 INTEREST IN OIL & MIN RTS DESC IN DESC IN DB 239/141, DB 240/45 AND 239/368 PI#11020.0290/9	\$ -
1102003259	Condominium	1	MENECHIAN, AVEDIS	MENECHIAN, NANCY	UNIT 111 GRAND ESTUARY IV AT RIVER STRAND CONDO [INSERT: "LESS 1/16TH INT IN OIL & MIN RTS AS DESC IN DB 239/141, DB 240/45 & DB 239/368"] PI#11020.0325/9	\$ 68.75

PARCEL ID	TYPE OF UNIT	ERUS	OWNER 1	OWNER 2	LEGAL DESC	O&M
1102003309	Condominium	1	DIRIG, JENNIFER LYNN		UNIT 112 GRAND ESTUARY IV AT RIVER STRAND CONDO, LESS 1/16TH INT IN OIL & MIN RTS AS DESC IN DB 239/141, DB 240/45 & DB 239/368 PI#11020.0330/9	\$ 68.75
1102003359	Condominium	1	MOSCHUK, DON	MOSCHUK, JUDY	UNIT 113 GRAND ESTUARY IV AT RIVER STRAND CONDO [INSERT: "LESS 1/16TH INT IN OIL & MIN RTS AS DESC IN DB 239/141, DB 240/45 & DB 239/368"] PI#11020.0335/9	\$ 68.75
1102003409	Condominium	1	GREENBANK, JONATHAN	GREENBANK, THERESA KATHERINE	UNIT 114 GRAND ESTUARY IV AT RIVER STRAND CONDO [INSERT: "LESS 1/16TH INT IN OIL & MIN RTS AS DESC IN DB 239/141, DB 240/45 & DB 239/368"] PI#11020.0340/9	\$ 68.75
1102003459	Condominium	1	CHIOU, LUKE TINE		UNIT 115 GRAND ESTUARY IV AT RIVER STRAND CONDO [INSERT: "LESS 1/16TH INT IN OIL & MIN RTS AS DESC IN DB 239/141, DB 240/45 & DB 239/368"] PI#11020.0345/9	\$ 68.75
1102003509	Condominium	1	MESSNER, MARK	MESSNER, JENNIFER	UNIT 116 GRAND ESTUARY IV AT RIVER STRAND CONDO [INSERT "LESS 1/16TH INT IN OIL & MIN RTS AS DESC IN DB 239/141, DB 240/45 & DB 239/368"] PI#11020.0350/9	\$ 68.75
1102003559	Condominium	1	CANNON, RODNEY L	CANNON, CAROL A	UNIT 117 GRAND ESTUARY IV AT RIVER STRAND CONDO "LESS 1/16TH INT IN OIL & MIN RTS AS DESC IN DB 239/141, DB 240/45 & DB 239/368" PI#11020.0355/9	\$ 68.75
1102003609	Condominium	1	DYMOND, WAYNE G	DYMOND, MARIE	UNIT 118 GRAND ESTUARY IV AT RIVER STRAND CONDO [INSERT "LESS 1/16TH INT IN OIL & MIN RTS AS DESC IN DB 239/141, DB 240/45 & DB 239/368"] PI#11020.0360/9	\$ 68.75
1102003659	Condominium	1	MCNULT, JOHN PHILIP	MCNULT, ARDELL H	UNIT 121 GRAND ESTUARY IV AT RIVER STRAND CONDO; LESS 1/16TH INT IN OIL & MIN RTS AS DESC IN DB 239/141, DB 240/45 & DB 239/368. PI#11020.0365/9	\$ 68.75
1102003709	Condominium	1	YEE, KEN CHEW	YEE, ANGELI SHUK	UNIT 122 GRAND ESTUARY IV AT RIVER STRAND CONDO [INSERT: "LESS 1/16TH INT IN OIL & MIN RTS AS DESC IN DB 239/141, DB 240/45 & DB 239/368"] PI#11020.0370/9	\$ 68.75
1102003759	Condominium	1	ZANINI-NIYONGERE, ROSE	ZANINI, LAURA	UNIT 123 GRAND ESTUARY IV AT RIVER STRAND CONDO [INSERT: "LESS 1/16TH INT IN OIL & MIN RTS AS DESC IN DB 239/141, DB 240/45 & DB 239/368"] PI#11020.0375/9	\$ 68.75
1102003809	Condominium	1	SCHWARTZ, JONATHAN MARK	CAMPBELL, TANYA EILEEN	UNIT 124 GRAND ESTUARY IV AT RIVER STRAND CONDO [INSERT "LESS 1/16TH INT IN OIL & MIN RTS AS DESC IN DB 239/141, DB 240/45 & DB 239/368"] PI#11020.0380/9	\$ 68.75
1102003859	Condominium	1	TIRALONGO, CORRADO	TIRALONGO, ALICE ELISABETH	UNIT 125 GRAND ESTUARY IV AT RIVER STRAND CONDO [INSERT: "LESS 1/16TH INT IN OIL & MIN RTS AS DESC IN DB 239/141, DB 240/45 & DB 239/368"] PI#11020.0385/9	\$ 68.75
1102003909	Condominium	1	ARMET, LEE	ARMET, MARY	UNIT 126 GRAND ESTUARY IV AT RIVER STRAND CONDO [INSERT: "LESS 1/16TH INT IN OIL & MIN RTS AS DESC IN DB 239/141, DB 240/45 & DB 239/368"] PI#11020.0390/9	\$ 68.75
1102003959	Condominium	1	KRZEMIEN, ARTHUR	KRZEMIEN, AGNES	UNIT 127 GRAND ESTUARY IV AT RIVER STRAND CONDO [INSERT "LESS 1/16TH INT IN OIL & MIN RTS AS DESC IN DB 239/141, DB 240/45 & DB 239/368"] PI#11020.0395/9	\$ 68.75
1102004009	Condominium	1	HAYTER, THOMAS N	HAYTER, KARIN	UNIT 128 GRAND ESTUARY IV AT RIVER STRAND CONDO [INSERT: "LESS 1/16TH INT IN OIL & MIN RTS AS DESC IN DB 239/141, DB 240/45 & DB 239/368"] PI#11020.0400/9	\$ 68.75
1102004059	Condominium	1	HOPPER, PETER	ROBINSON, SALLY	UNIT 131 GRAND ESTUARY IV AT RIVER STRAND CONDO, LESS 1/16TH INT IN OIL & MIN RTS AS DESC IN DB 239/141, DB 240/45 & DB 239/368 PI#11020.0405/9	\$ 68.75
1102004109	Condominium	1	PLANK, RICHARD H	PLANK, LINDA S	UNIT 132 GRAND ESTUARY IV AT RIVER STRAND CONDO, LESS 1/16TH INT IN OIL & MIN RTS AS DESC IN DB 239/141, DB 240/45 & DB 239/368 PI#11020.0410/9	\$ 68.75
1102004159	Condominium	1	WHITE, PETER J	WHITE, ANNE J	UNIT 133 GRAND ESTUARY IV AT RIVER STRAND CONDO LESS 1/16TH INT IN OIL & MIN RTS AS DESC IN DB 239/141, DB 240/45 & DB 239/368, PI#11020.0415/9	\$ 68.75
1102004209	Condominium	1	THORNE, TAMARA	THORNE, JOHN	UNIT 134 GRAND ESTUARY IV AT RIVER STRAND CONDO LESS 1/16TH INT IN OIL & MIN RTS AS DESC IN DB 239/141, DB 240/45 & DB 239/368 PI#11020.0420/9	\$ 68.75
1102004259	Condominium	1	BROWN, JAMES W	BROWN, JACQUELINE M	UNIT 135 GRAND ESTUARY IV AT RIVER STRAND CONDO [INSERT: "LESS 1/16TH INT IN OIL & MIN RTS AS DESC IN DB 239/141, DB 240/45 & DB 239/368"] PI#11020.0425/9	\$ 68.75
1102004309	Condominium	1	MORGAN, NANCY J		UNIT 136 GRAND ESTUARY IV AT RIVER STRAND CONDO, LESS 1/16TH INT IN OIL & MIN RTS AS DESC IN DB 239/141, DB 240/45 & DB 239/368 PI#11020.0430/9	\$ 68.75
1102004359	Condominium	1	SHAW, KEVIN J	SHAW, CORRINE J	UNIT 137 GRAND ESTUARY IV AT RIVER STRAND CONDO [INSERT: "LESS 1/16TH INT IN OIL & MIN RTS AS DESC IN DB 239/141, DB 240/45 & DB 239/368"] PI#11020.0435/9	\$ 68.75
1102004409	Condominium	1	MCGOWAN, MICHAEL F		UNIT 138 GRAND ESTUARY IV AT RIVER STRAND CONDO LESS 1/16TH INT IN OIL & MIN RTS AS DESC IN DB 239/141, DB 240/45 & DB 239/368 PI#11020.0440/9	\$ 68.75
1102004459	Condominium	1	MEARS, DAVID	MEARS, DANA	UNIT 141 GRAND ESTUARY IV AT RIVER STRAND CONDO [INSERT: "LESS 1/16TH INT IN OIL & MIN RTS AS DESC IN DB 239/141, DB 240/45 & DB 239/368"] PI#11020.0445/9	\$ 68.75
1102004509	Condominium	1	BUDD, GEORGE	BUDD, CAROL	UNIT 142 GRAND ESTUARY IV AT RIVER STRAND CONDO [INSERT: "LESS 1/16TH INT IN OIL & MIN RTS AS DESC IN DB 239/141, DB 240/45 & DB 239/368"] PI#11020.0450/9	\$ 68.75
1102004559	Condominium	1	MULCAHY, DEBORAH JEAN		UNIT 143 GRAND ESTUARY IV AT RIVER STRAND CONDO LESS 1/16TH INT IN OIL & MIN RTS AS DESC IN DB 239/141, DB 240/45 & DB 239/368 PI#11020.0455/9	\$ 68.75
1102004609	Condominium	1	SIMOFF, RICHARD K		UNIT 144 GRAND ESTUARY IV AT RIVER STRAND CONDO [INSERT "LESS 1/16TH INT IN OIL & MIN RTS AS DESC IN DB 239/141, DB 240/45 & DB 239/368"] PI#11020.0460/9	\$ 68.75

PARCEL ID	TYPE OF UNIT	ERUS	OWNER 1	OWNER 2	LEGAL DESC	O&M
1102004659	Condominium	1	DOOMS, DEAN	DOOMS, CONNIE	UNIT 145 GRAND ESTUARY IV AT RIVER STRAND CONDO, LESS 1/16TH INT IN OIL & MIN RTS AS DESC IN DB 239/141, DB 240/45 & DB 239/368 PI#11020.0465/9	\$ 68.75
1102004709	Condominium	1	SPARKS, MICHAEL RUSSELL		UNIT 146 GRAND ESTUARY IV AT RIVER STRAND CONDO [INSERT: "LESS 1/16TH INT IN OIL & MIN RTS AS DESC IN DB 239/141, DB 240/45 & DB 239/368"] PI#11020.0470/9	\$ 68.75
1102058059	75'	1	TOLBERT, JOSEPH R	TOLBERT, PAULA J	LOT 4083 HERITAGE HARBOUR PHASE I SUBPHASE E, LESS 1/16TH INT IN OIL & MIN RTS AS DESC IN DB 239 PG 141, DB 239 PG 368 & DB 240 PG 45 (2681/0916) PI#11020.5805/9	\$ 68.75
1102058109	75'	1	KEYSER, SYLVIA	KEYSER, SYLVIA J 1992 TRUST ESTABLISHED	LOT 4084 HERITAGE HARBOUR PHASE I SUBPHASE E, [INSERT "LESS 1/16TH INT IN OIL & MIN RTS AS DESC IN DB 239 PG 141, DB 239 PG 368 & DB 240 PG 45"] PI#11020.5810/9	\$ 68.75
1102058159	75'	1	PAYNE, KENNETH J	PAYNE, PAULETTE F	LOT 4085 HERITAGE HARBOUR PHASE I SUBPHASE E, LESS 1/16TH INT IN OIL & MIN RTS AS DESC IN DB 239 PG 141, DB 239 PG 368 & DB 240 PG 45 PI#11020.5815/9	\$ 68.75
1102058209	75'	1	FENTON, PAUL J JR	FENTON, NONA S	LOT 4086 HERITAGE HARBOUR PHASE I SUBPHASE E, LESS 1/16TH INT IN OIL & MIN RTS AS DESC IN DB 239 PG 141, DB 239 PG 368 & DB 240 PG 45 PI#11020.5820/9	\$ 68.75
1102058259	75'	1	HEMSWORTH, KENNETH F	HEMSWORTH, SUSAN L	LOT 4087 HERITAGE HARBOUR PHASE I SUBPHASE E, LESS 1/16TH INT IN OIL & MIN RTS AS DESC IN DB 239 PG 141, DB 239 PG 368 & DB 240 PG 45 PI#11020.5825/9	\$ 68.75
1102058309	75'	1	MCCAULEY, JOHN W III	MCCAULEY, LYNN A	LOT 4088 HERITAGE HARBOUR PHASE I SUBPHASE E, LESS 1/16TH INT IN OIL & MIN RTS AS DESC IN DB 239 PG 141, DB 239 PG 368 & DB 240 PG 45 PI#11020.5830/9	\$ 68.75
1102058359	75'	1	MACKINNON, PAUL	MACKINNON, TRACEY	LOT 4089 HERITAGE HARBOUR PHASE I SUBPHASE E, LESS 1/16TH INT IN OIL & MIN RTS AS DESC IN DB 239 PG 141, DB 239 PG 368 & DB 240 PG 45 PI#11020.5835/9	\$ 68.75
1102058409	75'	1	NAVAB, FARHAD	NAVAB, NILOU	LOT 4090 HERITAGE HARBOUR PHASE I SUBPHASE E, LESS 1/16TH INT IN OIL & MIN RTS AS DESC IN DB 239 PG 141, DB 239 PG 368 & DB 240 PG 45 PI#11020.5840/9	\$ 68.75
1102058459	75'	1	GANDEL, STEPHEN D	GANDEL, PAULETTE J	LOT 4091 HERITAGE HARBOUR PHASE I SUBPHASE E, LESS 1/16TH INT IN OIL & MIN RTS AS DESC IN DB 239 PG 141, DB 239 PG 368 & DB 240 PG 45 PI#11020.5845/9	\$ 68.75
1102058509	75'	1	JOHNSON, CARLTON T		LOT 4092 HERITAGE HARBOUR PHASE I SUBPHASE E, [INSERT: "LESS 1/16TH INT IN OIL & MIN RTS AS DESC IN DB 239 PG 141, DB 239 PG 368 & DB 240 PG 45"] PI#11020.5850/9	\$ 68.75
1102058559	75'	1	ROME, CHET	ROME, KATHLEEN	LOT 4129 HERITAGE HARBOUR PHASE I SUBPHASE E, [INSERT "LESS 1/16TH INT IN OIL & MIN RTS AS DESC IN DB 239 PG 141, DB 239 PG 368 & DB 240 PG 45"] PI#11020.5855/9	\$ 68.75
1102058609	75'	1	SURGNIER, TERRY L V	SURGNIER, RHONDA A	LOT 4130 HERITAGE HARBOUR PHASE I SUBPHASE E, [INSERT "LESS 1/16TH INT IN OIL & MIN RTS AS DESC IN DB 239 PG 141, DB 239 PG 368 & DB 240 PG 45"] PI#11020.5860/9	\$ 68.75
1102058659	75'	1	BEENE, ROBERT K	BEENE, KARA	LOT 4131 HERITAGE HARBOUR PHASE I SUBPHASE E, [INSERT "LESS 1/16TH INT IN OIL & MIN RTS AS DESC IN DB 239 PG 141, DB 239 PG 368 & DB 240 PG 45"] PI#11020.5865/9	\$ 68.75
1102058709	75'	1	FRYE, KARIN L		LOT 4132 HERITAGE HARBOUR PHASE I SUBPHASE E, LESS 1/16TH INT IN OIL & MIN RTS AS DESC IN DB 239 PG 141, DB 239 PG 368 & DB 240 PG 45 PI#11020.5870/9	\$ 68.75
1102058759	75'	1	BEHRENS, MICHAEL	BEHRENS, DEIRDRE LAWE	LOT 4133 HERITAGE HARBOUR PHASE I SUBPHASE E, LESS 1/16TH INT IN OIL & MIN RTS AS DESC IN DB 239 PG 141, DB 239 PG 368 & DB 240 PG 45 PI#11020.5875/9	\$ 68.75
1102058809	75'	1	TELLIER, JAMES	TELLIER, SANDRA	LOT 4134 HERITAGE HARBOUR PHASE I SUBPHASE E, [INSERT "LESS 1/16TH INT IN OIL & MIN RTS AS DESC IN DB 239 PG 141, DB 239 PG 368 & DB 240 PG 45"] PI#11020.5880/9	\$ 68.75
1102058859	75'	1	KENNEY, JOHN		LOT 4135 HERITAGE HARBOUR PHASE I SUBPHASE E, [INSERT "LESS 1/16TH INT IN OIL & MIN RTS AS DESC IN DB 239 PG 141, DB 239 PG 368 & DB 240 PG 45"] PI#11020.5885/9	\$ 68.75
1102058909	75'	1	BERGERON, MARC T	BERGERON, SUZANNE M	LOT 4136 HERITAGE HARBOUR PHASE I SUBPHASE E, [INSERT "LESS 1/16TH INT IN OIL & MIN RTS AS DESC IN DB 239 PG 141, DB 239 PG 368 & DB 240 PG 45"] PI#11020.5890/9	\$ 68.75
1102058959	75'	1	RUTHERFORD, GLEN M JR	RUTHERFORD TRUST DTD 10/1/2013	LOT 4137 HERITAGE HARBOUR PHASE I SUBPHASE E, LESS 1/16TH INT IN OIL & MIN RTS AS DESC IN DB 239 PG 141, DB 239 PG 368 & DB 240 PG 45 PI#11020.5895/9	\$ 68.75
1102059009	75'	1	HODDER, JOHN	HODDER, MARIE	LOT 4138 HERITAGE HARBOUR PHASE I SUBPHASE E, LESS 1/16TH INT IN OIL & MIN RTS AS DESC IN DB 239 PG 141, DB 239 PG 368 & DB 240 PG 45 PI#11020.5900/9	\$ 68.75
1102059059	75'	1	GAIN, MARK G	GAIN, BETTIANN M	LOT 4139 HERITAGE HARBOUR PHASE I SUBPHASE E, [INSERT "LESS 1/16TH INT IN OIL & MIN RTS AS DESC IN DB 239 PG 141, DB 239 PG 368 & DB 240 PG 45"] PI#11020.5905/9	\$ 68.75
1102059109	75'	1	MURRAY, PETER S	MURRAY, JANINE	LOT 4140 HERITAGE HARBOUR PHASE I SUBPHASE E, [INSERT "LESS 1/16TH INT IN OIL & MIN RTS AS DESC IN DB 239 PG 141, DB 239 PG 368 & DB 240 PG 45"] PI#11020.5910/9	\$ 68.75
1102059159	75'	1	RUBIN, MARK	RUBIN, BARBARA	LOT 4141 HERITAGE HARBOUR PHASE I SUBPHASE E, LESS 1/16TH INT IN OIL & MIN RTS AS DESC IN DB 239 PG 141, DB 239 PG 368 & DB 240 PG 45 PI#11020.5915/9	\$ 68.75
1102059209	75'	1	MICKLE, MAEVE E		LOT 4142 HERITAGE HARBOUR PHASE I SUBPHASE E, LESS 1/16TH INT IN OIL & MIN RTS AS DESC IN DB 239 PG 141, DB 239 PG 368 & DB 240 PG 45 PI#11020.5920/9	\$ 68.75
1102059259	75'	1	K TRADE LLC		LOT 4143 HERITAGE HARBOUR PHASE I SUBPHASE E, [INSERT "LESS 1/16TH INT IN OIL & MIN RTS AS DESC IN DB 239 PG 141, DB 239 PG 368 & DB 240 PG 45"] PI#11020.5925/9	\$ 68.75

PARCEL ID	TYPE OF UNIT	ERUS	OWNER 1	OWNER 2	LEGAL DESC	O&M
1102059309 75'		1	WHITTOCK, CHARLYNNE		LOT 4144 HERITAGE HARBOUR PHASE I SUBPHASE E, [INSERT "LESS 1/16TH INT IN OIL & MIN RTS AS DESC IN DB 239 PG 141, DB 239 PG 368 & DB 240 PG 45"] PI#11020.5930/9	\$ 68.75
1102059359 75'		1	RAWANA, ELSIE		LOT 4145 HERITAGE HARBOUR PHASE I SUBPHASE E, [INSERT "LESS 1/16TH INT IN OIL & MIN RTS AS DESC IN DB 239 PG 141, DB 239 PG 368 & DB 240 PG 45"] PI#11020.5935/9	\$ 68.75
1102059409 75'		1	KAILER, RICHARD J	KAILER, MICHELLE A	LOT 4146 HERITAGE HARBOUR PHASE I SUBPHASE E, [INSERT "LESS 1/16TH INT IN OIL & MIN RTS AS DESC IN DB 239 PG 141, DB 239 PG 368 & DB 240 PG 45"] PI#11020.5940/9	\$ 68.75
1102059459 75'		1	OFFERPAD (SPVBORROWERS) LLC		LOT 4147 HERITAGE HARBOUR PHASE I SUBPHASE E, LESS 1/16TH INT IN OIL & MIN RTS AS DESC IN DB 239 PG 141, DB 239 PG 368 & DB 240 PG 45 PI#11020.5945/9	\$ 68.75
1102059509 75'		1	MARKS, DONALD W	MARKS, NICOLETTE M	LOT 4148 HERITAGE HARBOUR PHASE I SUBPHASE E, LESS 1/16TH INT IN OIL & MIN RTS AS DESC IN DB 239 PG 141, DB 239 PG 368 & DB 240 PG 45 PI#11020.5950/9	\$ 68.75
1102059559 75'		1	LISTER, KENNETH D	LISTER, GWENDOLYN R	LOT 4149 HERITAGE HARBOUR PHASE I SUBPHASE E, [INSERT "LESS 1/16TH INT IN OIL & MIN RTS AS DESC IN DB 239 PG 141, DB 239 PG 368 & DB 240 PG 45"] PI#11020.5955/9	\$ 68.75
1102059609 75'		1	FREEMAN, ERNEST C	FREEMAN, MARY JANE	LOT 4150 HERITAGE HARBOUR PHASE I SUBPHASE E, LESS 1/16TH INT IN OIL & MIN RTS AS DESC IN DB 239 PG 141, DB 239 PG 368 & DB 240 PG 45 PI#11020.5960/9	\$ 68.75
1102059659 75'		1	BLAMBLE, EUGENE E	BLAMBLE, MARGARET J	LOT 4151 HERITAGE HARBOUR PHASE I SUBPHASE E, [INSERT "LESS 1/16TH INT IN OIL & MIN RTS AS DESC IN DB 239 PG 141, DB 239 PG 368 & DB 240 PG 45"] PI#11020.5965/9	\$ 68.75
1102059709 75'		1	SANTOPOLO, ANTHONY C	SANTOPOLO, ANTHONY C REV TRUST	LOT 4152 HERITAGE HARBOUR PHASE I SUBPHASE E, [INSERT: "LESS 1/16TH INT IN OIL & MIN RTS AS DESC IN DB 239 PG 141, DB 239 PG 368 & DB 240 PG 45"] PI#11020.5970/9	\$ 68.75
1102059759 75'		1	GALLAS, BARRY R	GALLAS, CARLA A	LOT 4153 HERITAGE HARBOUR PHASE I SUBPHASE E, LESS 1/16TH INT IN OIL & MIN RTS AS DESC IN DB 239 PG 141, DB 239 PG 368 & DB 240 PG 45; PI#11020.5975/9	\$ 68.75
1102059809 75'		1	LEHMANN, JOSEF	LEHMANNOVA, JANA	LOT 4154 HERITAGE HARBOUR PHASE I SUBPHASE E, [INSERT "LESS 1/16TH INT IN OIL & MIN RTS AS DESC IN DB 239 PG 141, DB 239 PG 368 & DB 240 PG 45"] PI#11020.5980/9	\$ 68.75
1102059859 75'		1	STROBLE, TIMOTHY S	STROBLE, KELLY A	LOT 4155 HERITAGE HARBOUR PHASE I SUBPHASE E, [INSERT "LESS 1/16TH INT IN OIL & MIN RTS AS DESC IN DB 239 PG 141, DB 239 PG 368 & DB 240 PG 45"] PI#11020.5985/9	\$ 68.75
1102059909 75'		1	LOVELACE, VIRGIL ANDY		LOT 4156 HERITAGE HARBOUR PHASE I SUBPHASE E, LESS 1/16TH INT IN OIL & MIN RTS AS DESC IN DB 239 PG 141, DB 239 PG 368 & DB 240 PG 45 PI#11020.5990/9	\$ 68.75
1102059959 75'		1	NEIL, SCOTT	NEIL, JANNA	LOT 4157 HERITAGE HARBOUR PHASE I SUBPHASE E, [INSERT "LESS 1/16TH INT IN OIL & MIN RTS AS DESC IN DB 239 PG 141, DB 239 PG 368 & DB 240 PG 45"] PI#11020.5995/9	\$ 68.75
1102060009 75'		1	ADAMS, ROBERT L	ADAMS, MONICA A LAUVER	LOT 4158 HERITAGE HARBOUR PHASE I SUBPHASE E, LESS 1/16TH INT IN OIL & MIN RTS AS DESC IN DB 239 PG 141, DB 239 PG 368 & DB 240 PG 45 PI#11020.6000/9	\$ 68.75
1102060059 75'		1	LAKE, PETER F	LAKE, JENNIFER	LOT 4159 HERITAGE HARBOUR PHASE I SUBPHASE E, [INSERT "LESS 1/16TH INT IN OIL & MIN RTS AS DESC IN DB 239 PG 141, DB 239 PG 368 & DB 240 PG 45"] PI#11020.6005/9	\$ 68.75
1102060109 75'		1	LANSKY, FRED	LANSKY, ARLENE N	LOT 4160 HERITAGE HARBOUR PHASE I SUBPHASE E, LESS 1/16TH INT IN OIL & MIN RTS AS DESC IN DB 239 PG 141, DB 239 PG 368 & DB 240 PG 45 PI#11020.6010/9	\$ 68.75
1102060159 75'		1	MCLEAN, RICK	MCLEAN, DARLENE	LOT 4161 HERITAGE HARBOUR PHASE I SUBPHASE E, LESS 1/16TH INT IN OIL & MIN RTS AS DESC IN DB 239 PG 141, DB 239 PG 368 & DB 240 PG 45 PI#11020.6015/9	\$ 68.75
1102060209 75'		1	YOON, HAE WON		LOT 4162 HERITAGE HARBOUR PHASE I SUBPHASE E, [INSERT "LESS 1/16TH INT IN OIL & MIN RTS AS DESC IN DB 239 PG 141, DB 239 PG 368 & DB 240 PG 45"] PI#11020.6020/9	\$ 68.75
1102060259 75'		1	STILWELL, TIMOTHY D	STILWELL, KELLY A	LOT 4163 HERITAGE HARBOUR PHASE I SUBPHASE E, [INSERT "LESS 1/16TH INT IN OIL & MIN RTS AS DESC IN DB 239 PG 141, DB 239 PG 368 & DB 240 PG 45"] PI#11020.6025/9	\$ 68.75
1102060309 75'		1	LAND TRUST SERVICE COPORATION	TRUST NO 8805RPD	LOT 4164 HERITAGE HARBOUR PHASE I SUBPHASE E, [INSERT "LESS 1/16TH INT IN OIL & MIN RTS AS DESC IN DB 239 PG 141, DB 239 PG 368 & DB 240 PG 45"] PI#11020.6030/9	\$ 68.75
1102060359 75'		1	LEBLANC, PATRICIA A	LEBLANC, CHRISTOPHER J	LOT 4199 HERITAGE HARBOUR PHASE I SUBPHASE E, LESS 1/16TH INT IN OIL & MIN RTS AS DESC IN DB 239 PG 141, DB 239 PG 368 & DB 240 PG 45 PI#11020.6035/9	\$ 68.75
1102060409 75'		1	MALEZIS, SOFRONIS	MALEZIS, JANICE L	LOT 4200 HERITAGE HARBOUR PHASE I SUBPHASE E, [INSERT "LESS 1/16TH INT IN OIL & MIN RTS AS DESC IN DB 239 PG 141, DB 239 PG 368 & DB 240 PG 45"] PI#11020.6040/9	\$ 68.75
1102060459 75'		1	WOLCOTT, JAMES B II	WOLCOTT, LORI A	LOT 4201 HERITAGE HARBOUR PHASE I SUBPHASE E, [INSERT: "LESS 1/16TH INT IN OIL & MIN RTS AS DESC IN DB 239 PG 141, DB 239 PG 368 & DB 240 PG 45"] PI#11020.6045/9	\$ 68.75
1102060509 75'		1	SPRINGER, CRAIG	SPRINGER, PATRICIA	LOT 4202 HERITAGE HARBOUR PHASE I SUBPHASE E, LESS 1/16TH INT IN OIL & MIN RTS AS DESC IN DB 239 PG 141, DB 239 PG 368 & DB 240 PG 45 PI#11020.6050/9	\$ 68.75
1102060559 75'		1	DIGIANNANTONIO, DEBORAH E	DIGIANNANTONIO, DEBORAH E TRUST	LOT 4203 HERITAGE HARBOUR PHASE I SUBPHASE E, [INSERT "LESS 1/16TH INT IN OIL & MIN RTS AS DESC IN DB 239 PG 141, DB 239 PG 368 & DB 240 PG 45"] PI#11020.6055/9	\$ 68.75
1102060609 75'		1	KERSTEN, STEPHEN H	KERSTEN, JUDY R	LOT 4204 HERITAGE HARBOUR PHASE I SUBPHASE E, LESS 1/16TH INT IN OIL & MIN RTS AS DESC IN DB 239 PG 141, DB 239 PG 368 & DB 240 PG 45 PI#11020.6060/9	\$ 68.75

PARCEL ID	TYPE OF UNIT	ERUS	OWNER 1	OWNER 2	LEGAL DESC	O&M
1102060659	75'	1	CARLSON, ERIC B	CARLSON, DEBORA M	LOT 4205 HERITAGE HARBOUR PHASE I SUBPHASE E, LESS 1/16TH INT IN OIL & MIN RTS AS DESC IN DB 239 PG 141, DB 239 PG 368 & DB 240 PG 45 PI#11020.6065/9	\$ 68.75
1102060709	55'	1	ALLEN, ANDREW	BRADBURY, LISA	LOT 4206 HERITAGE HARBOUR PHASE I SUBPHASE E, [INSERT "LESS 1/16TH INT IN OIL & MIN RTS AS DESC IN DB 239 PG 141, DB 239 PG 368 & DB 240 PG 45"] PI#11020.6070/9	\$ 68.75
1102060759	55'	1	AGONIS, ROBERT A		LOT 4207 HERITAGE HARBOUR PHASE I SUBPHASE E, LESS 1/16TH INT IN OIL & MIN RTS AS DESC IN DB 239 PG 141, DB 239 PG 368 & DB 240 PG 45 PI#11020.6075/9	\$ 68.75
1102060809	55'	1	PORTMANN, DIETER	PORTMANN, JACQUELINE	LOT 4208 HERITAGE HARBOUR PHASE I SUBPHASE E, LESS 1/16TH INT IN OIL & MIN RTS AS DESC IN DB 239 PG 141, DB 239 PG 368 & DB 240 PG 45 PI#11020.6080/9	\$ 68.75
1102060859	55'	1	DOLAN, GERALD	SWINDLER, LYNNE	LOT 4209 HERITAGE HARBOUR PHASE I SUBPHASE E, [INSERT "LESS 1/16TH INT IN OIL & MIN RTS AS DESC IN DB 239 PG 141, DB 239 PG 368 & DB 240 PG 45"] PI#11020.6085/9	\$ 68.75
1102060909	55'	1	LAPIERRE, PAUL DAVID		LOT 4210 HERITAGE HARBOUR PHASE I SUBPHASE E, LESS 1/16TH INT IN OIL & MIN RTS AS DESC IN DB 239 PG 141, DB 239 PG 368 & DB 240 PG 45 PI#11020.6090/9	\$ 68.75
1102060959	55'	1	MITCHELL, SAMUEL J	MITCHELL, AMANDA	LOT 4211 HERITAGE HARBOUR PHASE I SUBPHASE E, [INSERT "LESS 1/16TH INT IN OIL & MIN RTS AS DESC IN DB 239 PG 141, DB 239 PG 368 & DB 240 PG 45"] PI#11020.6095/9	\$ 68.75
1102061009	55'	1	RAKSON HOLDINGS INC		LOT 4212 HERITAGE HARBOUR PHASE I SUBPHASE E, [INSERT "LESS 1/16TH INT IN OIL & MIN RTS AS DESC IN DB 239 PG 141, DB 239 PG 368 & DB 240 PG 45"] PI#11020.6100/9	\$ 68.75
1102061059	55'	1	FV-1 INC	MORGAN STANLEY MTG CAPITAL HOLDINGS LLC	LOT 4213 HERITAGE HARBOUR PHASE I SUBPHASE E, LESS 1/16TH INT IN OIL & MIN RTS AS DESC IN DB 239 PG 141, DB 239 PG 368 & DB 240 PG 45 PI#11020.6105/9	\$ 68.75
1102061109	55'	1	KIRKLAND, STEPHEN T	KIRKLAND, DIANA A	LOT 4214 HERITAGE HARBOUR PHASE I SUBPHASE E, LESS 1/16TH INT IN OIL & MIN RTS AS DESC IN DB 239 PG 141, DB 239 PG 368 & DB 240 PG 45 PI#11020.6110/9	\$ 68.75
1102061159	55'	1	RINK, TIMOTHY M	RINK, LENA M	LOT 4215 HERITAGE HARBOUR PHASE I SUBPHASE E, [INSERT "LESS 1/16TH INT IN OIL & MIN RTS AS DESC IN DB 239 PG 141, DB 239 PG 368 & DB 240 PG 45"] PI#11020.6115/9	\$ 68.75
1102061209	55'	1	SANT, PETER	SANT, JANICE MOIRA	LOT 4216 HERITAGE HARBOUR PHASE I SUBPHASE E, [INSERT: "LESS 1/16TH INT IN OIL & MIN RTS AS DESC IN DB 239 PG 141, DB 239 PG 368 & DB 240 PG 45"] PI#11020.6120/9	\$ 68.75
1102061259	55'	1	MILLS, PETER J	MILLS, BARBARA	LOT 4217 HERITAGE HARBOUR PHASE I SUBPHASE E, LESS 1/16TH INT IN OIL & MIN RTS AS DESC IN DB 239 PG 141, DB 239 PG 368 & DB 240 PG 45 PI#11020.6125/9	\$ 68.75
1102061309	55'	1	SINE, TERRY L	SINE, MARIA E	LOT 4218 HERITAGE HARBOUR PHASE I SUBPHASE E, [INSERT "LESS 1/16TH INT IN OIL & MIN RTS AS DESC IN DB 239 PG 141, DB 239 PG 368 & DB 240 PG 45"] PI#11020.6130/9	\$ 68.75
1102061359	55'	1	SCHNEIDERHAHN, JAMES E	SCHNEIDERHAHN, MADONNA M	LOT 4219 HERITAGE HARBOUR PHASE I SUBPHASE E, LESS 1/16TH INT IN OIL & MIN RTS AS DESC IN DB 239 PG 141, DB 239 PG 368 & DB 240 PG 45 PI#11020.6135/9	\$ 68.75
1102061409	55'	1	LEFE VENTURES LLC		LOT 4220 HERITAGE HARBOUR PHASE I SUBPHASE E, [INSERT "LESS 1/16TH INT IN OIL & MIN RTS AS DESC IN DB 239 PG 141, DB 239 PG 368 & DB 240 PG 45"] PI#11020.6140/9	\$ 68.75
1102061459	55'	1	NARALA, SRINIVAS	NARALA, NEELIMA	LOT 4221 HERITAGE HARBOUR PHASE I SUBPHASE E, LESS 1/16TH INT IN OIL & MIN RTS AS DESC IN DB 239 PG 141, DB 239 PG 368 & DB 240 PG 45 PI#11020.6145/9	\$ 68.75
1102061509	55'	1	CLARK, RANDY JOE	CLARK, JOANNA LYNN	LOT 4222 HERITAGE HARBOUR PHASE I SUBPHASE E, LESS 1/16TH INT IN OIL & MIN RTS AS DESC IN DB 239 PG 141, DB 239 PG 368 & DB 240 PG 45 PI#11020.6150/9	\$ 68.75
1102061559	55'	1	JAJTNER, JIRL		LOT 4223 HERITAGE HARBOUR PHASE I SUBPHASE E, [INSERT "LESS 1/16TH INT IN OIL & MIN RTS AS DESC IN DB 239 PG 141, DB 239 PG 368 & DB 240 PG 45"] PI#11020.6155/9	\$ 68.75
1102061609	55'	1	COOK, THOMAS D	COOK, LAURIE A	LOT 4224 HERITAGE HARBOUR PHASE I SUBPHASE E, LESS 1/16TH INT IN OIL & MIN RTS AS DESC IN DB 239 PG 141, DB 239 PG 368 & DB 240 PG 45 PI#11020.6160/9	\$ 68.75
1102061659	55'	1	MARANDOLA, GIACOMO	GILMOUR, HAZEL GAIL	LOT 4225 HERITAGE HARBOUR PHASE I SUBPHASE E, LESS 1/16TH INT IN OIL & MIN RTS AS DESC IN DB 239/141, DB 239/368 & DB 240/45, PI#11020.6165/9	\$ 68.75
1102061709	55'	1	SAMUELS, WILLIAM F	SAMUELS, WILLIAM F REV TRUST U/A	LOT 4226 HERITAGE HARBOUR PHASE I SUBPHASE E, LESS 1/16TH INT IN OIL & MIN RTS AS DESC IN DB 239 PG 141, DB 239 PG 368 & DB 240 PG 45 PI#11020.6170/9	\$ 68.75
1102061759	55'	1	LANGE, THEODORE	LANGE, DOREEN	LOT 4227 HERITAGE HARBOUR PHASE I SUBPHASE E, [INSERT: "LESS 1/16TH INT IN OIL & MIN RTS AS DESC IN DB 239 PG 141, DB 239 PG 368 & DB 240 PG 45"] PI#11020.6175/9	\$ 68.75
1102061809	55'	1	BURROWS, JEAN C	BURROWS, CHAD	LOT 4228 HERITAGE HARBOUR PHASE I SUBPHASE E, LESS 1/16TH INT IN OIL & MIN RTS AS DESC IN DB 239 PG 141, DB 239 PG 368 & DB 240 PG 45 PI#11020.6180/9	\$ 68.75
1102061859	55'	1	AGUAYO, LOUIS	MOSCOSO-AGUAYO, ESMERALDA	LOT 4229 HERITAGE HARBOUR PHASE I SUBPHASE E, LESS 1/16TH INT IN OIL & MIN RTS AS DESC IN DB 239 PG 141, DB 239 PG 368 & DB 240 PG 45 PI#11020.6185/9	\$ 68.75
1102061909	55'	1	GRASSO, LINDA J		LOT 4230 HERITAGE HARBOUR PHASE I SUBPHASE E, LESS 1/16TH INT IN OIL & MIN RTS AS DESC IN DB 239 PG 141, DB 239 PG 368 & DB 240 PG 45 PI#11020.6190/9	\$ 68.75
1102061959	55'	1	KNAPP, HARRY C	KNAPP, JOANNE E	LOT 4231 HERITAGE HARBOUR PHASE I SUBPHASE E, LESS 1/16TH INT IN OIL & MIN RTS AS DESC IN DB 239 PG 141, DB 239 PG 368 & DB 240 PG 45 PI#11020.6195/9	\$ 68.75

PARCEL ID	TYPE OF UNIT	ERUS	OWNER 1	OWNER 2	LEGAL DESC	O&M
1102062009 55'		1 KIBBE, FRANK W		KIBBE, ELLEN H	LOT 4232 HERITAGE HARBOUR PHASE I SUBPHASE E, [INSERT "LESS 1/16TH INT IN OIL & MIN RTS AS DESC IN DB 239 PG 141, DB 239 PG 368 & DB 240 PG 45"] PI#11020.6200/9	\$ 68.75
1102062059 55'		1 CORBO, MARK			LOT 4233 HERITAGE HARBOUR PHASE I SUBPHASE E, [INSERT: "LESS 1/16TH INT IN OIL & MIN RTS AS DESC IN DB 239 PG 141, DB 239 PG 368 & DB 240 PG 45"] PI#11020.6205/9	\$ 68.75
1102062109 55'		1 CHRISTIANSON, ALEXANDER M			LOT 4234 HERITAGE HARBOUR PHASE I SUBPHASE E, [INSERT: "LESS 1/16TH INT IN OIL & MIN RTS AS DESC IN DB 239 PG 141, DB 239 PG 368 & DB 240 PG 45"] PI#11020.6210/9	\$ 68.75
1102062159 55'		1 FELICE, ROBERT M		FELICE, EILEEN F	LOT 4235 HERITAGE HARBOUR PHASE I SUBPHASE E, [INSERT "LESS 1/16TH INT IN OIL & MIN RTS AS DESC IN DB 239 PG 141, DB 239 PG 368 & DB 240 PG 45"] PI#11020.6215/9	\$ 68.75
1102062209 55'		1 KING, ERIN			LOT 4236 HERITAGE HARBOUR PHASE I SUBPHASE E, [INSERT "LESS 1/16TH INT IN OIL & MIN RTS AS DESC IN DB 239 PG 141, DB 239 PG 368 & DB 240 PG 45"] PI#11020.6220/9	\$ 68.75
1102062259 55'		1 BEAUMAN, JOHN		BEAUMAN, FRANCES	LOT 4237 HERITAGE HARBOUR PHASE I SUBPHASE E, LESS 1/16TH INT IN OIL & MIN RTS AS DESC IN DB 239 PG 141, DB 239 PG 368 & DB 240 PG 45 PI#11020.6225/9	\$ 68.75
1102062309 55'		1 MACE, ROBERT E		MACE, VIRGINIA M	LOT 4238 HERITAGE HARBOUR PHASE I SUBPHASE E, [INSERT "LESS 1/16TH INT IN OIL & MIN RTS AS DESC IN DB 239 PG 141, DB 239 PG 368 & DB 240 PG 45"] PI#11020.6230/9	\$ 68.75
1102062359 55'		1 SALERNI, MARTHA E		SALERNI, ORESTE LEROY	LOT 4239 HERITAGE HARBOUR PHASE I SUBPHASE E, LESS 1/16TH INT IN OIL & MIN RTS AS DESC IN DB 239 PG 141, DB 239 PG 368 & DB 240 PG 45 PI#11020.6235/9	\$ 68.75
1102062409 55'		1 RENSHAW, BROCK A		RENSHAW, KAY H	LOT 4240 HERITAGE HARBOUR PHASE I SUBPHASE E, LESS 1/16TH INT IN OIL & MIN RTS AS DESC IN DB 239 PG 141, DB 239 PG 368 & DB 240 PG 45 PI#11020.6240/9	\$ 68.75
1102062459 55'		1 DALEY, WILLIAM J		DALEY, JEAN MARIE	LOT 4241 HERITAGE HARBOUR PHASE I SUBPHASE E, [INSERT "LESS 1/16TH INT IN OIL & MIN RTS AS DESC IN DB 239 PG 141, DB 239 PG 368 & DB 240 PG 45"] PI#11020.6245/9	\$ 68.75
1102062509 55'		1 GRINTON, ROBERT A		GRINTON, CAROLYN S	LOT 4242 HERITAGE HARBOUR PHASE I SUBPHASE E, LESS 1/16TH INT IN OIL & MIN RTS AS DESC IN DB 239 PG 141, DB 239 PG 368 & DB 240 PG 45 PI#11020.6250/9	\$ 68.75
1102062559 55'		1 MCGREAVY, ANTHONY		WOODWORTH, KIMBERLY J	LOT 4243 HERITAGE HARBOUR PHASE I SUBPHASE E, LESS 1/16TH INT IN OIL & MIN RTS AS DESC IN DB 239 PG 141, DB 239 PG 368 & DB 240 PG 45 PI#11020.6255/9	\$ 68.75
1102062609 55'		1 LAMB, FREDERIC N		LAMB, KAREN A	LOT 4244 HERITAGE HARBOUR PHASE I SUBPHASE E, LESS 1/16TH INT IN OIL & MIN RTS AS DESC IN DB 239 PG 141, DB 239 PG 368 & DB 240 PG 45 PI#11020.6260/9	\$ 68.75
1102062659 55'		1 BAYNE, JAMES A			LOT 4245 HERITAGE HARBOUR PHASE I SUBPHASE E, [INSERT "LESS 1/16TH INT IN OIL & MIN RTS AS DESC IN DB 239 PG 141, DB 239 PG 368 & DB 240 PG 45"] PI#11020.6265/9	\$ 68.75
1102062709 55'		1 WILLIAMS, RICHARD B		WILLIAMS, KIM M	LOT 4246 HERITAGE HARBOUR PHASE I SUBPHASE E, [INSERT "LESS 1/16TH INT IN OIL & MIN RTS AS DESC IN DB 239 PG 141, DB 239 PG 368 & DB 240 PG 45"] PI#11020.6270/9	\$ 68.75
1102062759 55'		1 FUCITO, WALTER J		FUCITO, KAREN B	LOT 4247 HERITAGE HARBOUR PHASE I SUBPHASE E, LESS 1/16TH INT IN OIL & MIN RTS AS DESC IN DB 239 PG 141, DB 239 PG 368 & DB 240 PG 45 PI#11020.6275/9	\$ 68.75
1102062809 55'		1 ADAMS, SARAH D			LOT 4248 HERITAGE HARBOUR PHASE I SUBPHASE E, LESS 1/16TH INT IN OIL & MIN RTS AS DESC IN DB 239 PG 141, DB 239 PG 368 & DB 240 PG 45 PI#11020.6280/9	\$ 68.75
1102062859 55'		1 WATSON, RODNEY H		WATSON, BRENDA R	LOT 4249 HERITAGE HARBOUR PHASE I SUBPHASE E, [INSERT: "LESS 1/16TH INT IN OIL & MIN RTS AS DESC IN DB 239 PG 141, DB 239 PG 368 & DB 240 PG 45"] PI#11020.6285/9	\$ 68.75
1102062909 55'		1 MASTERS, ROBERT L			LOT 4250 HERITAGE HARBOUR PHASE I SUBPHASE E, LESS 1/16TH INT IN OIL & MIN RTS AS DESC IN DB 239 PG 141, DB 239 PG 368 & DB 240 PG 45 PI#11020.6290/9	\$ 68.75
1102062959 55'		1 LEWIS, JOHN C		LEWIS, PAMELA S	LOT 4251 HERITAGE HARBOUR PHASE I SUBPHASE E, LESS 1/16TH INT IN OIL & MIN RTS AS DESC IN DB 239 PG 141, DB 239 PG 368 & DB 240 PG 45 PI#11020.6295/9	\$ 68.75
1102063009 55'		1 KACZMARCZYK, RICHARD W		KACZMARCZYK, HOPE E	LOT 4252 HERITAGE HARBOUR PHASE I SUBPHASE E, LESS 1/16TH INT IN OIL & MIN RTS AS DESC IN DB 239 PG 141, DB 239 PG 368 & DB 240 PG 45 PI#11020.6300/9	\$ 68.75
1102063059 55'		1 WETHINGTON, CAROLYN R			LOT 4253 HERITAGE HARBOUR PHASE I SUBPHASE E, [INSERT "LESS 1/16TH INT IN OIL & MIN RTS AS DESC IN DB 239 PG 141, DB 239 PG 368 & DB 240 PG 45"] PI#11020.6305/9	\$ 68.75
1102063109 55'		1 LORBERT, GEORGE			LOT 4254 HERITAGE HARBOUR PHASE I SUBPHASE E, LESS 1/16TH INT IN OIL & MIN RTS AS DESC IN DB 239 PG 141, DB 239 PG 368 & DB 240 PG 45 PI#11020.6310/9	\$ 68.75
1102063159 55'		1 MONAGHAN, MARK		MONAGHAN, JANICE L	LOT 4255 HERITAGE HARBOUR PHASE I SUBPHASE E, LESS 1/16TH INT IN OIL & MIN RTS AS DESC IN DB 239 PG 141, DB 239 PG 368 & DB 240 PG 45 PI#11020.6315/9	\$ 68.75
1102063209 55'		1 MORIN, BRENT T		BARCLAY-MORIN, GEMMA L	LOT 4256 HERITAGE HARBOUR PHASE I SUBPHASE E, [INSERT: "LESS 1/16TH INT IN OIL & MIN RTS AS DESC IN DB 239 PG 141, DB 239 PG 368 & DB 240 PG 45"] PI#11020.6320/9	\$ 68.75
1102063259 55'		1 UNDERWOOD, JEFFREY K		UNDERWOOD, CYNTHIA A	LOT 4257 HERITAGE HARBOUR PHASE I SUBPHASE E, [INSERT "LESS 1/16TH INT IN OIL & MIN RTS AS DESC IN DB 239 PG 141, DB 239 PG 368 & DB 240 PG 45"] PI#11020.6325/9	\$ 68.75
1102063309 55'		1 PASKA, PAUL S		PASKA, DENISE A	LOT 4258 HERITAGE HARBOUR PHASE I SUBPHASE E, LESS 1/16TH INT IN OIL & MIN RTS AS DESC IN DB 239 PG 141, DB 239 PG 368 & DB 240 PG 45 PI#11020.6330/9	\$ 68.75

PARCEL ID	TYPE OF UNIT	ERUS	OWNER 1	OWNER 2	LEGAL DESC	O&M
1102063359 55'		1	VELASCO, ANTONIO G SR	VELASCO, MYRNA Q	LOT 4259 HERITAGE HARBOUR PHASE I SUBPHASE E, [INSERT: "LESS 1/16TH INT IN OIL & MIN RTS AS DESC IN DB 239 PG 141, DB 239 PG 368 & DB 240 PG 45"] PI#11020.6335/9	\$ 68.75
1102063409 55'		1	KAVELAAR, ARIE HAROLD		LOT 4260 HERITAGE HARBOUR PHASE I SUBPHASE E, LESS 1/16TH INT IN OIL & MIN RTS AS DESC IN DB 239 PG 141, DB 239 PG 368 & DB 240 PG 45 PI#11020.6340/9	\$ 68.75
1102063459 55'		1	CANNIZZO, NICHOLAS S		LOT 4261 HERITAGE HARBOUR PHASE I SUBPHASE E, LESS 1/16TH INT IN OIL & MIN RTS AS DESC IN DB 239 PG 141, DB 239 PG 368 & DB 240 PG 45 PI#11020.6345/9	\$ 68.75
1102063509 55'		1	INGRAFFIA, PETER A	INGRAFFIA, JANET P	LOT 4262 HERITAGE HARBOUR PHASE I SUBPHASE E, LESS 1/16TH INT IN OIL & MIN RTS AS DESC IN DB 239 PG 141, DB 239 PG 368 & DB 240 PG 45 PI#11020.6350/9	\$ 68.75
1102063559 55'		1	DANIEL INVESTMENT GROUP LLC		LOT 4263 HERITAGE HARBOUR PHASE I SUBPHASE E, [INSERT "LESS 1/16TH INT IN OIL & MIN RTS AS DESC IN DB 239 PG 141, DB 239 PG 368 & DB 240 PG 45"] PI#11020.6355/9	\$ 68.75
1102063609 55'		1	GLASSER, CHARLES A	GLASSER, MICHELE W	LOT 4264 HERITAGE HARBOUR PHASE I SUBPHASE E, [INSERT "LESS 1/16TH INT IN OIL & MIN RTS AS DESC IN DB 239 PG 141, DB 239 PG 368 & DB 240 PG 45"] PI#11020.6360/9	\$ 68.75
1102063659 55'		1	WALTON, PETER	WALTON, ELEANOR	LOT 4265 HERITAGE HARBOUR PHASE I SUBPHASE E, LESS 1/16TH INT IN OIL & MIN RTS AS DESC IN DB 239 PG 141, DB 239 PG 368 & DB 240 PG 45 PI#11020.6365/9	\$ 68.75
1102063709 55'		1	KNUDSON, JOHN S	KNUDSON, LINDA L	LOT 4266 HERITAGE HARBOUR PHASE I SUBPHASE E, [INSERT "LESS 1/16TH INT IN OIL & MIN RTS AS DESC IN DB 239 PG 141, DB 239 PG 368 & DB 240 PG 45"] PI#11020.6370/9	\$ 68.75
1102063759 55'		1	RUDDY, DONALD W	RUDDY, KATHRYN J	LOT 4267 HERITAGE HARBOUR PHASE I SUBPHASE E, LESS 1/16TH INT IN OIL & MIN RTS AS DESC IN DB 239/141, DB 239/368 & DB 240/45 PI#11020.6375/9	\$ 68.75
1102063809 55'		1	WHITE, JEFFREY		LOT 4268 HERITAGE HARBOUR PHASE I SUBPHASE E, [INSERT "LESS 1/16TH INT IN OIL & MIN RTS AS DESC IN DB 239 PG 141, DB 239 PG 368 & DB 240 PG 45"] PI#11020.6380/9	\$ 68.75
1102063859 55'		1	BEHM, RONALD	BEHM, DENISE HUNTER	LOT 4269 HERITAGE HARBOUR PHASE I SUBPHASE E, LESS 1/16TH INT IN OIL & MIN RTS AS DESC IN DB 239 PG 141, DB 239 PG 368 & DB 240 PG 45 PI#11020.6385/9	\$ 68.75
1102063909 55'		1	GIACOMINI, B PAUL	GIACOMINI, SUSAN Y	LOT 4270 HERITAGE HARBOUR PHASE I SUBPHASE E, [INSERT "LESS 1/16TH INT IN OIL & MIN RTS AS DESC IN DB 239 PG 141, DB 239 PG 368 & DB 240 PG 45"] PI#11020.6390/9	\$ 68.75
1102063959 55'		1	HARRIS, MICHAEL W		LOT 4271 HERITAGE HARBOUR PHASE I SUBPHASE E, LESS 1/16TH INT IN OIL & MIN RTS AS DESC IN DB 239 PG 141, DB 239 PG 368 & DB 240 PG 45 PI#11020.6395/9	\$ 68.75
1102064009 55'		1	LEIBOWITZ, NORMAN	LEIBOWITZ, ROCHELLE	LOT 4272 HERITAGE HARBOUR PHASE I SUBPHASE E, [INSERT "LESS 1/16TH INT IN OIL & MIN RTS AS DESC IN DB 239 PG 141, DB 239 PG 368 & DB 240 PG 45"] PI#11020.6400/9	\$ 68.75
1102064059 55'		1	WEBB, ROBERT D JR	WEBB, DONNA M	LOT 4273 HERITAGE HARBOUR PHASE I SUBPHASE E, LESS 1/16TH INT IN OIL & MIN RTS AS DESC IN DB 239 PG 141, DB 239 PG 368 & DB 240 PG 45 PI#11020.6405/9	\$ 68.75
1102064109 55'		1	FAZIOLI, PETER	FAZIOLI, BARBARA	LOT 4274 HERITAGE HARBOUR PHASE I SUBPHASE E, [INSERT "LESS 1/16TH INT IN OIL & MIN RTS AS DESC IN DB 239 PG 141, DB 239 PG 368 & DB 240 PG 45"] PI#11020.6410/9	\$ 68.75
1102064159 55'		1	SMITH, IAN T	SMITH, LESLIE J	LOT 4275 HERITAGE HARBOUR PHASE I SUBPHASE E, [INSERT: "LESS 1/16TH INT IN OIL & MIN RTS AS DESC IN DB 239 PG 141, DB 239 PG 368 & DB 240 PG 45"] PI#11020.6415/9	\$ 68.75
1102064209 55'		1	LIDO KEY MANAGEMENT CONSULTANTS LLC		LOT 4276 HERITAGE HARBOUR PHASE I SUBPHASE E, LESS 1/16TH INT IN OIL & MIN RTS AS DESC IN DB 239 PG 141, DB 239 PG 368 & DB 240 PG 45 PI#11020.6420/9	\$ 68.75
1102064259 55'		1	HELLER, BILLY L JR	HELLER, ANNE L	LOT 4277 HERITAGE HARBOUR PHASE I SUBPHASE E, LESS 1/16TH INT IN OIL & MIN RTS AS DESC IN DB 239 PG 141, DB 239 PG 368 & DB 240 PG 45 PI#11020.6425/9	\$ 68.75
1102064309 55'		1	AAA SOLAREX LLC		LOT 4278 HERITAGE HARBOUR PHASE I SUBPHASE E, LESS 1/16TH INT IN OIL & MIN RTS AS DESC IN DB 239 PG 141, DB 239 PG 368 & DB 240 PG 45 PI#11020.6430/9	\$ 68.75
1102064359 55'		1	KOLLER, BARRY	KOLLER, LAUREN	LOT 4279 HERITAGE HARBOUR PHASE I SUBPHASE E, [INSERT: "LESS 1/16TH INT IN OIL & MIN RTS AS DESC IN DB 239 PG 141, DB 239 PG 368 & DB 240 PG 45"] PI#11020.6435/9	\$ 68.75
1102064409 55'		1	WABBY, RONALD M	WABBY, LYNN	LOT 4280 HERITAGE HARBOUR PHASE I SUBPHASE E, [INSERT: "LESS 1/16TH INT IN OIL & MIN RTS AS DESC IN DB 239 PG 141, DB 239 PG 368 & DB 240 PG 45"] PI#11020.6440/9	\$ 68.75
1102064459 55'		1	BLANCHARD, KEVIN	BLANCHARD, DIANE	LOT 4281 HERITAGE HARBOUR PHASE I SUBPHASE E, LESS 1/16TH INT IN OIL & MIN RTS AS DESC IN DB 239 PG 141, DB 239 PG 368 & DB 240 PG 45 PI#11020.6445/9	\$ 68.75
1102064509 55'		1	ESLINGER, D JAMES	ESLINGER, DOROTHY L	LOT 4282 HERITAGE HARBOUR PHASE I SUBPHASE E, LESS 1/16TH INT IN OIL & MIN RTS AS DESC IN DB 239 PG 141, DB 239 PG 368 & DB 240 PG 45 PI#11020.6450/9	\$ 68.75
1102064559 55'		1	CERMAK, JAN	CERMAK, RADKA	LOT 4283 HERITAGE HARBOUR PHASE I SUBPHASE E, LESS 1/16TH INT IN OIL & MIN RTS AS DESC IN DB 239 PG 141, DB 239 PG 368 & DB 240 PG 45 PI#11020.6455/9	\$ 68.75
1102064609 55'		1	HARRAWAY, CHARLEY E JR	HARRAWAY, GAIL	LOT 4284 HERITAGE HARBOUR PHASE I SUBPHASE E, LESS 1/16TH INT IN OIL & MIN RTS AS DESC IN DB 239 PG 141, DB 239 PG 368 & DB 240 PG 45 PI#11020.6460/9	\$ 68.75
1102064659 55'		1	MCLEOD, PHILLIP A JR	MCLEOD, JANICE B	LOT 4285 HERITAGE HARBOUR PHASE I SUBPHASE E, [INSERT "LESS 1/16TH INT IN OIL & MIN RTS AS DESC IN DB 239 PG 141, DB 239 PG 368 & DB 240 PG 45"] PI#11020.6465/9	\$ 68.75

PARCEL ID	TYPE OF UNIT	ERUS	OWNER 1	OWNER 2	LEGAL DESC	O&M
1102064709 55'		1	SCHOONMAKER, VINCE		LOT 4286 HERITAGE HARBOUR PHASE I SUBPHASE E, [INSERT "LESS 1/16TH INT IN OIL & MIN RTS AS DESC IN DB 239 PG 141, DB 239 PG 368 & DB 240 PG 45"] P#11020.6470/9	\$ 68.75
1102064759 55'		1	HARRIS, LARRY J	HARRIS, PEGGY SUE	LOT 4352 HERITAGE HARBOUR PHASE I SUBPHASE E, LESS 1/16TH INT IN OIL & MIN RTS AS DESC IN DB 239 PG 141, DB 239 PG 368 & DB 240 PG 45 P#11020.6475/9	\$ 68.75
1102064809 55'		1	HAGAN, CHARLES DENNIS	HAGAN, LORENE R	LOT 4353 HERITAGE HARBOUR PHASE I SUBPHASE E, LESS 1/16TH INT IN OIL & MIN RTS AS DESC IN DB 239 PG 141, DB 239 PG 368 & DB 240 PG 45 P#11020.6480/9	\$ 68.75
1102064859 55'		1	LOMAS, KEVIN		LOT 4354 HERITAGE HARBOUR PHASE I SUBPHASE E, LESS 1/16TH INT IN OIL & MIN RTS AS DESC IN DB 239 PG 141, DB 239 PG 368 & DB 240 PG 45 P#11020.6485/9	\$ 68.75
1102064909 55'		1	SKOREPA, ZDENEK		LOT 4355 HERITAGE HARBOUR PHASE I SUBPHASE E, [INSERT "LESS 1/16TH INT IN OIL & MIN RTS AS DESC IN DB 239 PG 141, DB 239 PG 368 & DB 240 PG 45"] P#11020.6490/9	\$ 68.75
1102064959 55'		1	AKT FLORIDA LLC		LOT 4356 HERITAGE HARBOUR PHASE I SUBPHASE E, [INSERT "LESS 1/16TH INT IN OIL & MIN RTS AS DESC IN DB 239 PG 141, DB 239 PG 368 & DB 240 PG 45"] P#11020.6495/9	\$ 68.75
1102065009 55'		1	GAYTON, ADAM W		LOT 4357 HERITAGE HARBOUR PHASE I SUBPHASE E, [INSERT "LESS 1/16TH INT IN OIL & MIN RTS AS DESC IN DB 239 PG 141, DB 239 PG 368 & DB 240 PG 45"] P#11020.6500/9	\$ 68.75
1102065059 55'		1	FARRELL BROTHERS PROPERTIES LLC		LOT 4358 HERITAGE HARBOUR PHASE I SUBPHASE E, [INSERT "LESS 1/16TH INT IN OIL & MIN RTS AS DESC IN DB 239 PG 141, DB 239 PG 368 & DB 240 PG 45"] P#11020.6505/9	\$ 68.75
1102065109 55'		1	HAIGHT, THOMAS H	HAIGHT, NICOLASA D	LOT 4359 HERITAGE HARBOUR PHASE I SUBPHASE E, [INSERT "LESS 1/16TH INT IN OIL & MIN RTS AS DESC IN DB 239 PG 141, DB 239 PG 368 & DB 240 PG 45"] P#11020.6510/9	\$ 68.75
1102065159 55'		1	WOLFGRAM, BONNIE J		LOT 4360 HERITAGE HARBOUR PHASE I SUBPHASE E, [INSERT "LESS 1/16TH INT IN OIL & MIN RTS AS DESC IN DB 239 PG 141, DB 239 PG 368 & DB 240 PG 45"] P#11020.6515/9	\$ 68.75
1102065209 55'		1	HENN, RANDAHL	HENN, KRISTI	LOT 4361 HERITAGE HARBOUR PHASE I SUBPHASE E, [INSERT "LESS 1/16TH INT IN OIL & MIN RTS AS DESC IN DB 239 PG 141, DB 239 PG 368 & DB 240 PG 45"] P#11020.6520/9	\$ 68.75
1102065259 55'		1	WILSON, JACK W		LOT 4362 HERITAGE HARBOUR PHASE I SUBPHASE E, LESS 1/16TH INT IN OIL & MIN RTS AS DESC IN DB 239 PG 141, DB 239 PG 368 & DB 240 PG 45 P#11020.6525/9	\$ 68.75
1102065309 55'		1	GIBSON, STEPHEN ROBERT	GIBSON, DONNA LEE	LOT 4363 HERITAGE HARBOUR PHASE I SUBPHASE E, [INSERT "LESS 1/16TH INT IN OIL & MIN RTS AS DESC IN DB 239 PG 141, DB 239 PG 368 & DB 240 PG 45"] P#11020.6530/9	\$ 68.75
1102065359 55'		1	BAIG, KHADAR	BAIG, KAREN A	LOT 4364 HERITAGE HARBOUR PHASE I SUBPHASE E, [INSERT "LESS 1/16TH INT IN OIL & MIN RTS AS DESC IN DB 239 PG 141, DB 239 PG 368 & DB 240 PG 45"] P#11020.6535/9	\$ 68.75
1102065409 55'		1	MCCLOUGHLIN, DANIEL	MCCLOUGHLIN, CAROL	LOT 4365 HERITAGE HARBOUR PHASE I SUBPHASE E, [INSERT "LESS 1/16TH INT IN OIL & MIN RTS AS DESC IN DB 239 PG 141, DB 239 PG 368 & DB 240 PG 45"] P#11020.6540/9	\$ 68.75
1102065459 55'		1	DUNNE, LANCE	DUNNE, MARY JANE	LOT 4366 HERITAGE HARBOUR PHASE I SUBPHASE E, [INSERT: "LESS 1/16TH INT IN OIL & MIN RTS AS DESC IN DB 239 PG 141, DB 239 PG 368 & DB 240 PG 45"] P#11020.6545/9	\$ 68.75
1102065509 55'		1	KROOT, WENDY S	KROOT, WENDY S TRUST DTD 3/29/2016	LOT 4367 HERITAGE HARBOUR PHASE I SUBPHASE E, LESS 1/16TH INT IN OIL & MIN RTS AS DESC IN DB 239 PG 141, DB 239 PG 368 & DB 240 PG 45 P#11020.6550/9	\$ 68.75
1102065559 55'		1	SCHIAVONE, FRANK ALAN		LOT 4368 HERITAGE HARBOUR PHASE I SUBPHASE E, LESS 1/16TH INT IN OIL & MIN RTS AS DESC IN DB 239 PG 141, DB 239 PG 368 & DB 240 PG 45 P#11020.6555/9	\$ 68.75
1102065609 55'		1	WIRTZ, LENORE		LOT 4369 HERITAGE HARBOUR PHASE I SUBPHASE E, LESS 1/16TH INT IN OIL & MIN RTS AS DESC IN DB 239 PG 141, DB 239 PG 368 & DB 240 PG 45 P#11020.6560/9	\$ 68.75
1102065659 55'		1	CLEMENTS, NIGEL J	CLEMENTS, LYNETTE	LOT 4370 HERITAGE HARBOUR PHASE I SUBPHASE E, [INSERT "LESS 1/16TH INT IN OIL & MIN RTS AS DESC IN DB 239 PG 141, DB 239 PG 368 & DB 240 PG 45"] P#11020.6565/9	\$ 68.75
1102065709 55'		1	GO HOLIDAYS LLC		LOT 4371 HERITAGE HARBOUR PHASE I SUBPHASE E, LESS 1/16TH INT IN OIL & MIN RTS AS DESC IN DB 239 PG 141, DB 239 PG 368 & DB 240 PG 45 P#11020.6570/9	\$ 68.75
1102065759 55'		1	LIBKUMAN, TERRY M		LOT 4372 HERITAGE HARBOUR PHASE I SUBPHASE E, [INSERT "LESS 1/16TH INT IN OIL & MIN RTS AS DESC IN DB 239 PG 141, DB 239 PG 368 & DB 240 PG 45"] P#11020.6575/9	\$ 68.75
1102065809 55'		1	SINACORE, RUSSELL	SINACORE, MERRY M	LOT 4373 HERITAGE HARBOUR PHASE I SUBPHASE E, [INSERT "LESS 1/16TH INT IN OIL & MIN RTS AS DESC IN DB 239 PG 141, DB 239 PG 368 & DB 240 PG 45"] P#11020.6580/9	\$ 68.75
1102065859 55'		1	DONOVAN, THOMAS F	DONOVAN, ELIZABETH ANN	LOT 4374 HERITAGE HARBOUR PHASE I SUBPHASE E, [INSERT "LESS 1/16TH INT IN OIL & MIN RTS AS DESC IN DB 239 PG 141, DB 239 PG 368 & DB 240 PG 45"] P#11020.6585/9	\$ 68.75
1102065909 Z - Common		0	RIVER STRAND GOLF & COUNTRY CLUB INC		TRACT 144 (COMMON AREA) HERITAGE HARBOUR PHASE I SUBPHASE E, LESS 1/16TH INT IN OIL & MIN RTS AS DESC IN DB 239 PG 141, DB 239 PG 368 & DB 240 PG 45 P#11020.6590/9	\$ -
1102065959 Z - Common		0	RIVER STRAND GOLF & COUNTRY CLUB INC		TRACT 145 (COMMON AREA) HERITAGE HARBOUR PHASE I SUBPHASE E, LESS 1/16TH INT IN OIL & MIN RTS AS DESC IN DB 239 PG 141, DB 239 PG 368 & DB 240 PG 45 P#11020.6595/9	\$ -
1102066009 Z - Common		0	RIVER STRAND GOLF & COUNTRY CLUB INC		TRACT 146 (COMMON AREA) HERITAGE HARBOUR PHASE I SUBPHASE E, LESS 1/16TH INT IN OIL & MIN RTS AS DESC IN DB 239 PG 141, DB 239 PG 368 & DB 240 PG 45 P#11020.6600/9	\$ -

PARCEL ID	TYPE OF UNIT	ERUS	OWNER 1	OWNER 2	LEGAL DESC	O&M
1102066079 Z - Common			RIVER STRAND GOLF & COUNTRY CLUB INC		TRACT 147 (COMMON AREA) HERITAGE HARBOUR PHASE I SUBPHASE E, LESS 1/16TH INT IN OIL & MIN RTS AS DESC IN DB 239 PG 141, DB 239 PG 368 & DB 240 PG 45, [INSERT "ALSO LESS OR 2362/2095	\$ -
1102066099 Z - Common			HERITAGE HARBOUR NORTH COMMUNITY DEVELOPMENT DISTRICT		A TRACT OR PARCEL OF LAND LYING IN SEC 24, TWN 34S, RNG 18E, BEING A PORTION OF TRACT 147, HERITAGE HARBOUR, PH 1, SUBPHASE E, PB 47, PG 107-129, BEING FURTHER DESC AS	\$ -
1102066109 Z - Common			RIVER STRAND GOLF & COUNTRY CLUB INC		TRACT 148 (COMMON AREA) HERITAGE HARBOUR PHASE I SUBPHASE E, LESS 1/16TH INT IN OIL & MIN RTS AS DESC IN DB 239 PG 141, DB 239 PG 368 & DB 240 PG 45 PI#11020.6610/9	\$ -
1102066169 Z - Common			RIVER STRAND GOLF & COUNTRY CLUB INC		TRACT 149 (COMMON AREA) HERITAGE HARBOUR PHASE I SUBPHASE E, LESS 1/16TH INT IN OIL & MIN RTS AS DESC IN DB 239 PG 141, DB 239 PG 368 & DB 240 PG 45, [INSERT "ALSO LESS OR	\$ -
1102066179 Z - Common			HERITAGE HARBOUR NORTH COMMUNITY DEVELOPMENT DISTRICT		A TRACT OR PARCEL OF LAND LYING IN SEC 24, TWN 34S, RNG 18E, BEING A PORTION OF TRACT 149, HERITAGE HARBOUR, PH 1, SUBPH E, PB 47, PG 107-129, BEING DESC AS FOLLOWS: BEG AT SW COR	\$ -
1102066189 Z - Common			RIVER STRAND GOLF & COUNTRY CLUB INC		TRACT 150 (COMMON AREA) HERITAGE HARBOUR PHASE I SUBPHASE E, LESS 1/16TH INT IN OIL & MIN RTS AS DESC IN DB 239 PG 141, DB 239 PG 368 & DB 240 PG 45 PI#11020.6618/9	\$ -
1102066209 Z - Common			RIVER STRAND GOLF & COUNTRY CLUB INC		TRACT 201 (UTILITY EASMT) HERITAGE HARBOUR PHASE I, LESS 1/16TH INT IN OIL & MIN RTS AS DESC IN DB 239 PG 141, DB 239 PG 368 & DB 240 PG 45 SUBPHASE E PI#11020.6620/9	\$ -
1102066259 Z - Common			RIVER STRAND GOLF & COUNTRY CLUB INC		TRACT 202 (UTILITY EASMT) HERITAGE HARBOUR PHASE I, LESS 1/16TH INT IN OIL & MIN RTS AS DESC IN DB 239 PG 141, DB 239 PG 368 & DB 240 PG 45 SUBPHASE E PI#11020.6625/9	\$ -
1102066309 Z - Common			RIVER STRAND GOLF & COUNTRY CLUB INC		TRACT 203 (UTILITY EASMT) HERITAGE HARBOUR PHASE I SUBPHASE E, LESS 1/16TH INT IN OIL & MIN RTS AS DESC IN DB 239 PG 141, DB 239 PG 368 & DB 240 PG 45 PI#11020.6630/9	\$ -
1102066359 Z - Common			RIVER STRAND GOLF & COUNTRY CLUB INC		TRACT 204 (UTILITY EASMT) HERITAGE HARBOUR PHASE I SUBPHASE E, LESS 1/16TH INT IN OIL & MIN RTS AS DESC IN DB 239 PG 141, DB 239 PG 368 & DB 240 PG 45 PI#11020.6635/9	\$ -
1102066409 Z - Common			RIVER STRAND GOLF & COUNTRY CLUB INC		TRACT 205 (UTILITY EASMT) HERITAGE HARBOUR PHASE I SUBPHASE E, LESS 1/16TH INT IN OIL & MIN RTS AS DESC IN DB 239 PG 141, DB 239 PG 368 & DB 240 PG 45 PI#11020.6640/9	\$ -
1102066459 Z - Common			RIVER STRAND GOLF & COUNTRY CLUB INC		TRACT 206 (UTILITY EASMT) HERITAGE HARBOUR PHASE I SUBPHASE E, LESS 1/16TH INT IN OIL & MIN RTS AS DESC IN DB 239 PG 141, DB 239 PG 368 & DB 240 PG 45 PI#11020.6645/9	\$ -
1102066549 Z - COMMON			RIVER STRAND GOLF & COUNTRY CLUB INC		TRACT 207 (UTILITY EASMT) HERITAGE HARBOUR PHASE I SUBPHASE E, LESS 1/16TH INT IN OIL & MIN RTS AS DESC IN DB 239 PG 141, DB 239 PG 368 & DB 240 PG 45 [INSERT "LESS THAT PART	\$ -
1102066609 Z - Common			RIVER STRAND GOLF & COUNTRY CLUB INC		TRACT 209 (UTILITY EASMT) HERITAGE HARBOUR PHASE I SUBPHASE E, LESS 1/16TH INT IN OIL & MIN RTS AS DESC IN DB 239 PG 141, DB 239 PG 368 & DB 240 PG 45 PI#11020.6660/9	\$ -
1102066659 Z - Common			RIVER STRAND GOLF & COUNTRY CLUB INC		TRACT 210 (UTILITY EASMT) HERITAGE HARBOUR PHASE I SUBPHASE E, LESS 1/16TH INT IN OIL & MIN RTS AS DESC IN DB 239 PG 141, DB 239 PG 368 & DB 240 PG 45 PI#11020.6665/9	\$ -
1102066709 Z - Common			RIVER STRAND GOLF & COUNTRY CLUB INC		TRACT 211 (UTILITY EASMT) HERITAGE HARBOUR PHASE I SUBPHASE E, LESS 1/16TH INT IN OIL & MIN RTS AS DESC IN DB 239 PG 141, DB 239 PG 368 & DB 240 PG 45 PI#11020.6670/9	\$ -
1102066759 Z - Common			RIVER STRAND GOLF & COUNTRY CLUB INC		TRACT 212 (UTILITY EASMT) HERITAGE HARBOUR PHASE I SUBPHASE E, LESS 1/16TH INT IN OIL & MIN RTS AS DESC IN DB 239 PG 141, DB 239 PG 368 & DB 240 PG 45 PI#11020.6675/9	\$ -
1102066809 Z - Common			RIVER STRAND GOLF & COUNTRY CLUB INC		TRACT 213 (UTILITY EASMT) HERITAGE HARBOUR PHASE I SUBPHASE E, LESS 1/16TH INT IN OIL & MIN RTS AS DESC IN DB 239 PG 141, DB 239 PG 368 & DB 240 PG 45 PI#11020.6680/9	\$ -
1102066859 Z - Common			RIVER STRAND GOLF & COUNTRY CLUB INC		TRACT 214 (UTILITY EASMT) HERITAGE HARBOUR PHASE I SUBPHASE E, LESS 1/16TH INT IN OIL & MIN RTS AS DESC IN DB 239 PG 141, DB 239 PG 368 & DB 240 PG 45 PI#11020.6685/9	\$ -
1102066909 Z - Common			RIVER STRAND GOLF & COUNTRY CLUB INC		TRACT 215 (UTILITY EASMT) HERITAGE HARBOUR PHASE I SUBPHASE E, LESS 1/16TH INT IN OIL & MIN RTS AS DESC IN DB 239 PG 141, DB 239 PG 368 & DB 240 PG 45 PI#11020.6690/9	\$ -
1102066959 Z - Common			RIVER STRAND GOLF & COUNTRY CLUB INC		TRACT 216 (UTILITY EASMT) HERITAGE HARBOUR PHASE I SUBPHASE E, LESS 1/16TH INT IN OIL & MIN RTS AS DESC IN DB 239 PG 141, DB 239 PG 368 & DB 240 PG 45 PI#11020.6695/9	\$ -
1102067009 Z - Common			RIVER STRAND GOLF & COUNTRY CLUB INC		TRACT 217 (UTILITY EASMT) HERITAGE HARBOUR PHASE I SUBPHASE E, LESS 1/16TH INT IN OIL & MIN RTS AS DESC IN DB 239 PG 141, DB 239 PG 368 & DB 240 PG 45 PI#11020.6700/9	\$ -
1102067059 Z - Common			RIVER STRAND GOLF & COUNTRY CLUB INC		TRACT 218 (UTILITY EASMT) HERITAGE HARBOUR PHASE I SUBPHASE E, LESS 1/16TH INT IN OIL & MIN RTS AS DESC IN DB 239 PG 141, DB 239 PG 368 & DB 240 PG 45 SUBJ TO ACCESS EASMT PER	\$ -
1102067109 Z - Common			RIVER STRAND GOLF & COUNTRY CLUB INC		TRACT 219 (UTILITY EASMT) HERITAGE HARBOUR PHASE I SUBPHASE E, LESS 1/16TH INT IN OIL & MIN RTS AS DESC IN DB 239 PG 141, DB 239 PG 368 & DB 240 PG 45 PI#11020.6710/9	\$ -
1102067159 Z - Common			RIVER STRAND GOLF & COUNTRY CLUB INC		TRACT 329 (RIVER PRESERVE DRIVE) HERITAGE HARBOUR PHASE I SUBPHASE E, LESS 1/16TH INT IN OIL & MIN RTS AS DESC IN DB 239 PG 141, DB 239 PG 368 & DB 240 PG 45 PI#11020.6715/9	\$ -
1102067209 Z - Common			RIVER STRAND GOLF & COUNTRY CLUB INC		TRACT 330 (RIVER CRANE STREET) HERITAGE HARBOUR PHASE I SUBPHASE E, LESS 1/16TH INT IN OIL & MIN RTS AS DESC IN DB 239 PG 141, DB 239 PG 368 & DB 240 PG 45 PI#11020.6720/9	\$ -
1102067259 Z - Common			RIVER STRAND GOLF & COUNTRY CLUB INC		TRACT 331 (RIVER PRESERVE DRIVE) HERITAGE HARBOUR PHASE I SUBPHASE E, LESS 1/16TH INT IN OIL & MIN RTS AS DESC IN DB 239 PG 141, DB 239 PG 368 & DB 240 PG 45 PI#11020.6725/9	\$ -

PARCEL ID	TYPE OF UNIT	ERUS	OWNER 1	OWNER 2	LEGAL DESC	O&M
1102067309	Z - Common		RIVER STRAND GOLF & 0 COUNTRY CLUB INC		TRACT 332 (HERITAGE SOUND DRIVE) HERITAGE HARBOUR PHASE I SUBPHASE E, LESS 1/16TH INT IN OIL & MIN RTS AS DESC IN DB 239 PG 141, DB 239 PG 368 & DB 240 PG 45 PI#11020.6730/9	\$ -
1102067359	Z - Common		RIVER STRAND GOLF & 0 COUNTRY CLUB INC		TRACT 333 (RIVER ENCLAVE COURT) HERITAGE HARBOUR PHASE I SUBPHASE E, LESS 1/16TH INT IN OIL & MIN RTS AS DESC IN DB 239 PG 141, DB 239 PG 368 & DB 240 PG 45 PI#11020.6735/9	\$ -
1102067409	Z - Common		RIVER STRAND GOLF & 0 COUNTRY CLUB INC		TRACT 334 (WINDING RIVER TRAIL) HERITAGE HARBOUR PHASE I SUBPHASE E, LESS 1/16TH INT IN OIL & MIN RTS AS DESC IN DB 239 PG 141, DB 239 PG 368 & DB 240 PG 45 PI#11020.6740/9	\$ -
1102067459	Z - Common		HERITAGE HARBOUR NORTH COMMUNITY DEVELOPMENT 0 DISTRICT		TRACT 551 (LAKE/DRAINAGE) HERITAGE HARBOUR PHASE I SUBPHASE E, LESS 1/16TH INT IN OIL & MIN RTS AS DESC IN DB 239 PG 141, DB 239 PG 368 & DB 240 PG 45 PI#11020.6745/9	\$ -
1102067509	Z - Common		HERITAGE HARBOUR NORTH COMMUNITY DEVELOPMENT 0 DISTRICT		TRACT 552 (LAKE/DRAINAGE) HERITAGE HARBOUR PHASE I SUBPHASE E, LESS 1/16TH INT IN OIL & MIN RTS AS DESC IN DB 239 PG 141, DB 239 PG 368 & DB 240 PG 45 PI#11020.6750/9	\$ -
1102067559	Z - Common		HERITAGE HARBOUR NORTH COMMUNITY DEVELOPMENT 0 DISTRICT		TRACT 553 (LAKE/DRAINAGE) HERITAGE HARBOUR PHASE I SUBPHASE E, LESS 1/16TH INT IN OIL & MIN RTS AS DESC IN DB 239 PG 141, DB 239 PG 368 & DB 240 PG 45 PI#11020.6755/9	\$ -
1102067609	Z - Common		HERITAGE HARBOUR NORTH COMMUNITY DEVELOPMENT 0 DISTRICT		TRACT 554 (LAKE/DRAINAGE) HERITAGE HARBOUR PHASE I SUBPHASE E, LESS 1/16TH INT IN OIL & MIN RTS AS DESC IN DB 239 PG 141, DB 239 PG 368 & DB 240 PG 45 PI#11020.6760/9	\$ -
1102067659	Z - Common		HERITAGE HARBOUR NORTH COMMUNITY DEVELOPMENT 0 DISTRICT		TRACT 625 (CONSERVATION EASMT) HERITAGE HARBOUR PHASE I SUBPHASE E, LESS 1/16TH INT IN OIL & MIN RTS AS DESC IN DB 239 PG 141, DB 239 PG 368 & DB 240 PG 45 PI#11020.6765/9	\$ -
1102067709	Z - Common		HERITAGE HARBOUR NORTH COMMUNITY DEVELOPMENT 0 DISTRICT		TRACT 626 (CONSERVATION EASMT) HERITAGE HARBOUR PHASE I SUBPHASE E, LESS 1/16TH INT IN OIL & MIN RTS AS DESC IN DB 239 PG 141, DB 239 PG 368 & DB 240 PG 45 PI#11020.6770/9	\$ -
1102067809	Z - Common		RIVER STRAND GOLF & 0 COUNTRY CLUB INC		TRACT 803 (RIVER STRAND BLVD) HERITAGE HARBOUR PHASE I SUBPHASE E, LESS 1/16TH INT IN OIL & MIN RTS AS DESC IN DB 239 PG 141, DB 239 PG 368 & DB 240 PG 45 PI#11020.6780/9	\$ -
1102067859	Z - Common		RIVER STRAND GOLF & 0 COUNTRY CLUB INC		TRACT 804 (GRAND ESTUARY TRAIL) HERITAGE HARBOUR PHASE I SUBPHASE E, LESS 1/16TH INT IN OIL & MIN RTS AS DESC IN DB 239 PG 141, DB 239 PG 368 & DB 240 PG 45 PI#11020.6785/9	\$ -
1102071059	85'	1	MUTCHNIK, JACK J	MUTCHNIK, ROSALYN GAYLE	LOT 4000 HERITAGE HARBOUR PHASE I SUBPHASE F UNIT 1 UNIT 2 UNIT 3 [INSERT "LESS 1/16 INTEREST IN OIL & MINERAL RIGHTS AS DESC IN DB 239/141, DB 240/45 AND DB 239/368"]	\$ 68.75
1102071109	85'	1	WARNER, STANLEY B III	WARNER, HEATHER ANNE	LOT 4001 HERITAGE HARBOUR PHASE I SUBPHASE F UNIT 1 UNIT 2 UNIT 3 LESS 1/16 INTEREST IN OIL & MINERAL RIGHTS AS DESC IN DB 239/141, DB 240/45 AND DB 239/368 PI#11020.7110/9	\$ 68.75
1102071159	85'	1	BOESL, JOHN AUGUST	BOESL, DONNA KOLB	LOT 4002 HERITAGE HARBOUR PHASE I SUBPHASE F UNIT 1 UNIT 2 UNIT 3 LESS 1/16 INTEREST IN OIL & MINERAL RIGHTS AS DESC IN DB 239/141, DB 240/45 AND DB 239/368 PI#11020.7115/9	\$ 68.75
1102071209	85'	1	WHYBREW, SCOTT A	WHYBREW, GERRIANNE	LOT 4003 HERITAGE HARBOUR PHASE I SUBPHASE F UNIT 1 UNIT 2 UNIT 3, LESS 1/16 INTEREST IN OIL & MINERAL RIGHTS AS DESC IN DB 239/141, DB 240/45 AND DB 239/368 PI#11020.7120/9	\$ 68.75
1102071259	85'	1	ZIMMERMAN, WAYNE	ZIMMERMAN, BRENDA	LOT 4004 HERITAGE HARBOUR PHASE I SUBPHASE F UNIT 1 UNIT 2 UNIT 3 [INSERT "LESS 1/16 INTEREST IN OIL & MINERAL RIGHTS AS DESC IN DB 239/141, DB 240/45 AND DB	\$ 68.75
1102071309	85'	1	BONDY, PAUL F	BONDY, JEAN M	LOT 4005 HERITAGE HARBOUR PHASE I SUBPHASE F UNIT 1 UNIT 2 UNIT 3 [INSERT "LESS 1/16 INTEREST IN OIL & MINERAL RIGHTS AS DESC IN DB 239/141, DB 240/45 AND DB	\$ 68.75
1102071359	85'	1	VELANDER, DAVID R	VELANDER, JOAN E	LOT 4006 HERITAGE HARBOUR PHASE I SUBPHASE F UNIT 1 UNIT 2 UNIT 3 AS REC IN PB 48, PG 99 PRMCF; LESS 1/16 INTEREST IN OIL & MINERAL RIGHTS AS DESC IN DB 239/141, DB 240/45 AND DB	\$ 68.75
1102071409	85'	1	RYAN, THOMAS J JR	RYAN, PEGGY J	LOT 4007 HERITAGE HARBOUR PHASE I SUBPHASE F UNIT 1 UNIT 2 UNIT 3 [INSERT "LESS 1/16 INTEREST IN OIL & MINERAL RIGHTS AS DESC IN DB 239/141, DB 240/45 AND DB	\$ 68.75
1102071459	85'	1	BUCKNAM, STEPHEN R	BUCKNAM, LYNN	LOT 4008 HERITAGE HARBOUR PHASE I SUBPHASE F UNIT 1 UNIT 2 UNIT 3, LESS 1/16 INTEREST IN OIL & MINERAL RIGHTS AS DESC IN DB 239/141, DB 240/45 AND DB 239/368 PI#11020.7145/9	\$ 68.75
1102071509	85'	1	NOVAK, RANDALL ALLEN	NOVAK, DONNA JEAN	LOT 4009 HERITAGE HARBOUR PHASE I SUBPHASE F UNIT 1 UNIT 2 UNIT 3 [INSERT: "LESS 1/16 INTEREST IN OIL & MINERAL RIGHTS AS DESC IN DB 239/141, DB 240/45 AND DB 239/368"]	\$ 68.75
1102071559	85'	1	AHMANN, JOSEPH G	AHMANN, DONNA L	LOT 4010 HERITAGE HARBOUR PHASE I SUBPHASE F UNIT 1 UNIT 2 UNIT 3 [INSERT: "LESS 1/16 INTEREST IN OIL & MINERAL RIGHTS AS DESC IN DB 239/141, DB 240/45 AND DB 239/368"]	\$ 68.75
1102071609	85'	1	DAVDOM LLC		LOT 4011 HERITAGE HARBOUR PHASE I SUBPHASE F UNIT 1 UNIT 2 UNIT 3 [INSERT "LESS 1/16 INTEREST IN OIL & MINERAL RIGHTS AS DESC IN DB 239/141, DB 240/45 AND DB	\$ 68.75
1102071659	85'	1	BERGPA LLC		LOT 4012 HERITAGE HARBOUR PHASE I SUBPHASE F UNIT 1 UNIT 2 UNIT 3 [INSERT "LESS 1/16 INTEREST IN OIL & MINERAL RIGHTS AS DESC IN DB 239/141, DB 240/45 AND DB	\$ 68.75
1102071709	85'	1	JAEGER, TIM G	JAEGER, TIM G TRUST DTD 11/18/86	LOT 4013 HERITAGE HARBOUR PHASE I SUBPHASE F UNIT 1 UNIT 2 UNIT 3 LESS 1/16 INTEREST IN OIL & MINERAL RIGHTS AS DESC IN DB 239/141, DB 240/45 AND DB 239/368 PI#11020.7170/9	\$ 68.75
1102071759	85'	1	FRITCH, TODD	FRITCH, JENNIFER	LOT 4014 HERITAGE HARBOUR PHASE I SUBPHASE F UNIT 1 UNIT 2 UNIT 3 LESS 1/16 INTEREST IN OIL & MINERAL RIGHTS AS DESC IN DB 239/141, DB 240/45 AND DB	\$ 68.75
1102071809	85'	1	WILSON, JACK M	WILSON, JUDI C	LOT 4015 HERITAGE HARBOUR PHASE I SUBPHASE F UNIT 1 UNIT 2 UNIT 3 [INSERT: "LESS 1/16 INTEREST IN OIL & MINERAL RIGHTS AS DESC IN DB 239/141, DB 240/45 AND DB 239/368"]	\$ 68.75

PARCEL ID	TYPE OF UNIT	ERUS	OWNER 1	OWNER 2	LEGAL DESC	O&M
1102071859 85'		1	GRADY, STEPHANIE R	GRADY, STEPHANIE R REV TRUST U/A	LOT 4016 HERITAGE HARBOUR PHASE I SUBPHASE F UNIT 1 UNIT 2 UNIT 3, LESS 1/16 INTEREST IN OIL & MINERAL RIGHTS AS DESC IN DB 239/141, DB 240/45 AND DB 239/368 PI#11020.7185/9	\$ 68.75
1102071909 85'		1	SMOLA, THOMAS	SMOLOVA, LENKA	LOT 4017 HERITAGE HARBOUR PHASE I SUBPHASE F UNIT 1 UNIT 2 UNIT 3, LESS 1/16 INTEREST IN OIL & MINERAL RIGHTS AS DESC IN DB 239/141, DB 240/45 AND DB 239/368 PI#11020.7190/9	\$ 68.75
1102071959 85'		1	WISMAYER PROPERTIES (FLORIDA) LLC		LOT 4018 HERITAGE HARBOUR PHASE I SUBPHASE F UNIT 1 UNIT 2 UNIT 3 [INSERT: "LESS 1/16 INTEREST IN OIL & MINERAL RIGHTS AS DESC IN DB 239/141, DB 240/45 AND DB 239/368"]	\$ 68.75
1102072009 85'		1	WHITE, ROBIN MICHELLE		LOT 4019 HERITAGE HARBOUR PHASE I SUBPHASE F UNIT 1 UNIT 2 UNIT 3, LESS 1/16 INTEREST IN OIL & MINERAL RIGHTS AS DESC IN DB 239/141, DB 240/45 AND DB 239/368 PI#11020.7200/9	\$ 68.75
1102072059 85'		1	CURRAN, TIMOTHY R	CURRAN, AUDREY L	LOT 4020 HERITAGE HARBOUR PHASE I SUBPHASE F UNIT 1 UNIT 2 UNIT 3 LESS 1/16 INTEREST IN OIL & MINERAL RIGHTS AS DESC IN DB 239/141, DB 240/45 AND DB 239/368	\$ 68.75
1102072109 85'		1	HERITAGE GRAND PLACE PROPERTIES LP		LOT 4021 HERITAGE HARBOUR PHASE I SUBPHASE F UNIT 1 UNIT 2 UNIT 3 [INSERT "LESS 1/16 INTEREST IN OIL & MINERAL RIGHTS AS DESC IN DB 239/141, DB 240/45 AND DB	\$ 68.75
1102072159 85'		1	NOTMAN, SHAUN	NOTMAN, SAMANTHA	LOT 4022 HERITAGE HARBOUR PHASE I SUBPHASE F UNIT 1 UNIT 2 UNIT 3 LESS 1/16 INTEREST IN OIL & MINERAL RIGHTS AS DESC IN DB 239/141, DB 240/45 AND DB 239/368 PI#11020.7215/9	\$ 68.75
1102072209 85'		1	CHILD, ARTHUR JAMES	CHILD, JULIANA	LOT 4023 HERITAGE HARBOUR PHASE I SUBPHASE F UNIT 1 UNIT 2 UNIT 3 [INSERT "LESS 1/16 INTEREST IN OIL & MINERAL RIGHTS AS DESC IN DB 239/141, DB 240/45 AND DB	\$ 68.75
1102072259 85'		1	HANCOCK, SCOTT	HANCOCK, MARY C	LOT 4024 HERITAGE HARBOUR PHASE I SUBPHASE F UNIT 1 UNIT 2 UNIT 3 LESS 1/16 INTEREST IN OIL & MINERAL RIGHTS AS DESC IN DB 239/141, DB 240/45 AND DB	\$ 68.75
1102072309 85'		1	MICKLAVZINA, STEPHEN	MICKLAVZINA, CONSTANCE	LOT 4025 HERITAGE HARBOUR PHASE I SUBPHASE F UNIT 1 UNIT 2 UNIT 3 LESS 1/16 INTEREST IN OIL & MINERAL RIGHTS AS DESC IN DB 239/141, DB 240/45 AND DB 239/368	\$ 68.75
1102072359 85'		1	GOLDIN, ROBIN A	GOLDIN, HEATHER C	LOT 4026 HERITAGE HARBOUR PHASE I SUBPHASE F UNIT 1 UNIT 2 UNIT 3 LESS 1/16 INTEREST IN OIL & MINERAL RIGHTS AS DESC IN DB 239/141, DB 240/45 AND DB	\$ 68.75
1102072409 85'		1	SCHULTZ, THOMAS G	SCHULTZ, JANE G	LOT 4027 HERITAGE HARBOUR PHASE I SUBPHASE F UNIT 1 UNIT 2 UNIT 3 LESS 1/16 INTEREST IN OIL & MINERAL RIGHTS AS DESC IN DB 239/141, DB 240/45 AND DB	\$ 68.75
1102072459 85'		1	CLARKE, FRANK R	CLARKE, JEAN M	LOT 4028 HERITAGE HARBOUR PHASE I SUBPHASE F UNIT 1 UNIT 2 UNIT 3, LESS 1/16 INTEREST IN OIL & MINERAL RIGHTS AS DESC IN DB 239/141, DB 240/45 AND DB 239/368 PI#11020.7245/9	\$ 68.75
1102072509 85'		1	AMOAH, DANIEL	AMOAH, RHODA	LOT 4029 HERITAGE HARBOUR PHASE I SUBPHASE F UNIT 1 UNIT 2 UNIT 3 [INSERT "LESS 1/16 INTEREST IN OIL & MINERAL RIGHTS AS DESC IN DB 239/141, DB 240/45 AND DB	\$ 68.75
1102072559 85'		1	JANEZIC, ALBERT DONALD JR	JANEZIC, TAMMY K	LOT 4030 HERITAGE HARBOUR PHASE I SUBPHASE F UNIT 1 UNIT 2 UNIT 3 LESS 1/16 INTEREST IN OIL & MINERAL RIGHTS AS DESC IN DB 239/141, DB 240/45 AND DB	\$ 68.75
1102072609 85'		1	MATTHEWS, PATRICIA		LOT 4031 HERITAGE HARBOUR PHASE I SUBPHASE F UNIT 1 UNIT 2 UNIT 3, LESS 1/16 INTEREST IN OIL & MINERAL RIGHTS AS DESC IN DB 239/141, DB 240/45 AND DB 239/368 PI#11020.7260/9	\$ 68.75
1102072659 85'		1	SMITH, DONALD G	SMITH, KAREN BETH	LOT 4032 HERITAGE HARBOUR PHASE I SUBPHASE F UNIT 1 UNIT 2 UNIT 3 [INSERT "LESS 1/16 INTEREST IN OIL & MINERAL RIGHTS AS DESC IN DB 239/141, DB 240/45 AND DB	\$ 68.75
1102072709 85'		1	NOBLE, MITCHELL E	NOBLE, DEBRA G	LOT 4033 HERITAGE HARBOUR PHASE I SUBPHASE F UNIT 1 UNIT 2 UNIT 3 [INSERT "LESS 1/16 INTEREST IN OIL & MINERAL RIGHTS AS DESC IN DB 239/141, DB 240/45 AND DB	\$ 68.75
1102072759 85'		1	HOOPER, ROBERT M	HOOPER, N LOREEN	LOT 4034 HERITAGE HARBOUR PHASE I SUBPHASE F UNIT 1 UNIT 2 UNIT 3 [INSERT "LESS 1/16 INTEREST IN OIL & MINERAL RIGHTS AS DESC IN DB 239/141, DB 240/45 AND DB	\$ 68.75
1102072809 85'		1	YEAGER, G CHARLES	YEAGER, DOROTHY H	LOT 4035 HERITAGE HARBOUR PHASE I SUBPHASE F UNIT 1 UNIT 2 UNIT 3, LESS 1/16 INTEREST IN OIL & MINERAL RIGHTS AS DESC IN DB 239/141, DB 240/45 AND DB 239/368 PI#11020.7280/9	\$ 68.75
1102072859 85'		1	KELLAM, RODNEY A		LOT 4036 HERITAGE HARBOUR PHASE I SUBPHASE F UNIT 1 UNIT 2 UNIT 3 LESS 1/16 INTEREST IN OIL & MINERAL RIGHTS AS DESC IN DB 239/141, DB 240/45 AND DB 239/368 PI#11020.7285/9	\$ 68.75
1102072909 85'		1	HOOVER, MARY E		LOT 4037 HERITAGE HARBOUR PHASE I SUBPHASE F UNIT 1 UNIT 2 UNIT 3 LESS 1/16 INTEREST IN OIL & MINERAL RIGHTS AS DESC IN DB 239/141, DB 240/45 AND DB 239/368 PI#11020.7290/9	\$ 68.75
1102072959 85'		1	CAMPBELL, DONALD RAY	ZOPPO-CAMPBELL, SONYA	LOT 4038 HERITAGE HARBOUR PHASE I SUBPHASE F UNIT 1 UNIT 2 UNIT 3 [INSERT "LESS 1/16 INTEREST IN OIL & MINERAL RIGHTS AS DESC IN DB 239/141, DB 240/45 AND DB	\$ 68.75
1102073009 85'		1	RV - INVEST LLC		LOT 4039 HERITAGE HARBOUR PHASE I SUBPHASE F UNIT 1 UNIT 2 UNIT 3 LESS 1/16 INTEREST IN OIL & MINERAL RIGHTS AS DESC IN DB 239/141, DB 240/45 AND DB 239/368 PI#11020.7300/9	\$ 68.75
1102073059 85'		1	DEFFRENNES, ELISABETH CROUZET		LOT 4040 HERITAGE HARBOUR PHASE I SUBPHASE F UNIT 1 UNIT 2 UNIT 3 LESS 1/16 INTEREST IN OIL & MINERAL RIGHTS AS DESC IN DB 239/141, DB 240/45 AND DB	\$ 68.75
1102073109 85'		1	VEVERKA, JAROSLAV	VEVERKOVA, PETRA	LOT 4041 HERITAGE HARBOUR PHASE I SUBPHASE F UNIT 1 UNIT 2 UNIT 3 LESS 1/16 INTEREST IN OIL & MINERAL RIGHTS AS DESC IN DB 239/141, DB 240/45 AND DB 239/368 PI#11020.7310/9	\$ 68.75
1102073159 85'		1	BOULANGER, MARLENE	CARON, LOUIS	LOT 4042 HERITAGE HARBOUR PHASE I SUBPHASE F UNIT 1 UNIT 2 UNIT 3 LESS 1/16 INTEREST IN OIL & MINERAL RIGHTS AS DESC IN DB 239/141, DB 240/45 AND DB	\$ 68.75

PARCEL ID	TYPE OF UNIT	ERUS	OWNER 1	OWNER 2	LEGAL DESC	O&M
1102073209	85'	1	MAYHEW, MICHAEL P	MAYHEW, MICHAEL P TRUST DTD 3/20/13	LOT 4043 HERITAGE HARBOUR PHASE I SUBPHASE F UNIT 1 UNIT 2 UNIT 3 LESS 1/16 INTEREST IN OIL & MINERAL RIGHTS AS DESC IN DB 239/141, DB 240/45 AND DB	\$ 68.75
1102073259	85'	1	SIVAK, LAWRENCE E	SIVAK, LAWRENCE E LIVING TRUST	LOT 4044 HERITAGE HARBOUR PHASE I SUBPHASE F UNIT 1 UNIT 2 UNIT 3 [INSERT "LESS 1/16 INTEREST IN OIL & MINERAL RIGHTS AS DESC IN DB 239/141, DB 240/45 AND DB	\$ 68.75
1102073309	85'	1	BAILFF S R O		LOT 4045 HERITAGE HARBOUR PHASE I SUBPHASE F UNIT 1 UNIT 2 UNIT 3 LESS 1/16 INTEREST IN OIL & MINERAL RIGHTS AS DESC IN DB 239/141, DB 240/45 AND DB 239/368 PI#11020.7330/9	\$ 68.75
1102073359	85'	1	TUCKER, PETER GEOFFREY KENNETH	TUCKER, GEOFFREY K TRUST U/A/D 1/24/13	LOT 4046 HERITAGE HARBOUR PHASE I SUBPHASE F UNIT 1 UNIT 2 UNIT 3 LESS 1/16 INTEREST IN OIL & MINERAL RIGHTS AS DESC IN DB 239/141, DB 240/45 AND DB 239/368 PI#11020.7335/9	\$ 68.75
1102073409	85'	1	HIGNEY, GEORGE J	HIGNEY, TRACEY J	LOT 4047 HERITAGE HARBOUR PHASE I SUBPHASE F UNIT 1 UNIT 2 UNIT 3, LESS 1/16 INTEREST IN OIL & MINERAL RIGHTS AS DESC IN DB 239/141, DB 240/45 AND DB 239/368 PI#11020.7340/9	\$ 68.75
1102073459	85'	1	BEAN, ROBERT F	BEAN, ROBERT F TRUST DTD 4/28/2005	LOT 4048 HERITAGE HARBOUR PHASE I SUBPHASE F UNIT 1 UNIT 2 UNIT 3 [INSERT: "LESS 1/16 INTEREST IN OIL & MINERAL RIGHTS AS DESC IN DB 239/141, DB 240/45 AND DB 239/368"]	\$ 68.75
1102073509	85'	1	AMANN, WOLFGANG KARL- HEINZ	AMANN, SONJA MARIA SCHMOECKER	LOT 4049 HERITAGE HARBOUR PHASE I SUBPHASE F UNIT 1 UNIT 2 UNIT 3 LESS 1/16 INTEREST IN OIL & MINERAL RIGHTS AS DESC IN DB 239/141, DB 240/45 AND DB	\$ 68.75
1102073559	85'	1	HEALY, TIMOTHY C	HEALY, JAYNE L	LOT 4050 HERITAGE HARBOUR PHASE I SUBPHASE F UNIT 1 UNIT 2 UNIT 3 LESS 1/16 INTEREST IN OIL & MINERAL RIGHTS AS DESC IN DB 239/141, DB 240/45 AND DB	\$ 68.75
1102073609	85'	1	CAVENDER, MICHAEL C	CAVENDER, KATHRYN H	LOT 4051 HERITAGE HARBOUR PHASE I SUBPHASE F UNIT 1 UNIT 2 UNIT 3, LESS 1/16 INTEREST IN OIL & MINERAL RIGHTS AS DESC IN DB 239/141, DB 240/45 AND DB 239/368 PI#11020.7360/9	\$ 68.75
1102073659	85'	1	REMKE, RICHARD E	REMKE, KATHRYN F	LOT 4052 HERITAGE HARBOUR PHASE I SUBPHASE F UNIT 1 UNIT 2 UNIT 3, LESS 1/16 INTEREST IN OIL & MINERAL RIGHTS AS DESC IN DB 239/141, DB 240/45 AND DB 239/368 PI#11020.7365/9	\$ 68.75
1102073709	85'	1	DEFANO, MATTHEW J	DEFANO, MATTHEW J REVOCABLE	LOT 4053 HERITAGE HARBOUR PHASE I SUBPHASE F UNIT 1 UNIT 2 UNIT 3, LESS 1/16 INTEREST IN OIL & MINERAL RIGHTS AS DESC IN DB 239/141, DB 240/45 AND DB 239/368 PI#11020.7370/9	\$ 68.75
1102073759	85'	1	MORAN, EUGENE FRANCIS	MORAN, JULIA MARIE	LOT 4054 HERITAGE HARBOUR PHASE I SUBPHASE F UNIT 1 UNIT 2 UNIT 3, LESS 1/16 INTEREST IN OIL & MINERAL RIGHTS AS DESC IN DB 239/141, DB 240/45 AND DB 239/368 PI#11020.7375/9	\$ 68.75
1102073809	85'	1	SHUTT, STEPHEN	SHUTT, NINON	LOT 4055 HERITAGE HARBOUR PHASE I SUBPHASE F UNIT 1 UNIT 2 UNIT 3 [INSERT "LESS 1/16 INTEREST IN OIL & MINERAL RIGHTS AS DESC IN DB 239/141, DB 240/45 AND DB	\$ 68.75
1102073859	85'	1	HANEBERG, RISE A		LOT 4056 HERITAGE HARBOUR PHASE I SUBPHASE F UNIT 1 UNIT 2 UNIT 3 [INSERT: "LESS 1/16 INTEREST IN OIL & MINERAL RIGHTS AS DESC IN DB 239/141, DB 240/45 AND DB 239/368"]	\$ 68.75
1102073909	85'	1	DESOUZA, SAVIO ANTHONY	KILNER, BARBARA DIANNE	LOT 4057 HERITAGE HARBOUR PHASE I SUBPHASE F UNIT 1 UNIT 2 UNIT 3 [INSERT: "LESS 1/16 INTEREST IN OIL & MINERAL RIGHTS AS DESC IN DB 239/141, DB 240/45 AND DB 239/368"]	\$ 68.75
1102073959	85'	1	LYONS, TERRY L	LYONS, NANCY A	LOT 4058 HERITAGE HARBOUR PHASE I SUBPHASE F UNIT 1 UNIT 2 UNIT 3, LESS 1/16 INTEREST IN OIL & MINERAL RIGHTS AS DESC IN DB 239/141, DB 240/45 AND DB 239/368 PI#11020.7395/9	\$ 68.75
1102074009	85'	1	QUISLING, ROLF W	QUISLING, ANN D	LOT 4059 HERITAGE HARBOUR PHASE I SUBPHASE F UNIT 1 UNIT 2 UNIT 3 LESS 1/16 INTEREST IN OIL & MINERAL RIGHTS AS DESC IN DB 239/141, DB 240/45 AND DB 239/368 PI#11020.7400/9	\$ 68.75
1102074059	85'	1	GUTIERREZ, DAVID	GUTIERREZ, VICTORIA E	LOT 4060 HERITAGE HARBOUR PHASE I SUBPHASE F UNIT 1 UNIT 2 UNIT 3 [INSERT "LESS 1/16 INTEREST IN OIL & MINERAL RIGHTS AS DESC IN DB 239/141, DB 240/45 AND DB	\$ 68.75
1102074109	85'	1	HERITAGE GRAND	HERITAGE GRAND LAND TRUST AGREEMENT	LOT 4061 HERITAGE HARBOUR PHASE I SUBPHASE F UNIT 1 UNIT 2 UNIT 3 [INSERT: "LESS 1/16 INTEREST IN OIL & MINERAL RIGHTS AS DESC IN DB 239/141, DB 240/45 AND DB 239/368"]	\$ 68.75
1102074159	85'	1	BOONE, DAVID E	IVANY, MONICA L K	LOT 4062 HERITAGE HARBOUR PHASE I SUBPHASE F UNIT 1 UNIT 2 UNIT 3 [INSERT: "LESS 1/16 INTEREST IN OIL & MINERAL RIGHTS AS DESC IN DB 239/141, DB 240/45 AND DB 239/368"]	\$ 68.75
1102074209	85'	1	MACDONALD, W FAYE MARIE	MACDONALD, JACK FAMILY TRUST 2011	LOT 4063 HERITAGE HARBOUR PHASE I SUBPHASE F UNIT 1 UNIT 2 UNIT 3 [INSERT: "LESS 1/16 INTEREST IN OIL & MINERAL RIGHTS AS DESC IN DB 239/141, DB 240/45 AND DB 239/368"]	\$ 68.75
1102074259	85'	1	MCGARRELL, PATRICIA		LOT 4064 HERITAGE HARBOUR PHASE I SUBPHASE F UNIT 1 UNIT 2 UNIT 3 [INSERT: "LESS 1/16 INTEREST IN OIL & MINERAL RIGHTS AS DESC IN DB 239/141, DB 240/45 AND DB 239/368"]	\$ 68.75
1102074309	85'	1	FACKOURY, ANITA E	FACKOURY, ANITA E TRUST AGREEMENT	LOT 4065 HERITAGE HARBOUR PHASE I SUBPHASE F UNIT 1 UNIT 2 UNIT 3 LESS 1/16 INTEREST IN OIL & MINERAL RIGHTS AS DESC IN DB 239/141, DB 240/45 AND DB	\$ 68.75
1102074359	85'	1	BOMTON DEVELOPMENT LLC		LOT 4066 HERITAGE HARBOUR PHASE I SUBPHASE F UNIT 1 UNIT 2 UNIT 3, LESS 1/16 INTEREST IN OIL & MINERAL RIGHTS AS DESC IN DB 239/141, DB 240/45 AND DB 239/368 PI#11020.7435/9	\$ 68.75
1102074409	85'	1	DECOSTRO, JANET LYNN	SAHAYDA, JUDITH A	LOT 4067 HERITAGE HARBOUR PHASE I SUBPHASE F UNIT 1 UNIT 2 UNIT 3 [INSERT "LESS 1/16 INTEREST IN OIL & MINERAL RIGHTS AS DESC IN DB 239/141, DB 240/45 AND DB	\$ 68.75
1102074459	85'	1	KORTLEVER, JOHANNES	JANSSEN-KORTLEVER, MARTINA	LOT 4068 HERITAGE HARBOUR PHASE I SUBPHASE F UNIT 1 UNIT 2 UNIT 3 [INSERT "LESS 1/16 INTEREST IN OIL & MINERAL RIGHTS AS DESC IN DB 239/141, DB 240/45 AND DB	\$ 68.75
1102074509	85'	1	KRISHNAMOORTHY, CHIDAMBARAM	KRISHNAMOORTHY, LAKSHMI	LOT 4069 HERITAGE HARBOUR PHASE I SUBPHASE F UNIT 1 UNIT 2 UNIT 3 [INSERT "LESS 1/16 INTEREST IN OIL & MINERAL RIGHTS AS DESC IN DB 239/141, DB 240/45 AND DB	\$ 68.75

PARCEL ID	TYPE OF UNIT	ERUS	OWNER 1	OWNER 2	LEGAL DESC	O&M
1102074559 85'		1	MAHONEY, MARK RAY		LOT 4070 HERITAGE HARBOUR PHASE I SUBPHASE F UNIT 1 UNIT 2 UNIT 3, LESS 1/16 INTEREST IN OIL & MINERAL RIGHTS AS DESC IN DB 239/141, DB 240/45 AND DB 239/368 PI#11020.7455/9	\$ 68.75
1102074609 85'		1	GREGORY, JAMES R	GREGORY, EVELYN C	LOT 4071 HERITAGE HARBOUR PHASE I SUBPHASE F UNIT 1 UNIT 2 UNIT 3, LESS 1/16 INTEREST IN OIL & MINERAL RIGHTS AS DESC IN DB 239/141, DB 240/45 AND DB 239/368 PI#11020.7460/9	\$ 68.75
1102074659 85'		1	HASKI, MICHEL	HASKI, SYLVIE	LOT 4072 HERITAGE HARBOUR PHASE I SUBPHASE F UNIT 1 UNIT 2 UNIT 3" [INSERT "LESS 1/16 INTEREST IN OIL & MINERAL RIGHTS AS DESC IN DB 239/141, DB 240/45 AND DB	\$ 68.75
1102074709 85'		1	THODAL-NESS, EINAR	THODAL-NESS, LINDA S	LOT 4073 HERITAGE HARBOUR PHASE I SUBPHASE F UNIT 1 UNIT 2 UNIT 3 [INSERT "LESS 1/16 INTEREST IN OIL & MINERAL RIGHTS AS DESC IN DB 239/141, DB 240/45 AND DB	\$ 68.75
1102074759 85'		1	HANKEY, PETER CHRISTOPER	STEVENSON, VICTORIA CAROL-LYNN	LOT 4074 HERITAGE HARBOUR PHASE I SUBPHASE F UNIT 1 UNIT 2 UNIT 3 LESS 1/16 INTEREST IN OIL & MINERAL RIGHTS AS DESC IN DB 239/141, DB 240/45 AND DB	\$ 68.75
1102074809 85'		1	HEARON, BRUCE	HEARON, MICHELLE V	LOT 4075 HERITAGE HARBOUR PHASE I SUBPHASE F UNIT 1 UNIT 2 UNIT 3 LESS 1/16 INTEREST IN OIL & MINERAL RIGHTS AS DESC IN DB 239/141, DB 240/45 AND DB	\$ 68.75
1102074859 85'		1	VALADIE, ARTHUR L JR	VALADIE, PHYLLIS A	LOT 4076 HERITAGE HARBOUR PHASE I SUBPHASE F UNIT 1 UNIT 2 UNIT 3 LESS 1/16 INTEREST IN OIL & MINERAL RIGHTS AS DESC IN DB 239/141, DB 240/45 AND DB 239/368 PI#11020.7485/9	\$ 68.75
1102074909 85'		1	SVOBODA, RADEK		LOT 4077 HERITAGE HARBOUR PHASE I SUBPHASE F UNIT 1 UNIT 2 UNIT 3 LESS 1/16 INTEREST IN OIL & MINERAL RIGHTS AS DESC IN DB 239/141, DB 240/45 AND DB 239/368 PI#11020.7490/9	\$ 68.75
1102074959 85'		1	CHURCH, DANIEL E	CHURCH, THERESA	LOT 4078 HERITAGE HARBOUR PHASE I SUBPHASE F UNIT 1 UNIT 2 UNIT 3 [INSERT "LESS 1/16 INTEREST IN OIL & MINERAL RIGHTS AS DESC IN DB 239/141, DB 240/45 AND DB	\$ 68.75
1102075009 85'		1	HASKI, MICHEL	HASKI, SYLVIE	LOT 4079 HERITAGE HARBOUR PHASE I SUBPHASE F UNIT 1 UNIT 2 UNIT 3, LESS 1/16 INTEREST IN OIL & MINERAL RIGHTS AS DESC IN DB 239/141, DB 240/45 AND DB 239/368 PI#11020.7500/9	\$ 68.75
1102075059 85'		1	HICKS, JAMES E	HICKS, JANICE M	LOT 4080 HERITAGE HARBOUR PHASE I SUBPHASE F UNIT 1 UNIT 2 UNIT 3 LESS 1/16 INTEREST IN OIL & MINERAL RIGHTS AS DESC IN DB 239/141, DB 240/45 AND DB 239/368 PI#11020.7505/9	\$ 68.75
1102075109 85'		1	DRAPEAU, J ERNEST	LEGER-DRAPEAU, GISELE	LOT 4081 HERITAGE HARBOUR PHASE I SUBPHASE F UNIT 1 UNIT 2 UNIT 3 [INSERT "LESS 1/16 INTEREST IN OIL & MINERAL RIGHTS AS DESC IN DB 239/141, DB 240/45 AND DB	\$ 68.75
1102075159 85'		1	SALOMONE, RICHARD	SALOMONE, CAROL F	LOT 4082 HERITAGE HARBOUR PHASE I SUBPHASE F UNIT 1 UNIT 2 UNIT 3, LESS 1/16 INTEREST IN OIL & MINERAL RIGHTS AS DESC IN DB 239/141, DB 240/45 AND DB 239/368 PI#11020.7515/9	\$ 68.75
1102075209 75'		1	SMITH, TONY	SMITH, JOAN	LOT 4093 HERITAGE HARBOUR PHASE I SUBPHASE F UNIT 1 UNIT 2 UNIT 3 [INSERT "LESS 1/16 INT IN OIL & MIN RTS AS DESC IN DB 239/141, DB 240/45 AND DB 239/368"] PI#11020.7520/9	\$ 68.75
1102075259 75'		1	MARTIN, PAUL	MARTIN, PAMELA	LOT 4094 HERITAGE HARBOUR PHASE I SUBPHASE F UNIT 1 UNIT 2 UNIT 3 [INSERT "LESS 1/16 INTEREST IN OIL & MINERAL RIGHTS AS DESC IN DB 239/141, DB 240/45 AND DB	\$ 68.75
1102075309 75'		1	PATOCKA, RADEK	PATOCKOVA, MARCELA	LOT 4095 HERITAGE HARBOUR PHASE I SUBPHASE F UNIT 1 UNIT 2 UNIT 3 [INSERT "LESS 1/16 INTEREST IN OIL & MINERAL RIGHTS AS DESC IN DB 239/141, DB 240/45 AND DB	\$ 68.75
1102075359 75'		1	MIKA FLORIDA LLC		LOT 4096 HERITAGE HARBOUR PHASE I SUBPHASE F UNIT 1 UNIT 2 UNIT 3 LESS 1/16 INTEREST IN OIL & MINERAL RIGHTS AS DESC IN DB 239/141, DB 240/45 AND DB 239/368, PI#11020.7535/9	\$ 68.75
1102075409 75'		1	FLORIDA RETIREMENT LLC		LOT 4097 HERITAGE HARBOUR PHASE I SUBPHASE F UNIT 1 UNIT 2 UNIT 3 [INSERT "LESS 1/16 INTEREST IN OIL & MINERAL RIGHTS AS DESC IN DB 239/141, DB 240/45 AND DB	\$ 68.75
1102075459 75'		1	TOLBERT, JOEY J	TOLBERT, JOEY J TRUST DTD 7/21/2004	LOT 4098 HERITAGE HARBOUR PHASE I SUBPHASE F UNIT 1 UNIT 2 UNIT 3, LESS 1/16 INTEREST IN OIL & MINERAL RIGHTS AS DESC IN DB 239/141, DB 240/45 AND DB 239/368 PI#11020.7545/9	\$ 68.75
1102075509 75'		1	MILLER, DONALD	MILLER, MARCIA	LOT 4099 HERITAGE HARBOUR PHASE I SUBPHASE F UNIT 1 UNIT 2 UNIT 3 [INSERT "LESS 1/16 INTEREST IN OIL & MINERAL RIGHTS AS DESC IN DB 239/141, DB 240/45 AND DB	\$ 68.75
1102075559 75'		1	POWELL, ISAAC	POWELL, HOLLY ANN	LOT 4100 HERITAGE HARBOUR PHASE I SUBPHASE F UNIT 1 UNIT 2 UNIT 3; LESS 1/16 INTEREST IN OIL & MINERAL RIGHTS AS DESC IN DB 239/141, DB 240/45 AND DB	\$ 68.75
1102075609 75'		1	STOUT, HAROLD W		LOT 4101 HERITAGE HARBOUR PHASE I SUBPHASE F UNIT 1 UNIT 2 UNIT 3; LESS 1/16 INTEREST IN OIL & MINERAL RIGHTS AS DESC IN DB 239/141, DB 240/45 AND DB	\$ 68.75
1102075659 75'		1	WENZEL, WILLIAM D	WENZEL, BARBARA A	LOT 4102 HERITAGE HARBOUR PHASE I SUBPHASE F UNIT 1 UNIT 2 UNIT 3, LESS 1/16 INTEREST IN OIL & MINERAL RIGHTS AS DESC IN DB 239/141, DB 240/45 AND DB 239/368 PI#11020.7565/9	\$ 68.75
1102075709 75'		1	NOVACKOVA, MICHAELA		LOT 4103 HERITAGE HARBOUR PHASE I SUBPHASE F UNIT 1 UNIT 2 UNIT 3; LESS 1/16 INTEREST IN OIL & MINERAL RIGHTS AS DESC IN DB 239/141, DB 240/45 AND DB 239/368	\$ 68.75
1102075759 75'		1	MACDONALD, GERALD G	MACDONALD, CAROLINE G	LOT 4104 HERITAGE HARBOUR PHASE I SUBPHASE F UNIT 1 UNIT 2 UNIT 3 [INSERT "LESS 1/16 INTEREST IN OIL & MINERAL RIGHTS AS DESC IN DB 239/141, DB 240/45 AND DB	\$ 68.75
1102075809 75'		1	CORNETTE, CUTHBERT	CORNETTE, JACQUALINE M	LOT 4105 HERITAGE HARBOUR PHASE I SUBPHASE F UNIT 1 UNIT 2 UNIT 3 [INSERT "LESS 1/16 INTEREST IN OIL & MINERAL RIGHTS AS DESC IN DB 239/141, DB 240/45 AND DB	\$ 68.75
1102075859 75'		1	DONDI, RALPH	DONDI, VALERIE	LOT 4106 HERITAGE HARBOUR PHASE I SUBPHASE F UNIT 1 UNIT 2 UNIT 3 [INSERT "LESS 1/16 INTEREST IN OIL & MINERAL RIGHTS AS DESC IN DB 239/141, DB 240/45 AND DB	\$ 68.75

PARCEL ID	TYPE OF UNIT	ERUS	OWNER 1	OWNER 2	LEGAL DESC	O&M
1102075909 75'		1	MARTIN, WILLIAM R		LOT 4107 HERITAGE HARBOUR PHASE I SUBPHASE F UNIT 1 UNIT 2 UNIT 3 [INSERT "LESS 1/16 INTEREST IN OIL & MINERAL RIGHTS AS DESC IN DB 239/141, DB 240/45 AND DB	\$ 68.75
1102075959 75'		1	TUTECKY, WILLIAM	TUTECKY, FAITH	LOT 4108 HERITAGE HARBOUR PHASE I SUBPHASE F UNIT 1 UNIT 2 UNIT 3 PI#11020.7595/9	\$ 68.75
1102076009 75'		1	SAVOIE, THOMAS	SAVOIE, GISELE	LOT 4109 HERITAGE HARBOUR PHASE I SUBPHASE F UNIT 1 UNIT 2 UNIT 3 [INSERT "LESS 1/16 INTEREST IN OIL & MINERAL RIGHTS AS DESC IN DB 239/141, DB 240/45 AND DB	\$ 68.75
1102076059 75'		1	MALONEY, TINA B		LOT 4110 HERITAGE HARBOUR PHASE I SUBPHASE F UNIT 1 UNIT 2 UNIT 3, LESS 1/16 INTEREST IN OIL & MINERAL RIGHTS AS DESC IN DB 239/141, DB 240/45 AND DB 239/368 PI#11020.7605/9	\$ 68.75
1102076109 75'		1	PAICE, SAMARA	PAICE, SCOTT G	LOT 4111 HERITAGE HARBOUR PHASE I SUBPHASE F UNIT 1 UNIT 2 UNIT 3 [INSERT "LESS 1/16 INTEREST IN OIL & MINERAL RIGHTS AS DESC IN DB 239/141, DB 240/45 AND DB	\$ 68.75
1102076159 75'		1	MUENSTERMANN, THOMAS		LOT 4112 HERITAGE HARBOUR PHASE I SUBPHASE F UNIT 1 UNIT 2 UNIT 3 LESS 1/16 INTEREST IN OIL & MINERAL RIGHTS AS DESC IN DB 239/141, DB 240/45 AND DB	\$ 68.75
1102076209 75'		1	MOSCHUK, DONALD	MOSCHUK, JUDY	LOT 4113 HERITAGE HARBOUR PHASE I SUBPHASE F UNIT 1 UNIT 2 UNIT 3 LESS 1/16 INTEREST IN OIL & MINERAL RIGHTS AS DESC IN DB 239/141, DB 240/45 AND DB	\$ 68.75
1102076259 75'		1	WEIL, JONATHAN K	WEIL, ERIN L	LOT 4114 HERITAGE HARBOUR PHASE I SUBPHASE F UNIT 1 UNIT 2 UNIT 3 LESS 1/16 INTEREST IN OIL & MINERAL RIGHTS AS DESC IN DB 239/141, DB 240/45 AND DB 239/368	\$ 68.75
1102076309 75'		1	KUZMIN, GENNADY	KUZMINA, NATALIA	LOT 4115 HERITAGE HARBOUR PHASE I SUBPHASE F UNIT 1 UNIT 2 UNIT 3 [INSERT: "LESS 1/16 INTEREST IN OIL & MINERAL RIGHTS AS DESC IN DB 239/141, DB 240/45 AND DB 239/368"]	\$ 68.75
1102076359 75'		1	HURST, MELVIN	HURST, ARLENE	LOT 4116 HERITAGE HARBOUR PHASE I SUBPHASE F UNIT 1 UNIT 2 UNIT 3, LESS 1/16 INTEREST IN OIL & MINERAL RIGHTS AS DESC IN DB 239/141, DB 240/45 AND DB 239/368 PI#11020.7635/9	\$ 68.75
1102076409 75'		1	WALSH, WALTER V	WALSH FAMILY REVOCABLE TRUST OF 2007	LOT 4117 HERITAGE HARBOUR PHASE I SUBPHASE F UNIT 1 UNIT 2 UNIT 3 LESS 1/16 INTEREST IN OIL & MINERAL RIGHTS AS DESC IN DB 239/141, DB 240/45 AND DB 239/368 PI#11020.7640/9	\$ 68.75
1102076459 75'		1	BIANCHI, DANIEL C JR	BIANCHI, JULIE L	LOT 4118 HERITAGE HARBOUR PHASE I SUBPHASE F UNIT 1 UNIT 2 UNIT 3 LESS 1/16 INTEREST IN OIL & MINERAL RIGHTS AS DESC IN DB 239/141, DB 240/45 AND DB 239/368 PI#11020.7645/9	\$ 68.75
1102076509 75'		1	BURKE, DAVID L	BURKE, LINDA-MARIE	LOT 4119 HERITAGE HARBOUR PHASE I SUBPHASE F UNIT 1 UNIT 2 UNIT 3 [INSERT: "LESS 1/16 INTEREST IN OIL & MINERAL RIGHTS AS DESC IN DB 239/141, DB 240/45 AND DB	\$ 68.75
1102076559 75'		1	KLEEBOG, DANIEL S	KLEEBOG, LISA J	LOT 4120 HERITAGE HARBOUR PHASE I SUBPHASE F UNIT 1 UNIT 2 UNIT 3 [INSERT "LESS 1/16 INTEREST IN OIL & MINERAL RIGHTS AS DESC IN DB 239/141, DB 240/45 AND DB	\$ 68.75
1102076609 75'		1	REEDER, ROBERT W III	REEDER, LORRAINE M	LOT 4121 HERITAGE HARBOUR PHASE I SUBPHASE F UNIT 1 UNIT 2 UNIT 3 [INSERT "LESS 1/16 INTEREST IN OIL & MINERAL RIGHTS AS DESC IN DB 239/141, DB 240/45 AND DB	\$ 68.75
1102076659 75'		1	HERTENSTEIN, G RONALD	HERTENSTEIN, JUNE	LOT 4122 HERITAGE HARBOUR PHASE I SUBPHASE F UNIT 1 UNIT 2 UNIT 3, LESS 1/16 INTEREST IN OIL & MINERAL RIGHTS AS DESC IN DB 239/141, DB 240/45 AND DB 239/368 PI#11020.7665/9	\$ 68.75
1102076709 75'		1	DILLS, NATHAN	DILLS, SHANNON	LOT 4123 HERITAGE HARBOUR PHASE I SUBPHASE F UNIT 1 UNIT 2 UNIT 3 [INSERT "LESS 1/16 INTEREST IN OIL & MINERAL RIGHTS AS DESC IN DB 239/141, DB 240/45 AND DB	\$ 68.75
1102076759 75'		1	MARQUARDT, PAUL A	MARQUARDT, TERRI L	LOT 4124 HERITAGE HARBOUR PHASE I SUBPHASE F UNIT 1 UNIT 2 UNIT 3 [INSERT "LESS 1/16 INTEREST IN OIL & MINERAL RIGHTS AS DESC IN DB 239/141, DB 240/45 AND DB	\$ 68.75
1102076809 75'		1	KEISEL, AMY L	KEISEL, LEROY E JR	LOT 4125 HERITAGE HARBOUR PHASE I SUBPHASE F UNIT 1 UNIT 2 UNIT 3 [INSERT: "LESS 1/16 INTEREST IN OIL & MINERAL RIGHTS AS DESC IN DB 239/141, DB 240/45 AND DB 239/368"]	\$ 68.75
1102076859 75'		1	BROZEK, TERENCE S	BROZEK, MICHELE M	LOT 4126 HERITAGE HARBOUR PHASE I SUBPHASE F UNIT 1 UNIT 2 UNIT 3 LESS 1/16 INTEREST IN OIL & MINERAL RIGHTS AS DESC IN DB 239/141, DB 240/45 AND DB239/368 PI#11020.7685/9	\$ 68.75
1102076909 75'		1	STRECK, THOMAS J	STRECK, EVELYN M	LOT 4127 HERITAGE HARBOUR PHASE I SUBPHASE F UNIT 1 UNIT 2 UNIT 3 [INSERT "LESS 1/16 INTEREST IN OIL & MINERAL RIGHTS AS DESC IN DB 239/141, DB 240/45 AND DB	\$ 68.75
1102076959 75'		1	WOIT, BARRY BRIAN	WOIT, MARSHA	LOT 4128 HERITAGE HARBOUR PHASE I SUBPHASE F UNIT 1 UNIT 2 UNIT 3 [INSERT: "LESS 1/16 INTEREST IN OIL & MINERAL RIGHTS AS DESC IN DB 239/141, DB 240/45 AND DB 239/368"]	\$ 68.75
1102077009 75'		1	MACARTHUR'S PAVING AND CONSTRUCTION COMPANY LTD		LOT 4165 HERITAGE HARBOUR PHASE I SUBPHASE F UNIT 1 UNIT 2 UNIT 3 [INSERT "LESS 1/16 INTEREST IN OIL & MINERAL RIGHTS AS DESC IN DB 239/141, DB 240/45 AND DB	\$ 68.75
1102077059 75'		1	ROTH, NORMAN E	ROTH, ROBIN M GUNN FAMILY REAL PROPERTY TRUST	LOT 4166 HERITAGE HARBOUR PHASE I SUBPHASE F UNIT 1 UNIT 2 UNIT 3 LESS 1/16 INTEREST IN OIL & MINERAL RIGHTS AS DESC IN DB 239/141, DB 240/45 AND DB	\$ 68.75
1102077109 75'		1	GUNN, JOANNE D	UNDER	LOT 4167 HERITAGE HARBOUR PHASE I SUBPHASE F UNIT 1 UNIT 2 UNIT 3 LESS 1/16 INTEREST IN OIL & MINERAL RIGHTS AS DESC IN DB 239/141, DB 240/45 AND DB	\$ 68.75
1102077159 75'		1	GUIDOTTI, ROBERT E	GUIDOTTI, MONICA A	LOT 4168 HERITAGE HARBOUR PHASE I SUBPHASE F UNIT 1 UNIT 2 UNIT 3 [INSERT "LESS 1/16 INTEREST IN OIL & MINERAL RIGHTS AS DESC IN DB 239/141, DB 240/45 AND DB	\$ 68.75
1102077209 75'		1	KONOBY, DONALD S	KONOBY, WENDY E	LOT 4169 HERITAGE HARBOUR PHASE I SUBPHASE F UNIT 1 UNIT 2 UNIT 3 LESS 1/16 INTEREST IN OIL & MINERAL RIGHTS AS DESC IN DB 239/141, DB 240/45 AND DB 239/368 PI#11020.7720/9	\$ 68.75
1102077259 75'		1	MC W HOLDINGS LIMITED		LOT 4170 HERITAGE HARBOUR PHASE I SUBPHASE F UNIT 1 UNIT 2 UNIT 3 LESS 1/16 INTEREST IN OIL & MINERAL RIGHTS AS DESC IN DB 239/141, DB 240/45 AND DB	\$ 68.75

PARCEL ID	TYPE OF UNIT	ERUS	OWNER 1	OWNER 2	LEGAL DESC	O&M
1102077309	75'	1	HERPST, GLENN W	HERPST, CHRISTINE	LOT 4171 HERITAGE HARBOUR PHASE I SUBPHASE F UNIT 1 UNIT 2 UNIT 3 LESS 1/16 INTEREST IN OIL & MINERAL RIGHTS AS DESC IN DB 239/141, DB 240/45 AND DB	\$ 68.75
1102077359	75'	1	TOMCOVA, MARIE		LOT 4172 HERITAGE HARBOUR PHASE I SUBPHASE F UNIT 1 UNIT 2 UNIT 3 [INSERT "LESS 1/16 INTEREST IN OIL & MINERAL RIGHTS AS DESC IN DB 239/141, DB 240/45 AND DB	\$ 68.75
1102077409	75'	1	CASTLEBERRY, BARBARA		LOT 4173 HERITAGE HARBOUR PHASE I SUBPHASE F UNIT 1 UNIT 2 UNIT 3 [INSERT "LESS 1/16 INTEREST IN OIL & MINERAL RIGHTS AS DESC IN DB 239/141, DB 240/45 AND DB	\$ 68.75
1102077459	75'	1	WISZ, JOHN L	WISZ, BARBARA A	LOT 4174 HERITAGE HARBOUR PHASE I SUBPHASE F UNIT 1 UNIT 2 UNIT 3 [INSERT "LESS 1/16 INTEREST IN OIL & MINERAL RIGHTS AS DESC IN DB 239/141, DB 240/45 AND DB	\$ 68.75
1102077509	75'	1	WALSH, ROBERT	WALSH, KATHLEEN	LOT 4175 HERITAGE HARBOUR PHASE I SUBPHASE F UNIT 1 UNIT 2 UNIT 3 [INSERT "LESS 1/16 INTEREST IN OIL & MINERAL RIGHTS AS DESC IN DB 239/141, DB 240/45 AND DB	\$ 68.75
1102077559	75'	1	CLEVELAND, RONALD MARK		LOT 4176 HERITAGE HARBOUR PHASE I SUBPHASE F UNIT 1 UNIT 2 UNIT 3 LESS 1/16 INTEREST IN OIL & MINERAL RIGHTS AS DESC IN DB 239/141, DB 240/45 AND DB	\$ 68.75
1102077609	75'	1	STEPHEN, BRIAN JOHN ROBERTS	STEPHEN, KATHERINE RUTH	LOT 4177 HERITAGE HARBOUR PHASE I SUBPHASE F UNIT 1 UNIT 2 UNIT 3 [INSERT "LESS 1/16 INTEREST IN OIL & MINERAL RIGHTS AS DESC IN DB 239/141, DB 240/45 AND DB	\$ 68.75
1102077659	75'	1	SPRINGER, TIMOTHY		LOT 4178 HERITAGE HARBOUR PHASE I SUBPHASE F UNIT 1 UNIT 2 UNIT 3, LESS 1/16 INTEREST IN OIL & MINERAL RIGHTS AS DESC IN DB 239/141, DB 240/45 AND DB 239/368 PI#11020.7765/9	\$ 68.75
1102077709	75'	1	CASEY, KIRKLAND D		LOT 4179 HERITAGE HARBOUR PHASE I SUBPHASE F UNIT 1 UNIT 2 UNIT 3 [INSERT "LESS 1/16 INTEREST IN OIL & MINERAL RIGHTS AS DESC IN DB 239/141, DB 240/45 AND DB	\$ 68.75
1102077759	75'	1	CARIFO, LINDA S	CARIFO, LINDA S REV LIV TRUST U/A	LOT 4180 HERITAGE HARBOUR PHASE I SUBPHASE F UNIT 1 UNIT 2 UNIT 3 LESS 1/16 INTEREST IN OIL & MINERAL RIGHTS AS DESC IN DB 239/141, DB 240/45 AND DB	\$ 68.75
1102077809	75'	1	MILLS, RICK WILLIAM		LOT 4181 HERITAGE HARBOUR PHASE I SUBPHASE F UNIT 1 UNIT 2 UNIT 3, LESS 1/16 INTEREST IN OIL & MINERAL RIGHTS AS DESC IN DB 239/141, DB 240/45 AND DB 239/368 PI#11020.7780/9	\$ 68.75
1102077859	75'	1	MCLAUGHLIN, ROBERT E	MCLAUGHLIN, BARBARA A	LOT 4182 HERITAGE HARBOUR PHASE I SUBPHASE F UNIT 1 UNIT 2 UNIT 3 LESS 1/16 INTEREST IN OIL & MINERAL RIGHTS AS DESC IN DB 239/141, DB 240/45 AND DB 239/368 PI#11020.7785/9	\$ 68.75
1102077909	75'	1	JAHNS, MICHAEL	JAHNS, ANNETTE BEATRICE	LOT 4183 HERITAGE HARBOUR PHASE I SUBPHASE F UNIT 1 UNIT 2 UNIT 3 [INSERT "LESS 1/16 INTEREST IN OIL & MINERAL RIGHTS AS DESC IN DB 239/141, DB 240/45 AND DB	\$ 68.75
1102077959	75'	1	BEATON, DAVID	BEATON, ALLANNA	LOT 4184 HERITAGE HARBOUR PHASE I SUBPHASE F UNIT 1 UNIT 2 UNIT 3 LESS 1/16 INTEREST IN OIL & MINERAL RIGHTS AS DESC IN DB 239/141, DB 240/45 AND DB 239/368 PI#11020.7795/9	\$ 68.75
1102078009	75'	1	SIMON, SHELLEY M	SIMON, SHELLEY M TRUST DTD 4/2/14	LOT 4185 HERITAGE HARBOUR PHASE I SUBPHASE F UNIT 1 UNIT 2 UNIT 3; LESS 1/16 INTEREST IN OIL & MINERAL RIGHTS AS DESC IN DB 239/141, DB 240/45 AND DB 239/368, PI#11020.7800/9	\$ 68.75
1102078059	75'	1	BOMTON LLC		LOT 4186 HERITAGE HARBOUR PHASE I SUBPHASE F UNIT 1 UNIT 2 UNIT 3 LESS 1/16 INTEREST IN OIL & MINERAL RIGHTS AS DESC IN DB 239/141, DB 240/45 AND DB 239/368 PI#11020.7805/9	\$ 68.75
1102078109	75'	1	SPRING TRANSPORT LLC		LOT 4187 HERITAGE HARBOUR PHASE I SUBPHASE F UNIT 1 UNIT 2 UNIT 3, LESS 1/16 INTEREST IN OIL & MINERAL RIGHTS AS DESC IN DB 239/141, DB 240/45 AND DB 239/368 PI#11020.7810/9	\$ 68.75
1102078159	75'	1	ELLIOTT, JOSEPH	ELLIOTT, LORETTA E	LOT 4188 HERITAGE HARBOUR PHASE I SUBPHASE F UNIT 1 UNIT 2 UNIT 3 LESS 1/16 INTEREST IN OIL & MINERAL RIGHTS AS DESC IN DB 239/141, DB 240/45 AND DB 239/368 PI#11020.7815/9	\$ 68.75
1102078209	75'	1	MILLER, DARREL	MILLER, JOYCE	LOT 4189 HERITAGE HARBOUR PHASE I SUBPHASE F UNIT 1 UNIT 2 UNIT 3, LESS 1/16 INTEREST IN OIL & MINERAL RIGHTS AS DESC IN DB 239/141, DB 240/45 AND DB 239/368 PI#11020.7820/9	\$ 68.75
1102078259	75'	1	FARUZEL, IRVIN A	FARUZEL, IRVIN A TRUST DTD 4/22/2013	LOT 4190 HERITAGE HARBOUR PHASE I SUBPHASE F UNIT 1 UNIT 2 UNIT 3, LESS 1/16 INTEREST IN OIL & MINERAL RIGHTS AS DESC IN DB 239/141, DB 240/45 AND DB 239/368 PI#11020.7825/9	\$ 68.75
1102078309	75'	1	SPINOSO, VIVIAN	SPINOSO, VIVIAN TRUST NO 1 DTD 5/7/96	LOT 4191 HERITAGE HARBOUR PHASE I SUBPHASE F UNIT 1 UNIT 2 UNIT 3 LESS 1/16 INTEREST IN OIL & MINERAL RIGHTS AS DESC IN DB 239/141, DB 240/45 AND DB 239/368	\$ 68.75
1102078359	75'	1	KUZMIN, GENNADY	KUZMINA, NATALIA	LOT 4192 HERITAGE HARBOUR PHASE I SUBPHASE F UNIT 1 UNIT 2 UNIT 3 [INSERT "LESS 1/16 INTEREST IN OIL & MINERAL RIGHTS AS DESC IN DB 239/141, DB 240/45 AND DB	\$ 68.75
1102078409	75'	1	OROSZ, VANDA		LOT 4193 HERITAGE HARBOUR PHASE I SUBPHASE F UNIT 1 UNIT 2 UNIT 3 LESS 1/16 INTEREST IN OIL & MINERAL RIGHTS AS DESC IN DB 239/141, DB 240/45 AND DB 239/368 PI#11020.7840/9	\$ 68.75
1102078459	75'	1	BOWERS, JOHN D	BOWERS, SHARON L	LOT 4194 HERITAGE HARBOUR PHASE I SUBPHASE F UNIT 1 UNIT 2 UNIT 3 [INSERT: "LESS 1/16 INTEREST IN OIL & MINERAL RIGHTS AS DESC IN DB 239/141, DB 240/45 AND DB	\$ 68.75
1102078509	75'	1	PASQUERELL, JOSEPH A	PASQUERELL, LAURIE A	LOT 4195 HERITAGE HARBOUR PHASE I SUBPHASE F UNIT 1 UNIT 2 UNIT 3, LESS 1/16 INTEREST IN OIL & MINERAL RIGHTS AS DESC IN DB 239/141, DB 240/45 AND DB 239/368 PI#11020.7850/9	\$ 68.75
1102078559	75'	1	SHOLLENBERGER, ALAN D	SHOLLENBERGER, DIANA J	LOT 4196 HERITAGE HARBOUR PHASE I SUBPHASE F UNIT 1 UNIT 2 UNIT 3, LESS 1/16 INTEREST IN OIL & MINERAL RIGHTS AS DESC IN DB 239/141, DB 240/45 AND DB 239/368	\$ 68.75
1102078609	75'	1				\$ 68.75
1102078659	75'	1	KAY, DAVID	KAY, ARLENE	LOT 4198 HERITAGE HARBOUR PHASE I SUBPHASE F UNIT 1 UNIT 2 UNIT 3 [INSERT "LESS 1/16 INTEREST IN OIL & MINERAL RIGHTS AS DESC IN DB 239/141, DB 240/45 AND DB	\$ 68.75

PARCEL ID	TYPE OF UNIT	ERUS	OWNER 1	OWNER 2	LEGAL DESC	O&M
1102078709	55'		LIDO KEY MANAGEMENT 1 CONSULTANTS LLC		LOT 4287 HERITAGE HARBOUR PHASE I SUBPHASE F UNIT 1 UNIT 2 UNIT 3, LESS 1/16 INTEREST IN OIL & MINERAL RIGHTS AS DESC IN DB 239/141, DB 240/45 AND DB 239/368 PI#11020.7870/9	\$ 68.75
1102078759	55'		1 BUSBY, MICHAEL L		LOT 4288 HERITAGE HARBOUR PHASE I SUBPHASE F UNIT 1 UNIT 2 UNIT 3 LESS 1/16 INTEREST IN OIL & MINERAL RIGHTS AS DESC IN DB 239/141, DB 240/45 AND DB	\$ 68.75
1102078809	55'		OFFERPAD (SPVBORROWER4) 1 LLC		LOT 4289 HERITAGE HARBOUR PHASE I SUBPHASE F UNIT 1 UNIT 2 UNIT 3, LESS 1/16 INTEREST IN OIL & MINERAL RIGHTS AS DESC IN DB 239/141, DB 240/45 AND DB 239/368 PI#11020.7880/9	\$ 68.75
1102078859	55'		1 FOX, CAROLYN M	TOMS, JOHN G	LOT 4290 HERITAGE HARBOUR PHASE I SUBPHASE F UNIT 1 UNIT 2 UNIT 3 LESS 1/16 INTEREST IN OIL & MINERAL RIGHTS AS DESC IN DB 239/141, DB 240/45 AND DB	\$ 68.75
1102078909	55'		1 REMPert, DEBORAH J		LOT 4291 HERITAGE HARBOUR PHASE I SUBPHASE F UNIT 1 UNIT 2 UNIT 3 [INSERT "LESS 1/16 INTEREST IN OIL & MINERAL RIGHTS AS DESC IN DB 239/141, DB 240/45 AND DB	\$ 68.75
1102078959	55'		1 EBOOM LLC		LOT 4292 HERITAGE HARBOUR PHASE I SUBPHASE F UNIT 1 UNIT 2 UNIT 3; LESS 1/16 INT IN OIL & MINERAL RIGHTS AS DESC IN DB 239/141, DB 240/45 AND DB 239/368 PI#11020.7895/9	\$ 68.75
1102079009	55'		1 WILCOX, DEAN	WILCOX, JACKIE	LOT 4293 HERITAGE HARBOUR PHASE I SUBPHASE F UNIT 1 UNIT 2 UNIT 3 [INSERT "LESS 1/16 INTEREST IN OIL & MINERAL RIGHTS AS DESC IN DB 239/141, DB 240/45 AND DB	\$ 68.75
1102079059	55'		1 HIGGINS, MICHAEL	RYAN, JUDITH	LOT 4294 HERITAGE HARBOUR PHASE I SUBPHASE F UNIT 1 UNIT 2 UNIT 3 LESS 1/16 INTEREST IN OIL & MINERAL RIGHTS AS DESC IN DB 239/141, DB 240/45 & DB 239/368 PI#11020.7905/9	\$ 68.75
1102079109	55'		1 BADER, GARY F	BADER, JANICE S	LOT 4295 HERITAGE HARBOUR PHASE I SUBPHASE F UNIT 1 UNIT 2 UNIT 3, LESS 1/16 INTEREST IN OIL & MINERAL RIGHTS AS DESC IN DB 239/141, DB 240/45 AND DB 239/368 PI#11020.7910/9	\$ 68.75
1102079159	55'		1 KENNEDY, WENDY	STANTON, JOHN	LOT 4296 HERITAGE HARBOUR PHASE I SUBPHASE F UNIT 1 UNIT 2 UNIT 3, LESS 1/16 INTEREST IN OIL & MINERAL RIGHTS AS DESC IN DB 239/141, DB 240/45 AND DB 239/368 PI#11020.7915/9	\$ 68.75
1102079209	55'		1 MITCHELL, SAMUEL JUSTIN	MITCHELL, AMANDA JEAN	LOT 4297 HERITAGE HARBOUR PHASE I SUBPHASE F UNIT 1 UNIT 2 UNIT 3 LESS 1/16 INTEREST IN OIL & MINERAL RIGHTS AS DESC IN DB 239/141, DB 240/45 AND DB 239/368 PI#11020.7920/9	\$ 68.75
1102079259	55'		1 TIERNEY, PAUL	TIERNEY, ANITA	LOT 4298 HERITAGE HARBOUR PHASE I SUBPHASE F UNIT 1 UNIT 2 UNIT 3 [INSERT "LESS 1/16 INTEREST IN OIL & MINERAL RIGHTS AS DESC IN DB 239/141, DB 240/45 AND DB	\$ 68.75
1102079309	55'		1 BOURQUE, IRENEE	BOURQUE, GISELE	LOT 4299 HERITAGE HARBOUR PHASE I SUBPHASE F UNIT 1 UNIT 2 UNIT 3, LESS 1/16 INTEREST IN OIL & MINERAL RIGHTS AS DESC IN DB 239/141, DB 240/45 AND DB 239/368 PI#11020.7930/9	\$ 68.75
1102079359	55'		1 ARNSPERGER, DAVID HEATH		LOT 4300 HERITAGE HARBOUR PHASE I SUBPHASE F UNIT 1 UNIT 2 UNIT 3 [INSERT "LESS 1/16 INTEREST IN OIL & MINERAL RIGHTS AS DESC IN DB 239/141, DB 240/45 AND DB	\$ 68.75
1102079409	55'		1 BARNETT, DAVID A	BARNETT, TINA M	LOT 4301 HERITAGE HARBOUR PHASE I SUBPHASE F UNIT 1 UNIT 2 UNIT 3, LESS 1/16 INTEREST IN OIL & MINERAL RIGHTS AS DESC IN DB 239/141, DB 240/45 AND DB 239/368 PI#11020.7940/9	\$ 68.75
1102079459	55'		1 VENTRE, GIUSEPPE		LOT 4302 HERITAGE HARBOUR PHASE I SUBPHASE F UNIT 1 UNIT 2 UNIT 3 [INSERT "LESS 1/16 INTEREST IN OIL & MINERAL RIGHTS AS DESC IN DB 239/141, DB 240/45 AND DB	\$ 68.75
1102079509	55'		1 WILES, KENT C	WILES, SUSAN A	LOT 4314 HERITAGE HARBOUR PHASE I SUBPHASE F UNIT 1 UNIT 2 UNIT 3, LESS 1/16 INTEREST IN OIL & MINERAL RIGHTS AS DESC IN DB 239/141, DB 240/45 AND DB 239/368 PI#11020.7950/9	\$ 68.75
1102079559	55'		1 LABONTE, GERALD	BRAEGER, PATRICIA	LOT 4315 HERITAGE HARBOUR PHASE I SUBPHASE F UNIT 1 UNIT 2 UNIT 3 [INSERT "LESS 1/16 INTEREST IN OIL & MINERAL RIGHTS AS DESC IN DB 239/141, DB 240/45 AND DB	\$ 68.75
1102079609	55'		1 BOYLAN, TODD		LOT 4316 HERITAGE HARBOUR PHASE I SUBPHASE F UNIT 1 UNIT 2 UNIT 3 LESS 1/16 INTEREST IN OIL & MINERAL RIGHTS AS DESC IN DB 239/141, DB 240/45 AND DB 239/368 PI#11020.7960/9	\$ 68.75
1102079659	55'		1 BELLAMY, FRANK T	BELLAMY, KAREN L	LOT 4317 HERITAGE HARBOUR PHASE I SUBPHASE F UNIT 1 UNIT 2 UNIT 3 [INSERT "LESS 1/16 INTEREST IN OIL & MINERAL RIGHTS AS DESC IN DB 239/141, DB 240/45 AND DB	\$ 68.75
1102079709	55'		1 KANE, KENNETH R	KANE, MARY L	LOT 4318 HERITAGE HARBOUR PHASE I SUBPHASE F UNIT 1 UNIT 2 UNIT 3 LESS 1/16 INTEREST IN OIL & MINERAL RIGHTS AS DESC IN DB 239/141, DB 240/45 AND DB	\$ 68.75
1102079759	55'		KRISHNAMOORTHY, 1 CHIDAMBARAM	KRISHNAMOORTHY, LAKSHMI	LOT 4319 HERITAGE HARBOUR PHASE I SUBPHASE F UNIT 1 UNIT 2 UNIT 3 [INSERT "LESS 1/16 INTEREST IN OIL & MINERAL RIGHTS AS DESC IN DB 239/141, DB 240/45 AND DB	\$ 68.75
1102079809	55'		1 AIMERS, MITCHELL BRIAN	MASTROBUONO, LINDA	LOT 4320 HERITAGE HARBOUR PHASE I SUBPHASE F UNIT 1 UNIT 2 UNIT 3 LESS 1/16 INTEREST IN OIL & MINERAL RIGHTS AS DESC IN DB 239/141, DB 240/45 AND DB	\$ 68.75
1102079859	55'		1 HALL, ROBERT S		LOT 4321 HERITAGE HARBOUR PHASE I SUBPHASE F UNIT 1 UNIT 2 UNIT 3 [INSERT "LESS 1/16 INTEREST IN OIL & MINERAL RIGHTS AS DESC IN DB 239/141, DB 240/45 AND DB	\$ 68.75
1102079909	55'		1 NEIL, WILLIAM	NEIL, TRACEY	LOT 4322 HERITAGE HARBOUR PHASE I SUBPHASE F UNIT 1 UNIT 2 UNIT 3 [INSERT "LESS 1/16 INTEREST IN OIL & MINERAL RIGHTS AS DESC IN DB 239/141, DB 240/45 AND DB	\$ 68.75
1102079959	55'		1 DISCIULLO, HENRY M	DISCIULLO, MARY W	LOT 4323 HERITAGE HARBOUR PHASE I SUBPHASE F UNIT 1 UNIT 2 UNIT 3 [INSERT "LESS 1/16 INTEREST IN OIL & MINERAL RIGHTS AS DESC IN DB 239/141, DB 240/45 AND DB	\$ 68.75
1102080009	55'		1 LALONDE, ROBERT	LALONDE, CAROLYN	LOT 4324 HERITAGE HARBOUR PHASE I SUBPHASE F UNIT 1 UNIT 2 UNIT 3 [INSERT "LESS 1/16 INTEREST IN OIL & MINERAL RIGHTS AS DESC IN DB 239/141, DB 240/45 AND DB	\$ 68.75

PARCEL ID	TYPE OF UNIT	ERUS	OWNER 1	OWNER 2	LEGAL DESC	O&M
1102080059 55'		1	LAROCHELLE, DONALD		LOT 4325 HERITAGE HARBOUR PHASE I SUBPHASE F UNIT 1 UNIT 2 UNIT 3 [INSERT "LESS 1/16 INTEREST IN OIL & MINERAL RIGHTS AS DESC IN DB 239/141, DB 240/45 AND DB	\$ 68.75
1102080109 55'		1	ANDERSEN, BJORN	ANDERSEN, ROZANNE E	LOT 4326 HERITAGE HARBOUR PHASE I SUBPHASE F UNIT 1 UNIT 2 UNIT 3 [INSERT "LESS 1/16 INTEREST IN OIL & MINERAL RIGHTS AS DESC IN DB 239/141, DB 240/45 AND DB	\$ 68.75
1102080159 55'		1	NICOSIA, ROBERT	NICOSIA, IRENE	LOT 4327 HERITAGE HARBOUR PHASE I SUBPHASE F UNIT 1 UNIT 2 UNIT 3 [INSERT "LESS 1/16 INTEREST IN OIL & MINERAL RIGHTS AS DESC IN DB 239/141, DB 240/45 AND DB	\$ 68.75
1102080209 55'		1	NIETSCHMANN, JOERG		LOT 4328 HERITAGE HARBOUR PHASE I SUBPHASE F UNIT 1 UNIT 2 UNIT 3 [INSERT "LESS 1/16 INTEREST IN OIL & MINERAL RIGHTS AS DESC IN DB 239/141, DB 240/45 AND DB	\$ 68.75
1102080259 55'		1	RONCOME, PAUL	RONCOME, NANCY	LOT 4329 HERITAGE HARBOUR PHASE I SUBPHASE F UNIT 1 UNIT 2 UNIT 3, LESS 1/16 INTEREST IN OIL & MINERAL RIGHTS AS DESC IN DB 239/141, DB 240/45 AND DB 239/368 PI#11020.8025/9	\$ 68.75
1102080309 55'		1	STEELE, NORMAN T	STEELE, JENNIFER A	LOT 4330 HERITAGE HARBOUR PHASE I SUBPHASE F UNIT 1 UNIT 2 UNIT 3, LESS 1/16 INTEREST IN OIL & MINERAL RIGHTS AS DESC IN DB 239/141, DB 240/45 AND DB 239/368 PI#11020.8030/9	\$ 68.75
1102080359 55'		1	BAILEY, MICHAEL	BAILEY, LORON M SAVAUGE	LOT 4331 HERITAGE HARBOUR PHASE I SUBPHASE F UNIT 1 UNIT 2 UNIT 3 [INSERT "LESS 1/16 INTEREST IN OIL & MINERAL RIGHTS AS DESC IN DB 239/141, DB 240/45 AND DB	\$ 68.75
1102080409 55'		1	KNAPP, ENDRES	KNAPP, SYLKE	LOT 4332 HERITAGE HARBOUR PHASE I SUBPHASE F UNIT 1 UNIT 2 UNIT 3, LESS 1/16 INTEREST IN OIL & MINERAL RIGHTS AS DESC IN DB 239/141, DB 240/45 AND DB 239/368 PI#11020.8040/9	\$ 68.75
1102080459 55'		1	RAIMONDO, ANGELO	RAIMONDO, DIANA	LOT 4333 HERITAGE HARBOUR PHASE I SUBPHASE F UNIT 1 UNIT 2 UNIT 3 [INSERT "LESS 1/16 INTEREST IN OIL & MINERAL RIGHTS AS DESC IN DB 239/141, DB 240/45 AND DB	\$ 68.75
1102080509 55'		1	WALLACE, MARTIN R	WALLACE, SUFIAH	LOT 4334 HERITAGE HARBOUR PHASE I SUBPHASE F UNIT 1 UNIT 2 UNIT 3 [INSERT "LESS 1/16 INTEREST IN OIL & MINERAL RIGHTS AS DESC IN DB 239/141, DB 240/45 AND DB	\$ 68.75
1102080559 55'		1	B&G METAL TRADING LLC		LOT 4335 HERITAGE HARBOUR PHASE I SUBPHASE F UNIT 1 UNIT 2 UNIT 3 LESS 1/16 INTEREST IN OIL & MINERAL RIGHTS AS DESC IN DB 239/141, DB 240/45 AND DB 239/368 PI#11020.8055/9	\$ 68.75
1102080609 55'		1	LIDO KEY MANAGEMENT CONSULTANTS LLC		LOT 4336 HERITAGE HARBOUR PHASE I SUBPHASE F UNIT 1 UNIT 2 UNIT 3, LESS 1/16 INTEREST IN OIL & MINERAL RIGHTS AS DESC IN DB 239/141, DB 240/45 AND DB 239/368 PI#11020.8060/9	\$ 68.75
1102080659 55'		1	KNEISLER, JEFFERY P	KNEISLER, JEAN ELIZABETH	LOT 4337 HERITAGE HARBOUR PHASE I SUBPHASE F UNIT 1 UNIT 2 UNIT 3, LESS 1/16 INTEREST IN OIL & MINERAL RIGHTS AS DESC IN DB 239/141, DB 240/45 AND DB 239/368 PI#11020.8065/9	\$ 68.75
1102080709 55'		1	SHUBLEY, KEVIN	BULEY, ELISABETH	LOT 4338 HERITAGE HARBOUR PHASE I SUBPHASE F UNIT 1 UNIT 2 UNIT 3 LESS 1/16 INTEREST IN OIL & MINERAL RIGHTS AS DESC IN DB 239/141, DB 240/45 AND DB 239/368 PI#11020.8070/9	\$ 68.75
1102080759 55'		1	MCCARTNEY, PETER	MCCARTNEY, JACQUELINE	LOT 4339 HERITAGE HARBOUR PHASE I SUBPHASE F UNIT 1 UNIT 2 UNIT 3 [INSERT "LESS 1/16 INTEREST IN OIL & MINERAL RIGHTS AS DESC IN DB 239/141, DB 240/45 AND DB	\$ 68.75
1102080809 55'		1	MEHTA, TEJAL	MEHTA, CATHERINE F	LOT 4340 HERITAGE HARBOUR PHASE I SUBPHASE F UNIT 1 UNIT 2 UNIT 3 [INSERT "LESS 1/16 INTEREST IN OIL & MINERAL RIGHTS AS DESC IN DB 239/141, DB 240/45 AND DB	\$ 68.75
1102080859 55'		1	REBEN, HOWARD	HIRSCH, SUSAN	LOT 4341 HERITAGE HARBOUR PHASE I SUBPHASE F UNIT 1 UNIT 2 UNIT 3 LESS 1/16 INTEREST IN OIL & MINERAL RIGHTS AS DESC IN DB 239/141, DB 240/45 AND DB	\$ 68.75
1102080909 55'		1	LANSDELL, ROBERT R	YINGLING-LANSDELL, DEBORAH A	LOT 4342 HERITAGE HARBOUR PHASE I SUBPHASE F UNIT 1 UNIT 2 UNIT 3 PI#11020.8090/9 UNIT 3 AS DESC IN DB 239/141, DB 240/45 AND DB 239/368 PI#1102080909	\$ 68.75
1102080959 55'		1	STEPHENSON, HARRY JAMES	STEPHENSON, CARMENZA M	LOT 4343 HERITAGE HARBOUR PHASE I SUBPHASE F UNIT 1 UNIT 2 UNIT 3 [INSERT "LESS 1/16 INTEREST IN OIL & MINERAL RIGHTS AS DESC IN DB 239/141, DB 240/45 AND DB	\$ 68.75
1102081009 55'		1	HALDEMAN, GREGORY L		LOT 4344 HERITAGE HARBOUR PHASE I SUBPHASE F UNIT 1 UNIT 2 UNIT 3 [INSERT "LESS 1/16 INTEREST IN OIL & MINERAL RIGHTS AS DESC IN DB 239/141, DB 240/45 AND DB	\$ 68.75
1102081059 55'		1	DESROCHER, STEVE	DESROCHER, SILVIA	LOT 4345 HERITAGE HARBOUR PHASE I SUBPHASE F UNIT 1 UNIT 2 UNIT 3 [INSERT "LESS 1/16 INTEREST IN OIL & MINERAL RIGHTS AS DESC IN DB 239/141, DB 240/45 AND DB	\$ 68.75
1102081109 55'		1	L&V JC LLC		LOT 4346 HERITAGE HARBOUR PHASE I SUBPHASE F UNIT 1 UNIT 2 UNIT 3 [INSERT "LESS 1/16 INTEREST IN OIL & MINERAL RIGHTS AS DESC IN DB 239/141, DB 240/45 AND DB	\$ 68.75
1102081159 55'		1	FLORIDA SERVICE TRADES LLC		LOT 4347 HERITAGE HARBOUR PHASE I SUBPHASE F UNIT 1 UNIT 2 UNIT 3 [INSERT "LESS 1/16 INTEREST IN OIL & MINERAL RIGHTS AS DESC IN DB 239/141, DB 240/45 AND DB	\$ 68.75
1102081209 55'		1	VOLPE, GEORGE F	VOLPE, SHIRLEY J	LOT 4348 HERITAGE HARBOUR PHASE I SUBPHASE F UNIT 1 UNIT 2 UNIT 3 [INSERT "LESS 1/16 INTEREST IN OIL & MINERAL RIGHTS AS DESC IN DB 239/141, DB 240/45 AND DB	\$ 68.75
1102081259 55'		1	DAVIS, ROBERT P		LOT 4349 HERITAGE HARBOUR PHASE I SUBPHASE F UNIT 1 UNIT 2 UNIT 3, LESS 1/16 INTEREST IN OIL & MINERAL RIGHTS AS DESC IN DB 239/141, DB 240/45 AND DB 239/368 PI#11020.8125/9	\$ 68.75
1102081309 55'		1	REDD-HACHEY, GEORGE	REDD-HACHEY, KRISTY	LOT 4350 HERITAGE HARBOUR PHASE I SUBPHASE F UNIT 1 UNIT 2 UNIT 3, LESS 1/16 INTEREST IN OIL & MINERAL RIGHTS AS DESC IN DB 239/141, DB 240/45 AND DB 239/368 PI#11020.8130/9	\$ 68.75
1102081359 55'		1	STEPHENS, KEVIN K	STEPHENS, KEVIN K TRUST	LOT 4351 HERITAGE HARBOUR PHASE I SUBPHASE F UNIT 1 UNIT 2 UNIT 3 LESS 1/16 INTEREST IN OIL & MINERAL RIGHTS AS DESC IN DB 239/141, DB 240/45 AND DB 239/368 PI#11020.8135/9	\$ 68.75

PARCEL ID	TYPE OF UNIT	ERUS	OWNER 1	OWNER 2	LEGAL DESC	O&M
1102081409	65'	1	WILSON, JOHN R	MITCHELL, PATRICIA W	LOT 4375 HERITAGE HARBOUR PHASE I SUBPHASE F UNIT 1 UNIT 2 UNIT 3 LESS 1/16 INTEREST IN OIL & MINERAL RIGHTS AS DESC IN DB 239/141, DB 240/45 AND DB 239/368 PI#11020.8140/9	\$ 68.75
1102081459	65'	1	LAHM, PHILIP C	LAHM, ELAINE MELLON	LOT 4376 HERITAGE HARBOUR PHASE I SUBPHASE F UNIT 1 UNIT 2 UNIT 3 LESS 1/16 INTEREST IN OIL & MINERAL RIGHTS AS DESC IN DB 239/141, DB 240/45 AND DB 239/368 PI#11020.8145/9	\$ 68.75
1102081509	65'	1	DOLEJS, PAVEL	ZIKA, MILAN	LOT 4377 HERITAGE HARBOUR PHASE I SUBPHASE F UNIT 1 UNIT 2 UNIT 3 [INSERT "LESS 1/16 INTEREST IN OIL & MINERAL RIGHTS AS DESC IN DB 239/141, DB 240/45 AND DB	\$ 68.75
1102081559	65'	1	ECKLER, ORVILLE H	ECKLER, ELOISE	LOT 4378 HERITAGE HARBOUR PHASE I SUBPHASE F UNIT 1 UNIT 2 UNIT 3; LESS 1/16 INTEREST IN OIL & MINERAL RIGHTS AS DESC IN DB 239/141, DB 240/45 AND DB 239/368 PI#11020.8155/9	\$ 68.75
1102081609	65'	1	KASHDIN, NEIL D	KASHDIN, MARTINA O	LOT 4379 HERITAGE HARBOUR PHASE I SUBPHASE F UNIT 1 UNIT 2 UNIT 3 LESS 1/16 INTEREST IN OIL & MINERAL RIGHTS AS DESC IN DB 239/141, DB 240/45 AND DB 239/368 PI#11020.8160/9	\$ 68.75
1102081659	65'	1	ROSENBACH, JOERG	ROSENBACH, METTE	LOT 4380 HERITAGE HARBOUR PHASE I SUBPHASE F UNIT 1 UNIT 2 UNIT 3, LESS 1/16 INTEREST IN OIL & MINERAL RIGHTS AS DESC IN DB 239/141, DB 240/45 AND DB 239/368 PI#11020.8165/9	\$ 68.75
1102081709	65'	1	PATEL, RAVINDRAKUMAR	PATEL, HINABEN	LOT 4381 HERITAGE HARBOUR PHASE I SUBPHASE F UNIT 1 UNIT 2 UNIT 3 [INSERT "LESS 1/16 INTEREST IN OIL & MINERAL RIGHTS AS DESC IN DB 239/141, DB 240/45 AND DB	\$ 68.75
1102081759	65'	1	PEARSON, ROBIN	PEARSON, DAKSHA	LOT 4382 HERITAGE HARBOUR PHASE I SUBPHASE F UNIT 1 UNIT 2 UNIT 3 [INSERT "LESS 1/16 INTEREST IN OIL & MINERAL RIGHTS AS DESC IN DB 239/141, DB 240/45 AND DB	\$ 68.75
1102081809	65'	1	SAMPSON, ROGER	SAMPSON, HEATHER	LOT 4383 HERITAGE HARBOUR PHASE I SUBPHASE F UNIT 1 UNIT 2 UNIT 3, LESS 1/16 INTEREST IN OIL & MINERAL RIGHTS AS DESC IN DB 239/141, DB 240/45 AND DB 239/368 PI#11020.8180/9	\$ 68.75
1102081859	65'	1	TUCKER, EAMON J	TUCKER, JENNIFER M	LOT 4384 HERITAGE HARBOUR PHASE I SUBPHASE F UNIT 1 UNIT 2 UNIT 3 [INSERT "LESS 1/16 INTEREST IN OIL & MINERAL RIGHTS AS DESC IN DB 239/141, DB 240/45 AND DB	\$ 68.75
1102081909	65'	1	MORGADO, FLORIANO P	MORGADO, ANN MARIE	LOT 4385 HERITAGE HARBOUR PHASE I SUBPHASE F UNIT 1 UNIT 2 UNIT 3, LESS 1/16 INTEREST IN OIL & MINERAL RIGHTS AS DESC IN DB 239/141, DB 240/45 AND DB 239/368 PI#11020.8190/9	\$ 68.75
1102081959	65'	1	HAYDEN, DAVID	HAYDEN, DONNA	LOT 4386 HERITAGE HARBOUR PHASE I SUBPHASE F UNIT 1 UNIT 2 UNIT 3, LESS 1/16 INTEREST IN OIL & MINERAL RIGHTS AS DESC IN DB 239/141, DB 240/45 AND DB 239/368 PI#11020.8195/9	\$ 68.75
1102082009	65'	1	AVERY, ROBERT L	AVERY, LINDA D	LOT 4387 HERITAGE HARBOUR PHASE I SUBPHASE F UNIT 1 UNIT 2 UNIT 3 [INSERT "LESS 1/16 INTEREST IN OIL & MINERAL RIGHTS AS DESC IN DB 239/141, DB 240/45 AND DB	\$ 68.75
1102082059	65'	1	WARD, TASHA P		LOT 4388 HERITAGE HARBOUR PHASE I SUBPHASE F UNIT 1 UNIT 2 UNIT 3 [INSERT "LESS 1/16 INTEREST IN OIL & MINERAL RIGHTS AS DESC IN DB 239/141, DB 240/45 AND DB	\$ 68.75
1102082109	65'	1	GRIFFITH, ROBERT G	GRIFFITH, JEAN M	LOT 4389 HERITAGE HARBOUR PHASE I SUBPHASE F UNIT 1 UNIT 2 UNIT 3 LESS 1/16 INTEREST IN OIL & MINERAL RIGHTS AS DESC IN DB 239/141, DB 240/45 AND DB	\$ 68.75
1102082159	65'	1	ARMSTRONG, MARK T	ARMSTRONG, KAREN C	LOT 4390 HERITAGE HARBOUR PHASE I SUBPHASE F UNIT 1 UNIT 2 UNIT 3 [INSERT "LESS 1/16 INTEREST IN OIL & MINERAL RIGHTS AS DESC IN DB 239/141, DB 240/45 AND DB	\$ 68.75
1102082209	65'	1	LIBURDI, JOSEPH M	LIBURDI, WENDY A	LOT 4391 HERITAGE HARBOUR PHASE I SUBPHASE F UNIT 1 UNIT 2 UNIT 3 LESS 1/16 INTEREST IN OIL & MINERAL RIGHTS AS DESC IN DB 239/141, DB 240/45 AND DB 239/368 PI#11020.8220/9	\$ 68.75
1102082259	65'	1	BANFILL, SEAN T	BANFILL, AMY E	LOT 4392 HERITAGE HARBOUR PHASE I SUBPHASE F UNIT 1 UNIT 2 UNIT 3 LESS 1/16 INTEREST IN OIL & MINERAL RIGHTS AS DESC IN DB 239/141, DB 240/45 AND DB 239/368 PI#11020.8225/9	\$ 68.75
1102082309	65'	1	BECKER, DOUGLAS B	BECKER, MARY	LOT 4393 HERITAGE HARBOUR PHASE I SUBPHASE F UNIT 1 UNIT 2 UNIT 3, LESS 1/16 INTEREST IN OIL & MINERAL RIGHTS AS DESC IN DB 239/141, DB 240/45 AND DB 239/368 PI#11020.8230/9	\$ 68.75
1102082359	65'	1	DOUCET, DOUG ALLAN WILLARD		LOT 4394 HERITAGE HARBOUR PHASE I SUBPHASE F UNIT 1 UNIT 2 UNIT 3 LESS 1/16 INTEREST IN OIL & MINERAL RIGHTS AS DESC IN DB 239/141, DB 240/45 AND DB	\$ 68.75
1102082409	65'	1	WYPER, CHRISTOPHER	WYPER, CHERYL HARDING	LOT 4395 HERITAGE HARBOUR PHASE I SUBPHASE F UNIT 1 UNIT 2 UNIT 3 [INSERT "LESS 1/16 INTEREST IN OIL & MINERAL RIGHTS AS DESC IN DB 239/141, DB 240/45 AND DB	\$ 68.75
1102082459	65'	1	RODO, MARK A	RODO, DOREEN J	LOT 4396 HERITAGE HARBOUR PHASE I SUBPHASE F UNIT 1 UNIT 2 UNIT 3 LESS 1/16 INTEREST IN OIL & MINERAL RIGHTS AS DESC IN DB 239/141, DB 240/45 AND DB 239/368 PI#11020.8245/9	\$ 68.75
1102082509	65'	1	PROVAN, DAVID L	PROVAN, DONNA M	LOT 4397 HERITAGE HARBOUR PHASE I SUBPHASE F UNIT 1 UNIT 2 UNIT 3 LESS 1/16 INTEREST IN OIL & MINERAL RIGHTS AS DESC IN DB 239/141, DB 240/45 AND DB 239/368 PI#11020.8250/9	\$ 68.75
1102082559	65'	1	NACHIMSON, STANLEY B	NACHIMSON, LINDA THURSTON, VALERIE J	LOT 4398 HERITAGE HARBOUR PHASE I SUBPHASE F UNIT 1 UNIT 2 UNIT 3, LESS 1/16 INTEREST IN OIL & MINERAL RIGHTS AS DESC IN DB 239/141, DB 240/45 AND DB 239/368 PI#11020.8255/9	\$ 68.75
1102082609	65'	1	THURSTON, VALERIE J	AMENDED & RESTATED	LOT 4399 HERITAGE HARBOUR PHASE I SUBPHASE F UNIT 1 UNIT 2 UNIT 3 LESS 1/16 INTEREST IN OIL & MINERAL RIGHTS AS DESC IN DB 239/141, DB 240/45 AND DB 239/368 PI#11020.8260/9	\$ 68.75
1102082659	65'	1	BENDER, DANIEL J	BENDER FAMILY REV TRUST DTD 6/6/2005	LOT 4400 HERITAGE HARBOUR PHASE I SUBPHASE F UNIT 1 UNIT 2 UNIT 3 [INSERT "LESS 1/16 INTEREST IN OIL & MINERAL RIGHTS AS DESC IN DB 239/141, DB 240/45 AND DB	\$ 68.75
1102082709	65'	1	MILEWSKI, RONALD L	MILEWSKI, DEBRA L	LOT 4401 HERITAGE HARBOUR PHASE I SUBPHASE F UNIT 1 UNIT 2 UNIT 3 LESS 1/16 INTEREST IN OIL & MINERAL RIGHTS AS DESC IN DB 239/141, DB 240/45 AND DB 239/368 PI#11020.8270/9	\$ 68.75

PARCEL ID	TYPE OF UNIT	ERUS	OWNER 1	OWNER 2	LEGAL DESC	O&M
1102082759 65'		1	EGGERS, CAROLYN A	EGGERS, GRAYDON P JR	LOT 4402 HERITAGE HARBOUR PHASE I SUBPHASE F UNIT 1 UNIT 2 UNIT 3 [INSERT "LESS 1/16 INTEREST IN OIL & MINERAL RIGHTS AS DESC IN DB 239/141, DB 240/45 AND DB	\$ 68.75
1102082809 65'		1	BROWN, RONALD F	BROWN, SUSAN C	LOT 4403 HERITAGE HARBOUR PHASE I SUBPHASE F UNIT 1 UNIT 2 UNIT 3, LESS 1/16 INTEREST IN OIL & MINERAL RIGHTS AS DESC IN DB 239/141, DB 240/45 AND DB 239/368 PI#11020.8280/9	\$ 68.75
1102082859 65'		1	VOKEY, GEORGE A JR		LOT 4404 HERITAGE HARBOUR PHASE I SUBPHASE F UNIT 1 UNIT 2 UNIT 3 [INSERT "LESS 1/16 INTEREST IN OIL & MINERAL RIGHTS AS DESC IN DB 239/141, DB 240/45 AND DB	\$ 68.75
1102082909 65'		1	BARRONE, MARIANNE B	BARRONE, MARIANNE B LIVING TRUST	LOT 4405 HERITAGE HARBOUR PHASE I SUBPHASE F UNIT 1 UNIT 2 UNIT 3 [INSERT "LESS 1/16 INTEREST IN OIL & MINERAL RIGHTS AS DESC IN DB 239/141, DB 240/45 AND DB	\$ 68.75
1102082959 65'		1	HNILICKA, MILAN	HNILICKOVA, RADKA	LOT 4406 HERITAGE HARBOUR PHASE I SUBPHASE F UNIT 1 UNIT 2 UNIT 3 [INSERT "LESS 1/16 INTEREST IN OIL & MINERAL RIGHTS AS DESC IN DB 239/141, DB 240/45 AND DB	\$ 68.75
1102083009 Z - Common		0	RIVER STRAND GOLF & COUNTRY CLUB INC		TRACT 150 (COMMON AREA) HERITAGE HARBOUR PHASE I SUBPHASE F UNIT 1 UNIT 2 UNIT 3 [INSERT "LESS 1/16 INTEREST IN OIL & MINERAL RIGHTS AS DESC IN DB 239/141, DB 240/45 AND DB	\$ -
1102083059 Z - Common		0	RIVER STRAND GOLF & COUNTRY CLUB INC		TRACT 151 (COMMON AREA) HERITAGE HARBOUR PHASE I SUBPHASE F UNIT 1 UNIT 2 UNIT 3 [INSERT "LESS 1/16 INTEREST IN OIL & MINERAL RIGHTS AS DESC IN DB 239/141, DB 240/45 AND DB	\$ -
1102083109 Z - Common		0	RIVER STRAND GOLF & COUNTRY CLUB INC		TRACT 152 (COMMON AREA) HERITAGE HARBOUR PHASE I SUBPHASE F UNIT 1 UNIT 2 UNIT 3 [INSERT "LESS 1/16 INTEREST IN OIL & MINERAL RIGHTS AS DESC IN DB 239/141, DB 240/45 AND DB	\$ -
1102083159 Z - Common		0	RIVER STRAND GOLF & COUNTRY CLUB INC		TRACT 153 (COMMON AREA) HERITAGE HARBOUR PHASE I SUBPHASE F UNIT 1 UNIT 2 UNIT 3 [INSERT "LESS 1/16 INTEREST IN OIL & MINERAL RIGHTS AS DESC IN DB 239/141, DB 240/45 AND DB	\$ -
1102083209 Z - Common		0	RIVER STRAND GOLF & COUNTRY CLUB INC		TRACT 154 (COMMON AREA) HERITAGE HARBOUR PHASE I SUBPHASE F UNIT 1 UNIT 2 UNIT 3 [INSERT "LESS 1/16 INTEREST IN OIL & MINERAL RIGHTS AS DESC IN DB 239/141, DB 240/45 AND DB	\$ -
1102083259 Z - Common		0	RIVER STRAND GOLF & COUNTRY CLUB INC		TRACT 155 (COMMON AREA) HERITAGE HARBOUR PHASE I SUBPHASE F UNIT 1 UNIT 2 UNIT 3 [INSERT "LESS 1/16 INTEREST IN OIL & MINERAL RIGHTS AS DESC IN DB 239/141, DB 240/45 AND DB	\$ -
1102083309 Z - Common		0	RIVER STRAND GOLF & COUNTRY CLUB INC		TRACT 156 (COMMON AREA) HERITAGE HARBOUR PHASE I SUBPHASE F UNIT 1 UNIT 2 UNIT 3 [INSERT "LESS 1/16 INTEREST IN OIL & MINERAL RIGHTS AS DESC IN DB 239/141, DB 240/45 AND DB	\$ -
1102083359 Z - Common		0	RIVER STRAND GOLF & COUNTRY CLUB INC		TRACT 219 (PUBLIC UTILITY EASMT) HERITAGE HARBOUR PHASE I SUBPHASE F UNIT 1 UNIT 2 UNIT 3 [INSERT "LESS 1/16 INTEREST IN OIL & MINERAL RIGHTS AS DESC IN DB 239/141, DB 240/45 AND	\$ -
1102083409 Z - Common		0	RIVER STRAND GOLF & COUNTRY CLUB INC		TRACT 220 (PUBLIC UTILITY EASMT) HERITAGE HARBOUR PHASE I SUBPHASE F UNIT 1 UNIT 2 UNIT 3 [INSERT "LESS 1/16 INTEREST IN OIL & MINERAL RIGHTS AS DESC IN DB 239/141, DB 240/45 AND	\$ -
1102083459 Z - Common		0	RIVER STRAND GOLF & COUNTRY CLUB INC		TRACT 335 (RIVER ENCLAVE COURT) HERITAGE HARBOUR PHASE I SUBPHASE F UNIT 1 UNIT 2 UNIT 3 [INSERT "LESS 1/16 INTEREST IN OIL & MINERAL RIGHTS AS DESC IN DB 239/141, DB 240/45 AND	\$ -
1102083509 Z - Common		0	RIVER STRAND GOLF & COUNTRY CLUB INC		TRACT 336 (HAMMOCK EDGE PLACE) HERITAGE HARBOUR PHASE I SUBPHASE F UNIT 1 UNIT 2 UNIT 3 [INSERT "LESS 1/16 INTEREST IN OIL & MINERAL RIGHTS AS DESC IN DB 239/141, DB 240/45 AND	\$ -
1102083559 Z - Common		0	RIVER STRAND GOLF & COUNTRY CLUB INC		TRACT 337 (GRAND PRESERVE COVE) HERITAGE HARBOUR PHASE I SUBPHASE F UNIT 1 UNIT 2 UNIT 3 [INSERT "LESS 1/16 INTEREST IN OIL & MINERAL RIGHTS AS DESC IN DB 239/141, DB 240/45 AND	\$ -
1102083609 Z - Common		0	RIVER STRAND GOLF & COUNTRY CLUB INC		TRACT 338 (HERITAGE GRAND PLACE) HERITAGE HARBOUR PHASE I SUBPHASE F UNIT 1 UNIT 2 UNIT 3 [INSERT "LESS 1/16 INTEREST IN OIL & MINERAL RIGHTS AS DESC IN DB 239/141, DB 240/45 AND	\$ -
1102083659 Z - Common		0	RIVER STRAND GOLF & COUNTRY CLUB INC		TRACT 339 (CORD GRASS LANE) HERITAGE HARBOUR PHASE I SUBPHASE F UNIT 1 UNIT 2 UNIT 3 [INSERT "LESS 1/16 INTEREST IN OIL & MINERAL RIGHTS AS DESC IN DB 239/141, DB 240/45 AND	\$ -
1102083709 Z - Common		0	RIVER STRAND GOLF & COUNTRY CLUB INC		TRACT 340 (RIVER PRESERVE DRIVE) HERITAGE HARBOUR PHASE I SUBPHASE F UNIT 1 UNIT 2 UNIT 3 [INSERT "LESS 1/16 INTEREST IN OIL & MINERAL RIGHTS AS DESC IN DB 239/141, DB 240/45 AND	\$ -
1102083759 Z - Common		0	RIVER STRAND GOLF & COUNTRY CLUB INC		TRACT 341 (WINDING BROOK LANE) HERITAGE HARBOUR PHASE I SUBPHASE F UNIT 1 UNIT 2 UNIT 3 [INSERT "LESS 1/16 INTEREST IN OIL & MINERAL RIGHTS AS DESC IN DB 239/141, DB 240/45 AND	\$ -
1102083809 Z - Common		0	RIVER STRAND GOLF & COUNTRY CLUB INC		TRACT 342 (RIVER HAMMOCK DRIVE) HERITAGE HARBOUR PHASE I SUBPHASE F UNIT 1 UNIT 2 UNIT 3 [INSERT "LESS 1/16 INTEREST IN OIL & MINERAL RIGHTS AS DESC IN DB 239/141, DB 240/45 AND	\$ -
1102083859 Z - Common		0	RIVER STRAND GOLF & COUNTRY CLUB INC		TRACT 411 (GOLF COURSE) HERITAGE HARBOUR PHASE I SUBPHASE F UNIT 1 UNIT 2 UNIT 3 [INSERT "LESS 1/16 INTEREST IN OIL & MINERAL RIGHTS AS DESC IN DB 239/141, DB 240/45 AND DB	\$ -
1102083909 Z - Common		0	RIVER STRAND GOLF & COUNTRY CLUB INC		TRACT 412 (GOLF COURSE) HERITAGE HARBOUR PHASE I SUBPHASE F UNIT 1 UNIT 2 UNIT 3 [INSERT "LESS 1/16 INTEREST IN OIL & MINERAL RIGHTS AS DESC IN DB 239/141, DB 240/45 AND DB	\$ -
1102083959 Z - Common		0	RIVER STRAND GOLF & COUNTRY CLUB INC		TRACT 413 (GOLF COURSE) HERITAGE HARBOUR PHASE I SUBPHASE F UNIT 1 UNIT 2 UNIT 3 [INSERT "LESS 1/16 INTEREST IN OIL & MINERAL RIGHTS AS DESC IN DB 239/141, DB 240/45 AND DB	\$ -
1102084009 Z - Common		0	RIVER STRAND GOLF & COUNTRY CLUB INC		TRACT 414 (GOLF COURSE) HERITAGE HARBOUR PHASE I SUBPHASE F UNIT 1 UNIT 2 UNIT 3 [INSERT "LESS 1/16 INTEREST IN OIL & MINERAL RIGHTS AS DESC IN DB 239/141, DB 240/45 AND DB	\$ -
1102084059 Z - Common		0	RIVER STRAND GOLF & COUNTRY CLUB INC		TRACT 415 (GOLF COURSE) HERITAGE HARBOUR PHASE I SUBPHASE F UNIT 1 UNIT 2 UNIT 3 [INSERT "LESS 1/16 INTEREST IN OIL & MINERAL RIGHTS AS DESC IN DB 239/141, DB 240/45 AND DB	\$ -

PARCEL ID	TYPE OF UNIT	ERUS	OWNER 1	OWNER 2	LEGAL DESC	O&M
1102086809 Z - Common			HERITAGE HARBOUR NORTH COMMUNITY DEVELOPMENT 0 DISTRICT		TRACT 644 (CONSERVATION EASMT) HERITAGE HARBOUR PHASE I SUBPHASE F UNIT 1 UNIT 2 UNIT 3 [INSERT "LESS 1/16 INTEREST IN OIL & MINERAL RIGHTS AS DESC IN DB 239/141, DB 240/45 AND	\$ -
1102086859 Z - Common			HERITAGE HARBOUR NORTH COMMUNITY DEVELOPMENT 0 DISTRICT		TRACT 645 (CONSERVATION EASMT) HERITAGE HARBOUR PHASE I SUBPHASE F UNIT 1 UNIT 2 UNIT 3 [INSERT "LESS 1/16 INTEREST IN OIL & MINERAL RIGHTS AS DESC IN DB 239/141, DB 240/45 AND	\$ -
1102087139 Z - Common			0 LENNAR HOMES LLC		TRACT 709 (FUTURE DEVELOPMENT) HERITAGE HARBOUR PHASE I SUBPHASE F UNIT 1 UNIT 2 UNIT 3 [INSERT "LESS 1/16 INTEREST IN OIL & MINERAL RIGHTS AS DESC IN DB 239/141, DB 240/45 AND	\$ -
1102089809 Existing - TH/Coach		1	ROBERTSON, TODD L		UNIT NO. 2401 BLDG 24 PH 6 (VI) COACH HOMES II AT RIVER STRAND A PHASE CONDO, LESS 1/16TH INTEREST IN OIL & MINERAL RTS AS DESC IN DB DB 239/141, DB 240/45, & 239/368	\$ 68.75
1102089859 Existing - TH/Coach		1	BEEHAN, CATHY		UNIT NO.2402 BLDG 24 PH 6 (VI) COACH HOMES II AT RIVER STRAND A PHASE CONDO LESS 1/16TH INTEREST IN OIL & MINERAL RTS AS DESC IN DB DB 239/141, DB 240/45, & 239/368	\$ 68.75
1102089909 Existing - TH/Coach		1	KAY, JOHN P	KAY, JANICE L	UNIT NO.2403 BLDG 24 PH 6 (VI) COACH HOMES II AT RIVER STRAND A PHASE CONDO [INSERT "LESS 1/16TH INTEREST IN OIL & MINERAL RTS AS DESC IN DB DB 239/141, DB 240/45, & 239/368"]	\$ 68.75
1102089959 Existing - TH/Coach		1	JUILLERAT, L EDWARD	JUILLERAT, LINDA L	UNIT NO.2404 BLDG 24 PH 6 (VI) COACH HOMES II AT RIVER STRAND A PHASE CONDO [INSERT "LESS 1/16TH INTEREST IN OIL & MINERAL RTS AS DESC IN DB DB 239/141, DB 240/45, & 239/368"]	\$ 68.75
1102091709 Existing - TH/Coach		1	FALKOWSKI, DARYL L	FALKOWSKI, LYNETTE K	UNIT 4401, BLDG 44, PH 1, COACH HOMES III AT RIVER STRAND, A PHASE CONDO [INSERT "LESS 1/16 INTEREST IN OIL & MINERAL RIGHTS AS DESC IN DB 239/141, DB 240/45 AND DB 239/368"]	\$ 68.75
1102091759 Existing - TH/Coach		1	JOHNSON, WALTER C	JOHNSON, FRANCES	UNIT 4402, BLDG 44, PH 1, COACH HOMES III AT RIVER STRAND, A PHASE CONDO LESS 1/16 INTEREST IN OIL & MINERAL RIGHTS AS DESC IN DB 239/141, DB 240/45 AND DB 239/368 PI#11020.9175/9	\$ 68.75
1102091809 Existing - TH/Coach		1	ORLICKAS, ALGIRDAS	ORLICKAS, WANDA	UNIT 4403, BLDG 44, PH 1, COACH HOMES III AT RIVER STRAND, A PHASE CONDO [INSERT "LESS 1/16 INTEREST IN OIL & MINERAL RIGHTS AS DESC IN DB 239/141, DB 240/45 AND DB 239/368"]	\$ 68.75
1102091859 Existing - TH/Coach		1	DIMSEY, JOHN J JR	DIMSEY, KAREN L	UNIT 4404, BLDG 44, PH 1, COACH HOMES III AT RIVER STRAND, A PHASE CONDO [INSERT "LESS 1/16 INTEREST IN OIL & MINERAL RIGHTS AS DESC IN DB 239/141, DB 240/45 AND DB 239/368"]	\$ 68.75
1102092059 Existing - TH/Coach		1	LISTER, THOMAS LEO	LISTER, GAYLE A	UNIT 101 BLDG 1 COACH HOMES I AT RIVER STRAND, LESS 1/16TH INT IN OIL & MIN RTS AS DESC IN DB 239/141, DB 239/368 & DB 240/45 PI#11020.9205/9	\$ 68.75
1102092109 Existing - TH/Coach		1	MORTON, THOMAS H	MORTON, NOEL	UNIT 102 BLDG 1 COACH HOMES I AT RIVER STRAND, LESS 1/16TH INT IN OIL & MIN RTS AS DESC IN DB 239/141, DB 239/368 & DB 240/45 PI#11020.9210/9	\$ 68.75
1102092159 Existing - TH/Coach		1	RAMER, WILLIAM	RAMER, RUTH L	UNIT 103 BLDG 1 COACH HOMES I AT RIVER STRAND, LESS 1/16TH INT IN OIL & MIN RTS AS DESC IN DB 239/141, DB 239/368 & DB 240/45 PI#11020.9215/9	\$ 68.75
1102092209 Existing - TH/Coach		1	KROPP, LARRY M	KROPP, MARY L	UNIT 104 BLDG 1 COACH HOMES I AT RIVER STRAND [INSERT "LESS 1/16TH INT IN OIL & MIN RTS AS DESC IN DB 239/141, DB 239/368 & DB 240/45"] PI#11020.9220/9	\$ 68.75
1102092259 Existing - TH/Coach		1	MONNELL, GARY	MONNELL, LYNETTE S	UNIT 201 BLDG 2 COACH HOMES I AT RIVER STRAND [INSERT "LESS 1/16TH INT IN OIL & MIN RTS AS DESC IN DB 239/141, DB 239/368 & DB 240/45"] PI#11020.9225/9	\$ 68.75
1102092309 Existing - TH/Coach		1	MORRISON, JIMMIE GARTH	MORRISON, ELLEN YOUNG	UNIT 202 BLDG 2 COACH HOMES I AT RIVER STRAND [INSERT "LESS 1/16TH INT IN OIL & MIN RTS AS DESC IN DB 239/141, DB 239/368 & DB 240/45"] PI#11020.9230/9	\$ 68.75
1102092359 Existing - TH/Coach		1	WESTROPP, TERRENCE J	WESTROPP, HOLLY A	UNIT 203 BLDG 2 COACH HOMES I AT RIVER STRAND [INSERT: "LESS 1/16TH INT IN OIL & MIN RTS AS DESC IN DB 239/141, DB 239/368 & DB 240/45"] PI#11020.9235/9	\$ 68.75
1102092409 Existing - TH/Coach		1	SMART, JACK A	SMART, KIMBERLY C	UNIT 204 BLDG 2 COACH HOMES I AT RIVER STRAND LESS 1/16TH INT IN OIL & MIN RTS AS DESC IN DB 239/141, DB 239/368 & DB 240/45 PI#11020.9240/9	\$ 68.75
1102092459 Existing - TH/Coach		1	BETJEMANN, CELESTE G	BETJEMANN, CELESTE G LIV TRUST	UNIT 301 BLDG 3 COACH HOMES I AT RIVER STRAND [INSERT "LESS 1/16TH INT IN OIL & MIN RTS AS DESC IN DB 239/141, DB 239/368 & DB 240/45"] PI#11020.9245/9	\$ 68.75
1102092509 Existing - TH/Coach		1	JOHNS, MARK B	JOHNS, DIANNE M	UNIT 302 BLDG 3 COACH HOMES I AT RIVER STRAND, LESS 1/16TH INT IN OIL & MIN RTS AS DESC IN DB 239/141, DB 239/368 & DB 240/45 PI#11020.9250/9	\$ 68.75
1102092559 Existing - TH/Coach		1	EAGLOWSKI, AMY		UNIT 303 BLDG 3 COACH HOMES I AT RIVER STRAND LESS 1/16TH INT IN OIL & MIN RTS AS DESC IN DB 239/141, DB 239/368 & DB 240/45 PI#11020.9255/9	\$ 68.75
1102092609 Existing - TH/Coach		1	COLOMBIE, DENISE M		UNIT 304 BLDG 3 COACH HOMES I AT RIVER STRAND [INSERT "LESS 1/16TH INT IN OIL & MIN RTS AS DESC IN DB 239/141, DB 239/368 & DB 240/45"] PI#11020.9260/9	\$ 68.75
1102092659 Existing - TH/Coach		1	CHRISTE, PHILIP		UNIT 401 BLDG 4 COACH HOMES I AT RIVER STRAND [INSERT "LESS 1/16TH INT IN OIL & MIN RTS AS DESC IN DB 239/141, DB 239/368 & DB 240/45"] PI#11020.9265/9	\$ 68.75
1102092709 Existing - TH/Coach		1	GRAVES, CHARLES E V	GRAVES, LINDA M	UNIT 402 BLDG 4 COACH HOMES I AT RIVER STRAND LESS 1/16TH INT IN OIL & MIN RTS AS DESC IN DB 239/141, DB 239/368 & DB 240/45 PI#11020.9270/9	\$ 68.75
1102092759 Existing - TH/Coach		1	LOPRESTI, MICHAEL G	MGLP TRUST DTD 5/25/2012	UNIT 403 BLDG 4 COACH HOMES I AT RIVER STRAND, LESS 1/16TH INT IN OIL & MIN RTS AS DESC IN DB 239/141, DB 239/368 & DB 240/45 PI#11020.9275/9	\$ 68.75
1102092809 Existing - TH/Coach		1	KURTZ, HADLEY H	KURTZ, ALICE F	UNIT 404 BLDG 4 COACH HOMES I AT RIVER STRAND [INSERT "LESS 1/16TH INT IN OIL & MIN RTS AS DESC IN DB 239/141, DB 239/368 & DB 240/45"] PI#11020.9280/9	\$ 68.75

PARCEL ID	TYPE OF UNIT	ERUS	OWNER 1	OWNER 2	LEGAL DESC	O&M
1102092859	Existing - TH/Coach	1	CHRISTOPHER, PHILLIP B	CHRISTOPHER, LISA L	UNIT 501 BLDG 5 COACH HOMES I AT RIVER STRAND [INSERT "LESS 1/16TH INT IN OIL & MIN RTS AS DESC IN DB 239/141, DB 239/368 & DB 240/45"] PI#11020.9285/9	\$ 68.75
1102092909	Existing - TH/Coach	1	CONVERSE, STEVEN K	MAJEWSKI, BEVERLY L	UNIT 502 BLDG 5 COACH HOMES I AT RIVER STRAND, LESS 1/16TH INT IN OIL & MIN RTS AS DESC IN DB 239/141, DB 239/368 & DB 240/45 PI#11020.9290/9	\$ 68.75
1102092959	Existing - TH/Coach	1	ROSS, FREDERICK A	ROSS, PATRICIA ANNE	UNIT 503 BLDG 5 COACH HOMES I AT RIVER STRAND, LESS 1/16TH INT IN OIL & MIN RTS AS DESC IN DB 239/141, DB 239/368 & DB 240/45 PI#11020.9295/9	\$ 68.75
1102093009	Existing - TH/Coach	1	MOLINE, JAMES C	MUSSOW OLSON, KRYSZYNA M	UNIT 504 BLDG 5 COACH HOMES I AT RIVER STRAND [INSERT "LESS 1/16TH INT IN OIL & MIN RTS AS DESC IN DB 239/141, DB 239/368 & DB 240/45"] PI#11020.9300/9	\$ 68.75
1102093059	Existing - TH/Coach	1	KOVACIK, THOMAS E	KOVICK, THOMAS E REV TRUST UAD 1/5/2000	UNIT 601 BLDG 6 COACH HOMES I AT RIVER STRAND, LESS 1/16TH INT IN OIL & MIN RTS AS DESC IN DB 239/141, DB 239/368 & DB 240/45 PI#11020.9305/9	\$ 68.75
1102093109	Existing - TH/Coach	1	STOCKS INVESTMENT PROPERTY LTD		UNIT 602 BLDG 6 COACH HOMES I AT RIVER STRAND, LESS 1/16TH INT IN OIL & MIN RTS AS DESC IN DB 239/141, DB 239/368 & DB 240/45 PI#11020.9310/9	\$ 68.75
1102093159	Existing - TH/Coach	1	BAUM, CHRISTOPHER E	BAUM, HOLLY C	UNIT 603 BLDG 6 COACH HOMES I AT RIVER STRAND, LESS 1/16TH INT IN OIL & MIN RTS AS DESC IN DB 239/141, DB 239/368 & DB 240/45 PI#11020.9315/9	\$ 68.75
1102093209	Existing - TH/Coach	1	LAMARTE, ROY	LAMARTE, MARY	UNIT 604 BLDG 6 COACH HOMES I AT RIVER STRAND [INSERT "LESS 1/16TH INT IN OIL & MIN RTS AS DESC IN DB 239/141, DB 239/368 & DB 240/45"] PI#11020.9320/9	\$ 68.75
1102093259	Existing - TH/Coach	1	AINSWORTH, SCOTT A	AINSWORTH, DOROTHY L	UNIT 701 BLDG 7 COACH HOMES I AT RIVER STRAND, LESS 1/16TH INT IN OIL & MIN RTS AS DESC IN DB 239/141, DB 239/368 & DB 240/45 PI#11020.9325/9	\$ 68.75
1102093309	Existing - TH/Coach	1	FINCK, LARRY C	FINCK, LYNN C	UNIT 702 BLDG 7 COACH HOMES I AT RIVER STRAND LESS 1/16TH INT IN OIL & MIN RTS AS DESC IN DB 239/141, DB 239/368 & DB 240/45 PI#11020.9330/9	\$ 68.75
1102093359	Existing - TH/Coach	1	SIMPSON, STEPHEN A	SIMPSON, DEBRA	UNIT 703 BLDG 7 COACH HOMES I AT RIVER STRAND, LESS 1/16TH INT IN OIL & MIN RTS AS DESC IN DB 239/141, DB 239/368 & DB 240/45 PI#11020.9335/9	\$ 68.75
1102093409	Existing - TH/Coach	1	THORNE, TIMOTHY ALAN		UNIT 704 BLDG 7 COACH HOMES I AT RIVER STRAND LESS 1/16TH INT IN OIL & MIN RTS AS DESC IN DB 239/141, DB 239/368 & DB 240/45 PI#11020.9340/9	\$ 68.75
1102093459	Existing - TH/Coach	1	LENARDUZZI, JOHN	LENARDUZZI, LOIS D	UNIT 801 BLDG 8 COACH HOMES I AT RIVER STRAND LESS 1/16TH INT IN OIL & MIN RTS AS DESC IN DB 239/141, DB 239/368 & DB 240/45 PI#11020.9345/9	\$ 68.75
1102093509	Existing - TH/Coach	1	MCGHIE, WILLIAM	MCGHIE, MARLO	UNIT 802 BLDG 8 COACH HOMES I AT RIVER STRAND LESS 1/16TH INT IN OIL & MIN RTS AS DESC IN DB 239/141, DB 239/368 & DB 240/45 PI#11020.9350/9	\$ 68.75
1102093559	Existing - TH/Coach	1	CONIGLIO, JOSEPH S	CONIGLIO, MARLA L	UNIT 803 BLDG 8 COACH HOMES I AT RIVER STRAND, LESS 1/16TH INT IN OIL & MIN RTS AS DESC IN DB 239/141, DB 239/368 & DB 240/45 PI#11020.9355/9	\$ 68.75
1102093609	Existing - TH/Coach	1	HAVLATA, JAROMIR		UNIT 804 BLDG 8 COACH HOMES I AT RIVER STRAND LESS 1/16TH INT IN OIL & MIN RTS AS DESC IN DB 239/141, DB 239/368 & DB 240/45 PI#11020.9360/9	\$ 68.75
1102093659	Existing - TH/Coach	1	MASSEY, JEFFREY M	MASSEY, LILA A	UNIT 901 BLDG 9 COACH HOMES I AT RIVER STRAND LESS 1/16TH INT IN OIL & MIN RTS AS DESC IN DB 239/141, DB 239/368 & DB 240/45 PI#11020.9365/9	\$ 68.75
1102093709	Existing - TH/Coach	1	PETERSEN, JAMES	PETERSEN, HELEN MOSEY	UNIT 902 BLDG 9 COACH HOMES I AT RIVER STRAND LESS 1/16TH INT IN OIL & MIN RTS AS DESC IN DB 239/141, DB 239/368 & DB 240/45 PI#11020.9370/9	\$ 68.75
1102093759	Existing - TH/Coach	1	RICCI, THOMAS M	RICCI, MARCIA H	UNIT 903 BLDG 9 COACH HOMES I AT RIVER STRAND [INSERT "LESS 1/16TH INT IN OIL & MIN RTS AS DESC IN DB 239/141, DB 239/368 & DB 240/45"] PI#11020.9375/9	\$ 68.75
1102093809	Existing - TH/Coach	1	MORRISON, GLORIA M	MORRISON, GLORIA M REV TRUST U/A	UNIT 904 BLDG 9 COACH HOMES I AT RIVER STRAND LESS 1/16TH INT IN OIL & MIN RTS AS DESC IN DB 239/141, DB 239/368 & DB 240/45 PI#11020.9380/9	\$ 68.75
1102093859	Existing - TH/Coach	1	SEXTON, SUE ANN	SEXTON, SUE ANN TRUST DTD 8/10/2017	UNIT 1001 BLDG 10 COACH HOMES I AT RIVER STRAND LESS 1/16TH INT IN OIL & MIN RTS AS DESC IN DB 239/141, DB 239/368 & DB 240/45 PI#11020.9385/9	\$ 68.75
1102093909	Existing - TH/Coach	1	KTRADE LLC		UNIT 1002 BLDG 10 COACH HOMES I AT RIVER STRAND [INSERT "LESS 1/16TH INT IN OIL & MIN RTS AS DESC IN DB 239/141, DB 239/368 & DB 240/45"] PI#11020.9390/9	\$ 68.75
1102093959	Existing - TH/Coach	1	DOMINIC, RUDOLPH J JR	DOMINIC, SHARON	UNIT 1003 BLDG 10 COACH HOMES I AT RIVER STRAND LESS 1/16TH INT IN OIL & MIN RTS AS DESC IN DB 239/141, DB 239/368 & DB 240/45 PI#11020.9395/9	\$ 68.75
1102094009	Existing - TH/Coach	1	DZURUS, JAMES ROBERT	DZURUS, DOLECI NAZARETH	UNIT 1004 BLDG 10 COACH HOMES I AT RIVER STRAND, LESS 1/16TH INT IN OIL & MIN RTS AS DESC IN DB 239/141, DB 239/368 & DB 240/45 PI#11020.9400/9	\$ 68.75
1102094059	Existing - TH/Coach	1	CUTT, LYNDA M		UNIT 1101 BLDG 11 COACH HOMES I AT RIVER STRAND, LESS 1/16TH INT IN OIL & MIN RTS AS DESC IN DB 239/141, DB 239/368 & DB 240/45 PI#11020.9405/9	\$ 68.75
1102094109	Existing - TH/Coach	1	SPRINGER, KAREN S		UNIT 1102 BLDG 11 COACH HOMES I AT RIVER STRAND [INSERT "LESS 1/16TH INT IN OIL & MIN RTS AS DESC IN DB 239/141, DB 239/368 & DB 240/45"] PI#11020.9410/9	\$ 68.75
1102094159	Existing - TH/Coach	1	ZARFOS, CHARLES	ZARFOS, SUSAN	UNIT 1103 BLDG 11 COACH HOMES I AT RIVER STRAND [INSERT "LESS 1/16TH INT IN OIL & MIN RTS AS DESC IN DB 239/141, DB 239/368 & DB 240/45"] PI#11020.9415/9	\$ 68.75

PARCEL ID	TYPE OF UNIT	ERUS	OWNER 1	OWNER 2	LEGAL DESC	O&M
1102094209	Existing - TH/Coach	1	B S GOLF LLC		UNIT 1104 BLDG 11 COACH HOMES I AT RIVER STRAND [INSERT "LESS 1/16TH INT IN OIL & MIN RTS AS DESC IN DB 239/141, DB 239/368 & DB 240/45"] PI#11020.9420/9	\$ 68.75
1102094259	Existing - TH/Coach	1	AIELLO, MICHAEL P	AIELLO, NANCY G	UNIT 1201 BLDG 12 COACH HOMES I AT RIVER STRAND, LESS 1/16TH INT IN OIL & MIN RTS AS DESC IN DB 239/141, DB 239/368 & DB 240/45 PI#11020.9425/9	\$ 68.75
1102094309	Existing - TH/Coach	1	VIERA, EDWIN L	VIERA, EDWIN L TRUST DTD 10/19/16	UNIT 1202 BLDG 12 COACH HOMES I AT RIVER STRAND; LESS 1/16TH INT IN OIL & MIN RTS AS DESC IN DB 239/141, DB 239/368 & DB 240/45, PI#11020.9430/9	\$ 68.75
1102094359	Existing - TH/Coach	1	HERSHBERGER, THOMAS EDWARD	HERSHBERGER, PATRICIA	UNIT 1203 BLDG 12 COACH HOMES I AT RIVER STRAND [INSERT "LESS 1/16TH INT IN OIL & MIN RTS AS DESC IN DB 239/141, DB 239/368 & DB 240/45"] PI#11020.9435/9	\$ 68.75
1102094409	Existing - TH/Coach	1	DELANEY, ROLAND MICHAEL	DELANEY, DEBORAH EVONNE	UNIT 1204 BLDG 12 COACH HOMES I AT RIVER STRAND LESS 1/16TH INT IN OIL & MIN RTS AS DESC IN DB 239/141, DB 239/368 & DB 240/45 PI#11020.9440/9	\$ 68.75
1102094459	Existing - TH/Coach	1	SEVERSON, BRADLEY	SEVERSON, CYNTHIA	UNIT 1301 BLDG 13 COACH HOMES I AT RIVER STRAND, LESS 1/16TH INT IN OIL & MIN RTS AS DESC IN DB 239/141, DB 239/368 & DB 240/45 PI#11020.9445/9	\$ 68.75
1102094509	Existing - TH/Coach	1	PUTT US LLC		UNIT 1302 BLDG 13 COACH HOMES I AT RIVER STRAND [INSERT "LESS 1/16TH INT IN OIL & MIN RTS AS DESC IN DB 239/141, DB 239/368 & DB 240/45"] PI#11020.9450/9	\$ 68.75
1102094559	Existing - TH/Coach	1	EMBREE, BRUCE A	EMBREE, CLAUDIA A	UNIT 1303 BLDG 13 COACH HOMES I AT RIVER STRAND LESS 1/16TH INT IN OIL & MIN RTS AS DESC IN DB 239/141, DB 239/368 & DB 240/45 PI#11020.9455/9	\$ 68.75
1102094609	Existing - TH/Coach	1	KLINE, PAUL J JR	KLINE, PAUL J JR LIV TRUST DTD 6/17/2008	UNIT 1304 BLDG 13 COACH HOMES I AT RIVER STRAND [INSERT "LESS 1/16TH INT IN OIL & MIN RTS AS DESC IN DB 239/141, DB 239/368 & DB 240/45"] PI#11020.9460/9	\$ 68.75
1102094659	Existing - TH/Coach	1	SCHNUR, MARC V	SCHNUR, MARC V 2015 REV TRUST U/A	UNIT 1401 BLDG 14 COACH HOMES I AT RIVER STRAND, LESS 1/16TH INT IN OIL & MIN RTS AS DESC IN DB 239/141, DB 239/368 & DB 240/45 PI#11020.9465/9	\$ 68.75
1102094709	Existing - TH/Coach	1	HAAS, WAYNE J	HAAS, KATHLEEN	UNIT 1402 BLDG 14 COACH HOMES I AT RIVER STRAND, LESS 1/16TH INT IN OIL & MIN RTS AS DESC IN DB 239/141, DB 239/368 & DB 240/45 PI#11020.9470/9	\$ 68.75
1102094759	Existing - TH/Coach	1	STANY, PAUL MICHAEL	STANY, SELMA	UNIT 1403 BLDG 14 COACH HOMES I AT RIVER STRAND, LESS 1/16TH INT IN OIL & MIN RTS AS DESC IN DB 239/141, DB 239/368 & DB 240/45 PI#11020.9475/9	\$ 68.75
1102094809	Existing - TH/Coach	1	BRAKE, JOAN C	BRAKE, GEORGE GERALD	UNIT 1404 BLDG 14 COACH HOMES I AT RIVER STRAND LESS 1/16TH INT IN OIL & MIN RTS AS DESC IN DB 239/141, DB 239/368 & DB 240/45 PI#11020.9480/9	\$ 68.75
1102095059	Existing - TH/Coach	1	KLOSS, RICHARD K	SCHUSTER, DAPHNE J	UNIT 2101 BLDG 21, PH 1, COACH HOMES II AT RIVER STRAND, A PHASE CONDO.[INSERT "LESS 1/16 INTEREST IN OIL & MINERAL RIGHTS AS DESC IN DB 239/141, DB 240/45 AND DB	\$ 68.75
1102095109	Existing - TH/Coach	1	BOUDREAU, DIANE	SIROIS, RICHARD	UNIT 2102 BLDG 21, PH 1, COACH HOMES II AT RIVER STRAND, A PHASE CONDO.[INSERT "LESS 1/16 INTEREST IN OIL & MINERAL RIGHTS AS DESC IN DB 239/141, DB 240/45 AND DB	\$ 68.75
1102095159	Existing - TH/Coach	1	MARTIN, CAL P	MARTIN, KATHLEEN M	UNIT 2103 BLDG 21, PH 1, COACH HOMES II AT RIVER STRAND, A PHASE CONDO.[INSERT "LESS 1/16 INTEREST IN OIL & MINERAL RIGHTS AS DESC IN DB 239/141, DB 240/45 AND DB	\$ 68.75
1102095209	Existing - TH/Coach	1	MCHUGH, THOMAS J	MCHUGH, NANSIE A	UNIT 2104 BLDG 21, PH 1, COACH HOMES II AT RIVER STRAND, A PHASE CONDO.[INSERT "LESS 1/16 INTEREST IN OIL & MINERAL RIGHTS AS DESC IN DB 239/141, DB 240/45 AND DB	\$ 68.75
1102095309	Existing - TH/Coach	1	HARPER, PATRICIA LOUISE	HARPER, PATRICIA LOUISE REVOCABLE	UNIT NO 2901 BLDG 29 PH 11 (XI) COACH HOMES II AT RIVER STRAND A PHASE CONDO LESS 1/16 INTEREST IN OIL & MINERAL RTS AS DESC IN DB 239/141, DB 240/45 & DB 239/368	\$ 68.75
1102095359	Existing - TH/Coach	1	DLRSWFL INVESTMENTS LLC		UNIT NO 2902 BLDG 29 PH 11 (XI) COACH HOMES II AT RIVER STRAND A PHASE CONDO, LESS 1/16 INTEREST IN OIL & MINERAL RTS AS DESC IN DB 239/141, DB 240/45 & DB 239/368	\$ 68.75
1102095409	Existing - TH/Coach	1	ANGUS, J FORREST	ANGUS, EVELYNNE F	UNIT NO 2903 BLDG 29 PH 11 (XI) COACH HOMES II AT RIVER STRAND A PHASE CONDO [INSERT "LESS 1/16 INTEREST IN OIL & MINERAL RTS AS DESC IN DB 239/141, DB 240/45 & DB 239/368"]	\$ 68.75
1102095459	Existing - TH/Coach	1	WEISS, ALFRED R		UNIT NO 2904 BLDG 29 PH 11 (XI) COACH HOMES II AT RIVER STRAND A PHASE CONDO [INSERT "LESS 1/16 INTEREST IN OIL & MINERAL RTS AS DESC IN DB 239/141, DB 240/45 & DB 239/368"]	\$ 68.75
1102095559	Condominium	1	GROSSMAN, JOHN HENRY JR	DENT, JANICE MICHELE	UNIT 211 GRAND ESTUARY I AT RIVER STRAND CONDOMINIUM, LESS 1/16 INT IN OIL & MIN RTS AS DESC IN DB 239/141, DB 240/45 & DB 239/368 PI#11020.9555/9	\$ 68.75
1102095609	Condominium	1	THOMPSON, STEVEN J	THOMPSON, DEBRA C	UNIT 212 GRAND ESTUARY I AT RIVER STRAND CONDOMINIUM LESS 1/16 INT IN OIL & MIN RTS AS DESC IN DB 239/141, DB 240/45 & DB 239/368 PI#11020.9560/9	\$ 68.75
1102095659	Condominium	1	JUSKO, JOSEPH A	JUSKO, OLGA K	UNIT 213 GRAND ESTUARY I AT RIVER STRAND CONDOMINIUM [INSERT "LESS 1/16 INT IN OIL & MIN RTS AS DESC IN DB 239/141, DB 240/45 & DB 239/368"] PI#11020.9565/9	\$ 68.75
1102095709	Condominium	1	FAHY RENTALS LLC		UNIT 214 GRAND ESTUARY I AT RIVER STRAND CONDOMINIUM LESS 1/16 INT IN OIL & MIN RTS AS DESC IN DB 239/141, DB 240/45 & DB 239/368 PI#11020.9570/9	\$ 68.75
1102095759	Condominium	1	LADUKE, WILLIAM WAYNE	DISKIN, DIANNE	UNIT 215 GRAND ESTUARY I AT RIVER STRAND CONDOMINIUM [INSERT "LESS 1/16 INT IN OIL & MIN RTS AS DESC IN DB 239/141, DB 240/45 & DB 239/368"] PI#11020.9575/9	\$ 68.75
1102095809	Condominium	1	HAYS, CHRISTOPHER	HAYS, WENDY	UNIT 216 GRAND ESTUARY I AT RIVER STRAND CONDOMINIUM LESS 1/16 INT IN OIL & MIN RTS AS DESC IN DB 239/141, DB 240/45 & DB 239/368 PI#11020.9580/9	\$ 68.75

PARCEL ID	TYPE OF UNIT	ERUS	OWNER 1	OWNER 2	LEGAL DESC	O&M
1102095859	Condominium	1	LONGSTON, JOHN J	MARIATTA, ELISA	UNIT 217 GRAND ESTUARY I AT RIVER STRAND CONDOMINIUM [INSERT "LESS 1/16 INT IN OIL & MIN RTS AS DESC IN DB 239/141, DB 240/45 & DB 239/368"] PI#11020.9585/9	\$ 68.75
1102095909	Condominium	1	REDMOND, SUSAN		UNIT 218 GRAND ESTUARY I AT RIVER STRAND CONDOMINIUM, LESS 1/16 INT IN OIL & MIN RTS AS DESC IN DB 239/141, DB 240/45 & DB 239/368 PI#11020.9590/9	\$ 68.75
1102095959	Condominium	1	DUNHAM, MARK	DUNHAM, GAIL	UNIT 221 GRAND ESTUARY I AT RIVER STRAND CONDOMINIUM [INSERT "LESS 1/16 INT IN OIL & MIN RTS AS DESC IN DB 239/141, DB 240/45 & DB 239/368"] PI#11020.9595/9	\$ 68.75
1102096009	Condominium	1	RANDOLPH, CLARK N		UNIT 222 GRAND ESTUARY I AT RIVER STRAND CONDOMINIUM, LESS 1/16 INT IN OIL & MIN RTS AS DESC IN DB 239/141, DB 240/45 & DB 239/368 PI#11020.9600/9	\$ 68.75
1102096059	Condominium	1	L RHOADES ENTERPRISES LLC		UNIT 223 GRAND ESTUARY I AT RIVER STRAND CONDOMINIUM LESS 1/16 INT IN OIL & MIN RTS AS DESC IN DB 239/141, DB 240/45 & DB 239/368 PI#11020.9605/9	\$ 68.75
1102096109	Condominium	1	BUCHANAN, GREGORY D	LUCAS, STEPHANIE A	UNIT 224 GRAND ESTUARY I AT RIVER STRAND CONDOMINIUM LESS 1/16 INT IN OIL & MIN RTS AS DESC IN DB 239/141, DB 240/45 & DB 239/368 PI#11020.9610/9	\$ 68.75
1102096159	Condominium	1	TORMA, CSILLA		UNIT 225 GRAND ESTUARY I AT RIVER STRAND CONDOMINIUM [INSERT "LESS 1/16 INT IN OIL & MIN RTS AS DESC IN DB 239/141, DB 240/45 & DB 239/368"] PI#11020.9615/9	\$ 68.75
1102096209	Condominium	1	SAVAGE, EDWARD BRYAN	SAVAGE, JO MICHELE	UNIT 226 GRAND ESTUARY I AT RIVER STRAND CONDOMINIUM, LESS 1/16 INT IN OIL & MIN RTS AS DESC IN DB 239/141, DB 240/45 & DB 239/368 PI#11020.9620/9	\$ 68.75
1102096259	Condominium	1	MOORE, RICHARD DUNCAN	PEPPER, LORRAINE M	UNIT 227 GRAND ESTUARY I AT RIVER STRAND CONDOMINIUM [INSERT "LESS 1/16 INT IN OIL & MIN RTS AS DESC IN DB 239/141, DB 240/45 & DB 239/368"] PI#11020.9625/9	\$ 68.75
1102096309	Condominium	1	SANDERS, ADELAIDE M		UNIT 228 GRAND ESTUARY I AT RIVER STRAND CONDOMINIUM [INSERT "LESS 1/16 INT IN OIL & MIN RTS AS DESC IN DB 239/141, DB 240/45 & DB 239/368"] PI#11020.9630/9	\$ 68.75
1102096359	Condominium	1	ASLESON, ROBIN S	ASLESON, KENT	UNIT 231 GRAND ESTUARY I AT RIVER STRAND CONDOMINIUM, LESS 1/16 INT IN OIL & MIN RTS AS DESC IN DB 239/141, DB 240/45 & DB 239/368 PI#11020.9635/9	\$ 68.75
1102096409	Condominium	1	FOREMAN, DONALD L	FOREMAN, CATHY L	UNIT 232 GRAND ESTUARY I AT RIVER STRAND CONDOMINIUM [INSERT "LESS 1/16 INT IN OIL & MIN RTS AS DESC IN DB 239/141, DB 240/45 & DB 239/368"] PI#11020.9640/9	\$ 68.75
1102096459	Condominium	1	O'BRIEN, KAREN		UNIT 233 GRAND ESTUARY I AT RIVER STRAND CONDOMINIUM [INSERT "LESS 1/16 INT IN OIL & MIN RTS AS DESC IN DB 239/141, DB 240/45 & DB 239/368"] PI#11020.9645/9	\$ 68.75
1102096509	Condominium	1	HASSELFELT, BRIAN	MURRAY, NANCY	UNIT 234 GRAND ESTUARY I AT RIVER STRAND CONDOMINIUM, LESS 1/16 INT IN OIL & MIN RTS AS DESC IN DB 239/141, DB 240/45 & DB 239/368 PI#11020.9650/9	\$ 68.75
1102096559	Condominium	1	3243842 NOVA SCOTIA LTD		UNIT 235 GRAND ESTUARY I AT RIVER STRAND CONDOMINIUM, LESS 1/16 INT IN OIL & MIN RTS AS DESC IN DB 239/141, DB 240/45 & DB 239/368 PI#11020.9655/9	\$ 68.75
1102096609	Condominium	1	HAWCO, STEPHEN	HAWCO, VALERIE	UNIT 236 GRAND ESTUARY I AT RIVER STRAND CONDOMINIUM [INSERT "LESS 1/16 INT IN OIL & MIN RTS AS DESC IN DB 239/141, DB 240/45 & DB 239/368"] PI#11020.9660/9	\$ 68.75
1102096659	Condominium	1	CHAUDHURY, DHIR	CHAUDHURY, ANITA	UNIT 237 GRAND ESTUARY I AT RIVER STRAND CONDOMINIUM [INSERT "LESS 1/16 INT IN OIL & MIN RTS AS DESC IN DB 239/141, DB 240/45 & DB 239/368"] PI#11020.9665/9	\$ 68.75
1102096709	Condominium	1	NIETSCHMANN, JOERG		UNIT 238 GRAND ESTUARY I AT RIVER STRAND CONDOMINIUM [INSERT "LESS 1/16 INT IN OIL & MIN RTS AS DESC IN DB 239/141, DB 240/45 & DB 239/368"] PI#11020.9670/9	\$ 68.75
1102096759	Condominium	1	FINNERTY, JOSEPH T	SERGISON, KAREN A	UNIT 241 GRAND ESTUARY I AT RIVER STRAND CONDOMINIUM LESS 1/16 INT IN OIL & MIN RTS AS DESC IN DB 239/141, DB 240/45 & DB 239/368 PI#11020.9675/9	\$ 68.75
1102096809	Condominium	1	RAMBO, DENNIS R	RAMBO, CHERYL A	UNIT 242 GRAND ESTUARY I AT RIVER STRAND CONDOMINIUM LESS 1/16 INT IN OIL & MIN RTS AS DESC IN DB 239/141, DB 240/45 & DB 239/368 PI#11020.9680/9	\$ 68.75
1102096859	Condominium	1	LATONERO, MANOLITA G	LATONERO, PAUL M	UNIT 243 GRAND ESTUARY I AT RIVER STRAND CONDOMINIUM, LESS 1/16 INT IN OIL & MIN RTS AS DESC IN DB 239/141, DB 240/45 & DB 239/368 PI#11020.9685/9	\$ 68.75
1102096909	Condominium	1	CARRUTHERS, CHRISTINE R	CARRUTHERS, CHARLES L	UNIT 244 GRAND ESTUARY I AT RIVER STRAND CONDOMINIUM [INSERT "LESS 1/16 INT IN OIL & MIN RTS AS DESC IN DB 239/141, DB 240/45 & DB 239/368"] PI#11020.9690/9	\$ 68.75
1102096959	Condominium	1	FLEMING, DEREK	ANDERSON, NEIL	UNIT 245 GRAND ESTUARY I AT RIVER STRAND CONDOMINIUM, LESS 1/16 INT IN OIL & MIN RTS AS DESC IN DB 239/141, DB 240/45 & DB 239/368 PI#11020.9695/9	\$ 68.75
1102097009	Condominium	1	TALARICO, SHARON MARY		UNIT 246 GRAND ESTUARY I AT RIVER STRAND CONDOMINIUM [INSERT "LESS 1/16 INT IN OIL & MIN RTS AS DESC IN DB 239/141, DB 240/45 & DB 239/368"] PI#11020.9700/9	\$ 68.75
1102097259	Existing - TH/Coach	1	BREWER, MARY H	BREWER, ROBERT L	UNIT 4801, BLDG 48, PH 3 & 4, COACH HOMES II AT RIVER STRAND A PHASE CONDO,[INSERT "LESS 1/16 INTEREST IN OIL & MINERAL RIGHTS AS DESC IN DB 239/141, DB 240/45 AND DB 239/368"]	\$ 68.75
1102097309	Existing - TH/Coach	1	LAZIO, PHILIP M	LAZIO, RITA NEWTON	UNIT 4802, BLDG 48, PH 3 & 4, COACH HOMES II AT RIVER STRAND A PHASE CONDO,[INSERT "LESS 1/16 INTEREST IN OIL & MINERAL RIGHTS AS DESC IN DB 239/141, DB 240/45 AND DB 239/368"]	\$ 68.75
1102097359	Existing - TH/Coach	1	SANTANGELO, ANTHONY J	SANTANGELO, DENICE A	UNIT 4803, BLDG 48, PH 3 & 4, COACH HOMES II AT RIVER STRAND A PHASE CONDO, LESS 1/16 INTEREST IN OIL & MINERAL RIGHTS AS DESC IN DB 239/141, DB 240/45 AND DB 239/368 PI#11020.9735/9	\$ 68.75

PARCEL ID	TYPE OF UNIT	ERUS	OWNER 1	OWNER 2	LEGAL DESC	O&M
1102097409	Existing - TH/Coach	1	COOPER, RON E	COOPER, JEAN	UNIT 4804, BLDG 48, PH 3 & 4, COACH HOMES II AT RIVER STRAND A PHASE CONDO, LESS 1/16 INTEREST IN OIL & MINERAL RIGHTS AS DESC IN DB 239/141, DB 240/45 AND DB 239/368 PI#11020.9740/9	\$ 68.75
1102097459	Existing - TH/Coach	1	GRUOSSO, ROBERT J	TSANG, PATRICIA	UNIT 4901, BLDG 49, PH 3 & 4, COACH HOMES II AT RIVER STRAND A PHASE CONDO, [INSERT "LESS 1/16 INTEREST IN OIL & MINERAL RIGHTS AS DESC IN DB 239/141, DB 240/45 AND DB 239/368"]	\$ 68.75
1102097509	Existing - TH/Coach	1	THOMPSON, JON S	THOMPSON, GLENDA LYNN	UNIT 4902, BLDG 49, PH 3 & 4, COACH HOMES II AT RIVER STRAND A PHASE CONDO, [INSERT "LESS 1/16 INTEREST IN OIL & MINERAL RIGHTS AS DESC IN DB 239/141, DB 240/45 AND DB 239/368"]	\$ 68.75
1102097559	Existing - TH/Coach	1	KENNEDY, ROGER N	GAIN, LAURIE A	UNIT 4903, BLDG 49, PH 3 & 4, COACH HOMES II AT RIVER STRAND A PHASE CONDO, LESS 1/16 INTEREST IN OIL & MINERAL RIGHTS AS DESC IN DB 239/141, DB 240/45 AND DB 239/36 PI#11020.9755/9	\$ 68.75
1102097609	Existing - TH/Coach	1	SWARTLING, CHARLES K	SWARTLING, MELINDA C	UNIT 4904, BLDG 49, PH 3 & 4, COACH HOMES II AT RIVER STRAND A PHASE CONDO, LESS 1/16 INTEREST IN OIL & MINERAL RIGHTS AS DESC IN DB 239/141, DB 240/45 AND DB 239/368 PI#11020.9760/9	\$ 68.75
1102097859	Existing - TH/Coach	1	LONG, ROBERT	LONG, ANNA	UNIT 2301, BLDG 23, PH 5, COACH HOMES II AT RIVER STRAND A PHASE CONDO, [INSERT "LESS 1/16 INTEREST IN OIL & MINERAL RIGHTS AS DESC IN DB 239/141, DB 240/45 AND DB 239/368"]	\$ 68.75
1102097909	Existing - TH/Coach	1	NICHOLS, PATRICIA H		UNIT 2302, BLDG 23, PH 5, COACH HOMES II AT RIVER STRAND A PHASE CONDO, LESS 1/16 INTEREST IN OIL & MINERAL RIGHTS AS DESC IN DB 239/141, DB 240/45 AND DB 239/368 PI#11020.9790/9	\$ 68.75
1102097959	Existing - TH/Coach	1	BLOOM, DAVID	STENGEL, CHRISTIE	UNIT 2303, BLDG 23, PH 5, COACH HOMES II AT RIVER STRAND A PHASE CONDO, LESS 1/16 INTEREST IN OIL & MINERAL RIGHTS AS DESC IN DB 239/141, DB 240/45 AND DB 239/368 PI#11020.9795/9	\$ 68.75
1102098009	Existing - TH/Coach	1	ALIKHAN, KHADER	BEGUM, AYESHA	UNIT 2304, BLDG 23, PH 5, COACH HOMES II AT RIVER STRAND A PHASE CONDO, LESS 1/16 INTEREST IN OIL & MINERAL RIGHTS AS DESC IN DB 239/141, DB 240/45 AND DB 239/368	\$ 68.75
1102098259	Existing - TH/Coach	1	BOYD, BRIAN KENT	BOYD, LAURA ANN	UNIT 4701 BLDG 47 PH 2 COACH HOMES II AT RIVER STRAND A PHASE CONDO LESS 1/16 IN MIN RTS AS DESC IN DB 239/141, DB 239/368 & DB 240/45 PI#11020.9825/9	\$ 68.75
1102098309	Existing - TH/Coach	1	NAINI, BEHDAD BRIAN	ROBERTS, ANDREA LISA	UNIT 4702 BLDG 47 PH 2 COACH HOMES II AT RIVER STRAND A PHASE CONDO, LESS 1/16 IN MIN RTS AS DESC IN DB 239/141, DB 239/368 & DB 240/45 PI#11020.9830/9	\$ 68.75
1102098359	Existing - TH/Coach	1	DECKER, WILLIAM CORBY	BOYER, SUSAN URSULA	UNIT 4703 BLDG 47 PH 2 COACH HOMES II AT RIVER STRAND A PHASE CONDO LESS 1/16 IN MIN RTS AS DESC IN DB 239/141, DB 239/368 & DB 240/45 PI#11020.9835/9	\$ 68.75
1102098409	Existing - TH/Coach	1	ARMET, BERNICE	FAGAN, SEAN D	UNIT 4704 BLDG 47 PH 2 COACH HOMES II AT RIVER STRAND A PHASE CONDO [INSERT "LESS 1/16 IN MIN RTS AS DESC IN DB 239/141, DB 239/368 & DB 240/45"] PI#11020.9840/9	\$ 68.75
1102098559	Existing - TH/Coach	1	SEVILLA, FELIX JULIO	SEVILLA, HEDWIG MARIA	UNIT 2501 BLDG 25 PHASE 7 (VII) COACH HOMES II AT RIVER STRAND, A PHASE CONDO LESS 1/16 IN MIN RTS AS DESC IN DB 29 PG 141, DB 239 PG 368, & DB 240 PG 45 PI#11020.9855/9	\$ 68.75
1102098609	Existing - TH/Coach	1	BOYD, MAUREEN CONSTANCE	ROBERTSON, DONALD	UNIT 2502 BLDG 25 PHASE 7 (VII) COACH HOMES II AT RIVER STRAND, A PHASE CONDO, LESS 1/16 IN MIN RTS AS DESC IN DB 29 PG 141, DB 239 PG 368, & DB 240 PG 45 PI#11020.9860/9	\$ 68.75
1102098659	Existing - TH/Coach	1	COX, PAUL J	COX, IDA S	UNIT 2503 BLDG 25 PHASE 7 (VII) COACH HOMES II AT RIVER STRAND, A PHASE CONDO [INSERT "LESS 1/16 IN MIN RTS AS DESC IN DB 29 PG 141, DB 239 PG 368, & DB 240 PG 45"]	\$ 68.75
1102098709	Existing - TH/Coach	1	CORDIAL, ROGER	CORDIAL, KATHY S	UNIT 2504 BLDG 25 PHASE 7 (VII) COACH HOMES II AT RIVER STRAND, A PHASE CONDO [INSERT "LESS 1/16 IN MIN RTS AS DESC IN DB 29 PG 141, DB 239 PG 368, & DB 240 PG 45"]	\$ 68.75
1102098809	Existing - TH/Coach	1	HAAG, GEORGE RICHARD	HAAG, LENORA WADE	UNIT NO 3001 BLDG 30 PH 12 (X11) COACH HOMES II AT RIVER STRAND A PHASE CONDO [LESS 1/16TH INTEREST IN OIL & MINERAL RIGHTS AS DESC IN DB 239/141, DB 240/45 & DB 239/368"]	\$ 68.75
1102098859	Existing - TH/Coach	1	BENEMAT LLC		UNIT NO 3002 BLDG 30 PH 12 (X11) COACH HOMES II AT RIVER STRAND A PHASE CONDO [LESS 1/16TH INTEREST IN OIL & MINERAL RIGHTS AS DESC IN DB 239/141, DB 240/45 & DB 239/368"]	\$ 68.75
1102098909	Existing - TH/Coach	1	2HED CONSULTING LLC		UNIT NO 3003 BLDG 30 PH 12 (X11) COACH HOMES II AT RIVER STRAND A PHASE CONDO [LESS 1/16TH INTEREST IN OIL & MINERAL RIGHTS AS DESC IN DB 239/141, DB 240/45 & DB 239/368"]	\$ 68.75
1102098959	Existing - TH/Coach	1	SCHULER, CHRISTOPHER	SCHULER, CORLETTE	UNIT NO 3004 BLDG 30 PH 12 (XII) COACH HOMES II AT RIVER STRAND A PHASE CONDO [LESS 1/16TH INTEREST IN OIL & MINERAL RIGHTS AS DESC IN DB 239/141, DB 240/45 & DB 239/368"]	\$ 68.75
1102099059	Existing - TH/Coach	1	SCHAFFER, ROBERT		UNIT2601 BLDG 26 PHASE VIII (8) OF COACH HOMES II AT RIVER STRAND, A PHASE CONDO, [INSERT " LESS 1/16TH INT IN MIN RTS AS DESC IN DB 29 PG 141, DB 239 PG 368, & UNIT 2602 BLDG 26 PHASE VIII (8) OF COACH HOMES II AT RIVER	\$ 68.75
1102099109	Existing - TH/Coach	1	RANDALL, JAMES P	WAURICK, MARGARET A K	STRAND, A PHASE CONDO, LESS 1/16TH INT IN MIN RTS AS DESC IN DB 29 PG 141, DB 239 PG 368, & DB 240 PG 45 PI#11020.9910/9	\$ 68.75
1102099159	Existing - TH/Coach	1	PARKER, ROBERT F	PARKER, SUSAN A	UNIT 2603 BLDG 26 PHASE VIII (8) OF COACH HOMES II AT RIVER STRAND, A PHASE CONDO, LESS 1/16TH INT IN MIN RTS AS DESC IN DB 29 PG 141, DB 239 PG 368, & DB 240 PG 45 PI#11020.9915/9	\$ 68.75
1102099209	Existing - TH/Coach	1	WARD, WHITLEY N	WARD, MARY PETRUSO	UNIT 2604 BLDG 26 PHASE VIII (8) OF COACH HOMES II AT RIVER STRAND, A PHASE CONDO, LESS 1/16TH INT IN MIN RTS AS DESC IN DB 29 PG 141, DB 239 PG 368, & DB 240 PG 45 PI#11020.9920/9	\$ 68.75
1102099309	Existing - TH/Coach	1	HATTEBERG, DREW K	HATTEBERG, JUDITH M	UNIT NO.3101 BLDG 31 PH 13 (XIII) COACH HOMES II AT RIVER STRAND A PHASE CONDO, LESS 1/16TH INTEREST IN OIL & MINERAL RIGHTS AS DESC IN DB 239/141, DB 240/45 & DB 239/368	\$ 68.75
1102099359	Existing - TH/Coach	1	ADVANCE CONSULTING LLC		UNIT NO.3102 BLDG 31 PH 13 (XIII) COACH HOMES II AT RIVER STRAND A PHASE CONDO [INSERT "LESS 1/16TH INTEREST IN OIL & MINERAL RIGHTS AS DESC IN DB 239/141, DB 240/45 &	\$ 68.75

PARCEL ID	TYPE OF UNIT	ERUS	OWNER 1	OWNER 2	LEGAL DESC	O&M
1102099409	Existing - TH/Coach	1	FARONI, STEPHEN A	FARONI, LYNDA C	UNIT NO.3103 BLDG 31 PH 13 (XIII) COACH HOMES II AT RIVER STRAND A PHASE CONDO [INSERT: "LESS 1/16TH INTEREST IN OIL & MINERAL RIGHTS AS DESC IN DB 239/141, DB 240/45 & DB	\$ 68.75
1102099459	Existing - TH/Coach	1	KRIEGSHABER, STEVEN	ALDRIDGE, ANNETTE	UNIT NO.3104 BLDG 31 PH 13 (XIII) COACH HOMES II AT RIVER STRAND A PHASE CONDO [INSERT "LESS 1/16TH INTEREST IN OIL & MINERAL RIGHTS AS DESC IN DB 239/141, DB 240/45 & DB	\$ 68.75
1102099559	Existing - TH/Coach	1	SHERMAN, VICKI MAE	SHERMAN, VICKI MAE REV LIV TRUST	UNIT 2701 BLDG 27 PHASE 9 (IX) COACH HOMES II AT RIVER STRAND, A PHASE CONDO, LESS 1/16 INTEREST IN OIL & MINERAL RIGHTS AS DESC IN DB 239/141, DB 240/45 AND DB 239/368	\$ 68.75
1102099609	Existing - TH/Coach	1	COLLINS, BRIAN E	COLLINS, SANDRA M	UNIT 2702 BLDG 27 PHASE 9 (IX) COACH HOMES II AT RIVER STRAND, A PHASE CONDO, LESS 1/16 INTEREST IN OIL & MINERAL RIGHTS AS DESC IN DB 239/141, DB 240/45 AND DB 239/368	\$ 68.75
1102099659	Existing - TH/Coach	1	BAECHLER, JOHN	BAECHLER, HELEN	UNIT 2703 BLDG 27 PHASE 9 (IX) COACH HOMES II AT RIVER STRAND, A PHASE CONDO [INSERT "LESS 1/16 INTEREST IN OIL & MINERAL RIGHTS AS DESC IN DB 239/141, DB 240/45 AND DB	\$ 68.75
1102099709	Existing - TH/Coach	1	CORBETT, MICHAEL P JR	CORBETT, KELLY M	UNIT 2704 BLDG 27 PHASE 9 (IX) COACH HOMES II AT RIVER STRAND, A PHASE CONDO LESS 1/16 INTEREST IN OIL & MINERAL RIGHTS AS DESC IN DB 239/141, DB 240/45 AND DB 239/368	\$ 68.75
1102099809	Existing - TH/Coach	1	GARCIA, STEVEN J	GARCIA, CATHERINE A	UNIT NO.2801 BLDG 28 PH 10 (X) COACH HOMES II AT RIVER STRAND A PHASE CONDO, LESS 1/16 INTEREST IN OIL & MINERAL RIGHTS AS DESC IN DB 239/141, DB 240/45 & DB 239/368	\$ 68.75
1102099859	Existing - TH/Coach	1	RUSSELL, EDWARD	RUSSELL, BEVERLY	UNIT NO.2802 BLDG 28 PH 10 (X) COACH HOMES II AT RIVER STRAND A PHASE CONDO [INSERT "LESS 1/16 INTEREST IN OIL & MINERAL RIGHTS AS DESC IN DB 239/141, DB 240/45 & DB	\$ 68.75
1102099909	Existing - TH/Coach	1	WINDING BROOK VENTURES LLC		UNIT NO.2803 BLDG 28 PH 10 (X) COACH HOMES II AT RIVER STRAND A PHASE CONDO LESS 1/16 INTEREST IN OIL & MINERAL RIGHTS AS DESC IN DB 239/141, DB 240/45 & DB 239/368	\$ 68.75
1102099959	Existing - TH/Coach	1	NICHOLSON, DONALD	NICHOLSON, SANDRA	UNIT NO.2804 BLDG 28 PH 10 (X) COACH HOMES II AT RIVER STRAND A PHASE CONDO [INSERT "LESS 1/16 INTEREST IN OIL & MINERAL RIGHTS AS DESC IN DB 239/141, DB 240/45 & DB	\$ 68.75
1102100059	Condominium	1	BARR, CAROL		UNIT 311 GRAND ESTUARY II AT RIVER STRAND CONDOMINIUM LESS 1/16 INT IN OIL & MIN RTS AS DESC IN DB 239/141, DB 240/45 & DB 239/368 PI#11021.0005/9	\$ 68.75
1102100109	Condominium	1	LYNCH, PAUL ANDREW	LYNCH, JAYNE LYNN	UNIT 312 GRAND ESTUARY II AT RIVER STRAND CONDOMINIUM, LESS 1/16 INT IN OIL & MIN RTS AS DESC IN DB 239/141, DB 240/45 & DB 239/368 PI#11021.0010/9	\$ 68.75
1102100159	Condominium	1	BANTLE, LINDA-MARIE		UNIT 313 GRAND ESTUARY II AT RIVER STRAND CONDOMINIUM LESS 1/16 INT IN OIL & MIN RTS AS DESC IN DB 239/141, DB 240/45 & DB 239/368 PI#11021.0015/9	\$ 68.75
1102100209	Condominium	1	YACHT ESTATES LLC		UNIT 314 GRAND ESTUARY II AT RIVER STRAND CONDOMINIUM [INSERT "LESS 1/16 INT IN OIL & MIN RTS AS DESC IN DB 239/141, DB 240/45 & DB 239/368"] PI#11021.0020/9	\$ 68.75
1102100259	Condominium	1	7803 GRAND ESTUARY TRAIL LLC		UNIT 315 GRAND ESTUARY II AT RIVER STRAND CONDOMINIUM LESS 1/16 INT IN OIL & MIN RTS AS DESC IN DB 239/141, DB 240/45 & DB 239/368 PI#11021.0025/9	\$ 68.75
1102100309	Condominium	1	LYNCH, JAIMIE LEA		UNIT 316 GRAND ESTUARY II AT RIVER STRAND CONDOMINIUM LESS 1/16 INT IN OIL & MIN RTS AS DESC IN DB 239/141, DB 240/45 & DB 239/368 PI#11021.0030/9	\$ 68.75
1102100359	Condominium	1	RONDEROS, PABLO	RONDEROS, COLETTE	UNIT 317 GRAND ESTUARY II AT RIVER STRAND CONDOMINIUM [INSERT "LESS 1/16 INT IN OIL & MIN RTS AS DESC IN DB 239/141, DB 240/45 & DB 239/368"] PI#11021.0035/9	\$ 68.75
1102100409	Condominium	1	SALVATORI, LARRY M		UNIT 318 GRAND ESTUARY II AT RIVER STRAND CONDOMINIUM, LESS 1/16 INT IN OIL & MIN RTS AS DESC IN DB 239/141, DB 240/45 & DB 239/368 PI#11021.0040/9	\$ 68.75
1102100459	Condominium	1	HUNT, EDGAR W	HUNT, ROSEMARY	UNIT 321 GRAND ESTUARY II AT RIVER STRAND CONDOMINIUM [INSERT "LESS 1/16 INT IN OIL & MIN RTS AS DESC IN DB 239/141, DB 240/45 & DB 239/368"] PI#11021.0045/9	\$ 68.75
1102100509	Condominium	1	ROSE, RICHARD M	ROSE, MARLENE A	UNIT 322 GRAND ESTUARY II AT RIVER STRAND CONDOMINIUM LESS 1/16 INT IN OIL & MIN RTS AS DESC IN DB 239/141, DB 240/45 & DB 239/368 PI#11021.0050/9	\$ 68.75
1102100559	Condominium	1	KOZHARSKAYA, ELVIRA M		UNIT 323 GRAND ESTUARY II AT RIVER STRAND CONDOMINIUM LESS 1/16 INT IN OIL & MIN RTS AS DESC IN DB 239/141, DB 240/45 & DB 239/368 PI#11021.0055/9	\$ 68.75
1102100609	Condominium	1	CHARBONNEAU, PHILIP A	CHARBONNEAU, MARJIE R	UNIT 324 GRAND ESTUARY II AT RIVER STRAND CONDOMINIUM LESS 1/16 INT IN OIL & MIN RTS AS DESC IN DB 239/141, DB 240/45 & DB 239/368 PI#11021.0060/9	\$ 68.75
1102100659	Condominium	1	CLEMENTE, WILLIAM	CLEMENTE, CAROLE	UNIT 325 GRAND ESTUARY II AT RIVER STRAND CONDOMINIUM [INSERT "LESS 1/16 INT IN OIL & MIN RTS AS DESC IN DB 239/141, DB 240/45 & DB 239/368"] PI#11021.0065/9	\$ 68.75
1102100709	Condominium	1	KLEIN, MARILYN		UNIT 326 GRAND ESTUARY II AT RIVER STRAND CONDOMINIUM LESS 1/16 INT IN OIL & MIN RTS AS DESC IN DB 239/141, DB 240/45 & DB 239/368 PI#11021.0070/9	\$ 68.75
1102100759	Condominium	1	MAVRIKAS, CYNTHIA ELAINE		UNIT 327 GRAND ESTUARY II AT RIVER STRAND CONDOMINIUM [INSERT "LESS 1/16 INT IN OIL & MIN RTS AS DESC IN DB 239/141, DB 240/45 & DB 239/368"] PI#11021.0075/9	\$ 68.75
1102100809	Condominium	1	PEGG, ROBERT S	PEGG, CAROL A	UNIT 328 GRAND ESTUARY II AT RIVER STRAND CONDOMINIUM [INSERT "LESS 1/16 INT IN OIL & MIN RTS AS DESC IN DB 239/141, DB 240/45 & DB 239/368"] PI#11021.0080/9	\$ 68.75
1102100859	Condominium	1	THERKALSEN, GREGORY W	THERKALSEN, JAMIE ANN	UNIT 331 GRAND ESTUARY II AT RIVER STRAND CONDOMINIUM LESS 1/16 INT IN OIL & MIN RTS AS DESC IN DB 239/141, DB 240/45 & DB 239/368 PI#11021.0085/9	\$ 68.75

PARCEL ID	TYPE OF UNIT	ERUS	OWNER 1	OWNER 2	LEGAL DESC	O&M
1102100909	Condominium	1	SARIL, ROBERTA	LIBAS, ROBERT	UNIT 332 GRAND ESTUARY II AT RIVER STRAND CONDOMINIUM LESS 1/16 INT IN OIL & MIN RTS AS DESC IN DB 239/141, DB 240/45 & DB 239/368 PI#11021.0090/9	\$ 68.75
1102100959	Condominium	1	LACROIX, KENNETH F	LACROIX, CANDACE	UNIT 333 GRAND ESTUARY II AT RIVER STRAND CONDOMINIUM, LESS 1/16 INT IN OIL & MIN RTS AS DESC IN DB 239/141, DB 240/45 & DB 239/368 PI#11021.0095/9	\$ 68.75
1102101009	Condominium	1	SULLIVAN, ANNE RUSSELL		UNIT 334 GRAND ESTUARY II AT RIVER STRAND CONDOMINIUM LESS 1/16 INT IN OIL & MIN RTS AS DESC IN DB 239/141, DB 240/45 & DB 239/368 PI#11021.0100/9	\$ 68.75
1102101059	Condominium	1	BOND, MEL	BOND, DONNA	UNIT 335 GRAND ESTUARY II AT RIVER STRAND CONDOMINIUM LESS 1/16 INT IN OIL & MIN RTS AS DESC IN DB 239/141, DB 240/45 & DB 239/368 PI#11021.0105/9	\$ 68.75
1102101109	Condominium	1	JACOBY, PHILIP	JACOBY, SUSAN	UNIT 336 GRAND ESTUARY II AT RIVER STRAND CONDOMINIUM LESS 1/16 INT IN OIL & MIN RTS AS DESC IN DB 239/141, DB 240/45 & DB 239/368 PI#11021.0110/9	\$ 68.75
1102101159	Condominium	1	GIROOUX, KAREN J	KETCHAM, GALE G	UNIT 337 GRAND ESTUARY II AT RIVER STRAND CONDOMINIUM, LESS 1/16 INT IN OIL & MIN RTS AS DESC IN DB 239/141, DB 240/45 & DB 239/368 PI#11021.0115/9	\$ 68.75
1102101209	Condominium	1	SHARMA, RAJESH	SHARMA, ROOPALI	UNIT 338 GRAND ESTUARY II AT RIVER STRAND CONDOMINIUM [INSERT "LESS 1/16 INT IN OIL & MIN RTS AS DESC IN DB 239/141, DB 240/45 & DB 239/368"] PI#11021.0120/9	\$ 68.75
1102101259	Condominium	1	NEL, LOUIS A		UNIT 341 GRAND ESTUARY II AT RIVER STRAND CONDOMINIUM, LESS 1/16 INT IN OIL & MIN RTS AS DESC IN DB 239/141, DB 240/45 & DB 239/368 PI#11021.0125/9	\$ 68.75
1102101309	Condominium	1	HOPPE, BETTE	HORNE, NANCY	UNIT 342 GRAND ESTUARY II AT RIVER STRAND CONDOMINIUM [INSERT "LESS 1/16 INT IN OIL & MIN RTS AS DESC IN DB 239/141, DB 240/45 & DB 239/368"] PI#11021.0130/9	\$ 68.75
1102101359	Condominium	1	POULTON, WILLIAM M	POULTON, ISABEL	UNIT 343 GRAND ESTUARY II AT RIVER STRAND CONDOMINIUM, LESS 1/16 INT IN OIL & MIN RTS AS DESC IN DB 239/141, DB 240/45 & DB 239/368 PI#11021.0135/9	\$ 68.75
1102101409	Condominium	1	HANLON, SHAWN		UNIT 344 GRAND ESTUARY II AT RIVER STRAND CONDOMINIUM [INSERT "LESS 1/16 INT IN OIL & MIN RTS AS DESC IN DB 239/141, DB 240/45 & DB 239/368"] PI#11021.0140/9	\$ 68.75
1102101459	Condominium	1	RATAJCZAK, LINDA L	RATAJCZAK, DENNIS	UNIT 345 GRAND ESTUARY II AT RIVER STRAND CONDOMINIUM [INSERT "LESS 1/16 INT IN OIL & MIN RTS AS DESC IN DB 239/141, DB 240/45 & DB 239/368"] PI#11021.0145/9	\$ 68.75
1102101509	Condominium	1	LYNCH, JOHN F	LYNCH, LAURIE M	UNIT 346 GRAND ESTUARY II AT RIVER STRAND CONDOMINIUM LESS 1/16 INT IN OIL & MIN RTS AS DESC IN DB 239/141, DB 240/45 & DB 239/368 PI#11021.0150/9	\$ 68.75
1102101609	Existing - TH/Coach	1	WARNER, DELBERT L	WARNER, DONNA T	UNIT NO. 3201 BLDG NO. 32 PH 14 (XIII) OF COACH HOMES II AT RIVER STRAND, A PH CONDO [INSERT "LESS 1/16 INTEREST IN OIL & MINERAL RIGHTS AS DESC IN DB 239/141, DB 240/45 AND DB	\$ 68.75
1102101659	Existing - TH/Coach	1	MARILIN HOLDINGS LLLP	ULLMANN, MARIA G	UNIT NO. 3202 BLDG NO. 32 PH 14 (XIII) OF COACH HOMES II AT RIVER STRAND, A PH CONDO; LESS 1/16 INTEREST IN OIL & MINERAL RIGHTS AS DESC IN DB 239/141, DB 240/45 AND DB	\$ 68.75
1102101709	Existing - TH/Coach	1	HOOD, ROBERT A	HOOD, PAMELA P	UNIT NO. 3203 BLDG NO. 32 PH 14 (XIII) OF COACH HOMES II AT RIVER STRAND, A PH CONDO [INSERT "LESS 1/16 INTEREST IN OIL & MINERAL RIGHTS AS DESC IN DB 239/141, DB 240/45 AND DB	\$ 68.75
1102101759	Existing - TH/Coach	1	TOMPKINS, EDWARD J	TOMPKINS, LORI A	UNIT NO.3204 BLDG NO. 32 PH 14 (XIII) OF COACH HOMES II AT RIVER STRAND, A PH CONDO; LESS 1/16 INTEREST IN OIL & MINERAL RIGHTS AS DESC IN DB 239/141, DB 240/45 AND DB	\$ 68.75
1102102059	Condominium	1	LANGE, ROBERT P	LANGE, JAMIE K	UNIT 411 GRAND ESTUARY III AT RIVER STRAND CONDOMINIUM, LESS 1/16 INT IN OIL & MIN RTS AS DESC IN DB 239/141, DB 240/45 & DB 239/368 PI#11021.0205/9	\$ 68.75
1102102109	Condominium	1	TURNER, JASON R	TURNER, KELLY ANN	UNIT 412 GRAND ESTUARY III AT RIVER STRAND CONDOMINIUM LESS 1/16 INT IN OIL & MIN RTS AS DESC IN DB 239/ 141, DB 240/45 & DB 239/368 PI#11021.0210/9	\$ 68.75
1102102159	Condominium	1	ABDIAN, CHARLES G	ABDIAN, RUTHELIA Q	UNIT 413 GRAND ESTUARY III AT RIVER STRAND CONDOMINIUM, LESS 1/16 INT IN OIL & MIN RTS AS DESC IN DB 239/141, DB 240/45 & DB 239/368 PI#11021.0215/9	\$ 68.75
1102102209	Condominium	1	FOX, JAMES M	FOX, STEPHANIE K	UNIT 414 GRAND ESTUARY III AT RIVER STRAND CONDOMINIUM LESS 1/16 INT IN OIL & MIN RTS AS DESC IN DB 239/ 141, DB 240/45 & DB 239/368 PI#11021.0220/9	\$ 68.75
1102102259	Condominium	1	LCC LLLP		UNIT 415 GRAND ESTUARY III AT RIVER STRAND CONDOMINIUM LESS 1/16 INT IN OIL & MIN RTS AS DESC IN DB 239/ 141, DB 240/45 & DB 239/368 PI#11021.0225/9	\$ 68.75
1102102309	Condominium	1	LCC LLLP		UNIT 416 GRAND ESTUARY III AT RIVER STRAND CONDOMINIUM LESS 1/16 INT IN OIL & MIN RTS AS DESC IN DB 239/ 141, DB 240/45 & DB 239/368 PI#11021.0230/9	\$ 68.75
1102102359	Condominium	1	ZELEM, JOHN		UNIT 417 GRAND ESTUARY III AT RIVER STRAND CONDOMINIUM LESS 1/16 INT IN OIL & MIN RTS AS DESC IN DB 239/ 141, DB 240/45 & DB 239/368 PI#11021.0235/9	\$ 68.75
1102102409	Condominium	1	WURDELL, EARL	WURDELL, KATHERINE	UNIT 418 GRAND ESTUARY III AT RIVER STRAND CONDOMINIUM [INSERT "LESS 1/16 INT IN OIL & MIN RTS AS DESC IN DB 239/ 141, DB 240/45 & DB 239/368"] PI#11021.0240/9	\$ 68.75
1102102459	Condominium	1	SKLAREVSKI, MARY E	STALLINGS, BORIS ALEXIS	UNIT 421 GRAND ESTUARY III AT RIVER STRAND CONDOMINIUM [INSERT "LESS 1/16 INT IN OIL & MIN RTS AS DESC IN DB 239/ 141, DB 240/45 & DB 239/368"] PI#11021.0245/9	\$ 68.75
1102102509	Condominium	1	ADLER, BERNARD J		UNIT 422 GRAND ESTUARY III AT RIVER STRAND CONDOMINIUM LESS 1/16 INT IN OIL & MIN RTS AS DESC IN DB 239/ 141, DB 240/45 & DB 239/368 PI#11021.0250/9	\$ 68.75

PARCEL ID	TYPE OF UNIT	ERUS	OWNER 1	OWNER 2	LEGAL DESC	O&M
1102102559	Condominium	1	CLARK, JAMES	CLARK, SUSAN	UNIT 423 GRAND ESTUARY III AT RIVER STRAND CONDOMINIUM LESS 1/16 INT IN OIL & MIN RTS AS DESC IN DB 239/ 141, DB 240/45 & DB 239/368 PI#11021.0255/9	\$ 68.75
1102102609	Condominium	1	BURKE, DANIEL CALIFORNIA		UNIT 424 GRAND ESTUARY III AT RIVER STRAND CONDOMINIUM LESS 1/16 INT IN OIL & MIN RTS AS DESC IN DB 239/ 141, DB 240/45 & DB 239/368 PI#11021.0260/9	\$ 68.75
1102102659	Condominium	1	FLORIDA LOT AND HOME LLC	7911 GRAND ESTUARY TRL TRUST	UNIT 425 GRAND ESTUARY III AT RIVER STRAND CONDOMINIUM [INSERT "LESS 1/16 INT IN OIL & MIN RTS AS DESC IN DB 239/ 141, DB 240/45 & DB 239/368"] PI#11021.0265/9	\$ 68.75
1102102709	Condominium	1	BURKE, DANIEL R	BURKE, VICTORIA A	UNIT 426 GRAND ESTUARY III AT RIVER STRAND CONDOMINIUM, LESS 1/16 INT IN OIL & MIN RTS AS DESC IN DB 239/141, DB 240/45 & DB 239/368 PI#11021.0270/9	\$ 68.75
1102102759	Condominium	1	ANDERMAN, EVAN D	ANDERMAN, RITA M	UNIT 427 GRAND ESTUARY III AT RIVER STRAND CONDOMINIUM, LESS 1/16 INT IN OIL & MIN RTS AS DESC IN DB 239/141, DB 240/45 & DB 239/368 PI#11021.0275/9	\$ 68.75
1102102809	Condominium	1	KENDALL, JOHN	JONES, AMANDA	UNIT 428 GRAND ESTUARY III AT RIVER STRAND CONDOMINIUM LESS 1/16 INT IN OIL & MIN RTS AS DESC IN DB 239/ 141, DB 240/45 & DB 239/368 PI#11021.0280/9	\$ 68.75
1102102859	Condominium	1	AMERICAN STANDARD DEVELOPMENT LLC		UNIT 431 GRAND ESTUARY III AT RIVER STRAND CONDOMINIUM [INSERT "LESS 1/16 INT IN OIL & MIN RTS AS DESC IN DB 239/ 141, DB 240/45 & DB 239/368"] PI#11021.0285/9	\$ 68.75
1102102909	Condominium	1	FILIP, RADOVAN	FILIP, ALENA	UNIT 432 GRAND ESTUARY III AT RIVER STRAND CONDOMINIUM LESS 1/16 INT IN OIL & MIN RTS AS DESC IN DB 239/141, DB 240/45 & DB 239/368 PI#11021.0290/9	\$ 68.75
1102102959	Condominium	1	CORDELL, MICHAEL F	CORDELL, LISA S	UNIT 433 GRAND ESTUARY III AT RIVER STRAND CONDOMINIUM LESS 1/16 INT IN OIL & MIN RTS AS DESC IN DB 239/ 141, DB 240/45 & DB 239/368 PI#11021.0295/9	\$ 68.75
1102103009	Condominium	1	KRAMER PROPERTIES LLC		UNIT 434 GRAND ESTUARY III AT RIVER STRAND CONDOMINIUM, LESS 1/16 INT IN OIL & MIN RTS AS DESC IN DB 239/141, DB 240/45 & DB 239/368 PI#11021.0300/9	\$ 68.75
1102103059	Condominium	1	CAMPBELL, ROBERT B	CAMPBELL, JOYCE L	UNIT 435 GRAND ESTUARY III AT RIVER STRAND CONDOMINIUM LESS 1/16 INT IN OIL & MIN RTS AS DESC IN DB 239/ 141, DB 240/45 & DB 239/368 PI#11021.0305/9	\$ 68.75
1102103109	Condominium	1	HORSHOLM LLC		UNIT 436 GRAND ESTUARY III AT RIVER STRAND CONDOMINIUM [INSERT: "LESS 1/16 INT IN OIL & MIN RTS AS DESC IN DB 239/ 141, DB 240/45 & DB 239/368"] PI#11021.0310/9	\$ 68.75
1102103159	Condominium	1	POTTER, BRIDGET LINDA		UNIT 437 GRAND ESTUARY III AT RIVER STRAND CONDOMINIUM LESS 1/16 INT IN OIL & MIN RTS AS DESC IN DB 239/ 141, DB 240/45 & DB 239/368 PI#11021.0315/9	\$ 68.75
1102103209	Condominium	1	VEATOR, CHRISTINE		UNIT 438 GRAND ESTUARY III AT RIVER STRAND CONDOMINIUM [INSERT "LESS 1/16 INT IN OIL & MIN RTS AS DESC IN DB 239/ 141, DB 240/45 & DB 239/368"] PI#11021.0320/9	\$ 68.75
1102103259	Condominium	1	DIANTHUS US LLC		UNIT 441 GRAND ESTUARY III AT RIVER STRAND CONDOMINIUM [INSERT "LESS 1/16 INT IN OIL & MIN RTS AS DESC IN DB 239/ 141, DB 240/45 & DB 239/368"] PI#11021.0325/9	\$ 68.75
1102103309	Condominium	1	LEE, DON JAY	LEE, JACQUELINE E	UNIT 442 GRAND ESTUARY III AT RIVER STRAND CONDOMINIUM, LESS 1/16 INT IN OIL & MIN RTS AS DESC IN DB 239/141, DB 240/45 & DB 239/368 PI#11021.0330/9	\$ 68.75
1102103359	Condominium	1	FRENCH, JEFFREY		UNIT 443 GRAND ESTUARY III AT RIVER STRAND CONDOMINIUM LESS 1/16 INT IN OIL & MIN RTS AS DESC IN DB 239/ 141, DB 240/45 & DB 239/368 PI#11021.0335/9	\$ 68.75
1102103409	Condominium	1	SULLIVAN, ANNE RUSSELL		UNIT 444 GRAND ESTUARY III AT RIVER STRAND CONDOMINIUM [INSERT "LESS 1/16 INT IN OIL & MIN RTS AS DESC IN DB 239/ 141, DB 240/45 & DB 239/368"] PI#11021.0340/9	\$ 68.75
1102103459	Condominium	1	HENEY, ROBERT W		UNIT 445 GRAND ESTUARY III AT RIVER STRAND CONDOMINIUM, LESS 1/16 INT IN OIL & MIN RTS AS DESC IN DB 239/141, DB 240/45 & DB 239/368 PI#11021.0345/9	\$ 68.75
1102103509	Condominium	1	NORTH CASCADE REAL ESTATE LLC		UNIT 446 GRAND ESTUARY III AT RIVER STRAND CONDOMINIUM [INSERT "LESS 1/16 INT IN OIL & MIN RTS AS DESC IN DB 239/ 141, DB 240/45 & DB 239/368"] PI#11021.0350/9	\$ 68.75
1102103809	Existing - TH/Coach	1	MURRAY, CAREY	MURRAY, JANET	UNIT 4601, BLDG 46, PH 3, COACH HOMES III AT RIVERSTRAND, A PHASE CONDO [INSERT "LESS 1/16 INTEREST IN OIL & MINERAL RIGHTS AS DESC IN DB 239/141, DB 240/45 AND DB 239/368"]	\$ 68.75
1102103859	Existing - TH/Coach	1	TIRADO, VICTOR A	ROLANDI, CARLA P	UNIT 4602, BLDG 46, PH 3, COACH HOMES III AT RIVERSTRAND, A PHASE CONDO, LESS 1/16 INTEREST IN OIL & MINERAL RIGHTS AS DESC IN DB 239/141, DB 240/45 AND DB 239/368 PI#11021.0385/9	\$ 68.75
1102103909	Existing - TH/Coach	1	EMANUELE, ANDREW	EMANUELE, BRENDA	UNIT 4603, BLDG 46, PH 3, COACH HOMES III AT RIVERSTRAND, A PHASE CONDO [INSERT "LESS 1/16 INTEREST IN OIL & MINERAL RIGHTS AS DESC IN DB 239/141, DB 240/45 AND DB	\$ 68.75
1102103959	Existing - TH/Coach	1	ANDERSON, BRENDA		UNIT 4604, BLDG 46, PH 3, COACH HOMES III AT RIVERSTRAND, A PHASE CONDO [INSERT "LESS 1/16 INTEREST IN OIL & MINERAL RIGHTS AS DESC IN DB 239/141, DB 240/45 AND DB	\$ 68.75
1102104059	Existing - TH/Coach	1	LEACH, CHRISTOPHER		UNIT 3301, BLDG 33, PHASE 4, COACH HOMES III AT RIVER STRAND, A PHASE CONDO [INSERT "LESS 1/16 INTEREST IN OIL & MINERAL RIGHTS AS DESC IN DB 239/141, DB 240/45 AND DB	\$ 68.75
1102104109	Existing - TH/Coach	1	PRICE, WILLIAM C	BROOKS, KARIN L	UNIT 3302, BLDG 33, PHASE 4, COACH HOMES III AT RIVER STRAND, A PHASE CONDO [INSERT "LESS 1/16 INTEREST IN OIL & MINERAL RIGHTS AS DESC IN DB 239/141, DB 240/45 AND DB	\$ 68.75
1102104159	Existing - TH/Coach	1	MEKOSH, JOSEPH	MEKOSH, PRISCILLA	UNIT 3303, BLDG 33, PHASE 4, COACH HOMES III AT RIVER STRAND, A PHASE CONDO LESS 1/16 INTEREST IN OIL & MINERAL RIGHTS AS DESC IN DB 239/141, DB 240/45 AND DB	\$ 68.75

PARCEL ID	TYPE OF UNIT	ERUS	OWNER 1	OWNER 2	LEGAL DESC	O&M
1102104209	Existing - TH/Coach	1	DUNBAR, RICHARD L	WISLER, SANDRA L	UNIT 3304, BLDG 33, PHASE 4, COACH HOMES III AT RIVER STRAND, A PHASE CONDO, LESS 1/16 INTEREST IN OIL & MINERAL RIGHTS AS DESC IN DB 239/141, DB 240/45 AND DB 239/368	\$ 68.75
1102104309	Existing - TH/Coach	1	MCMULLEN, LORNA	BURNS, JAMES E	UNIT 3401 BLDG 34 PH 5 OF COACH HOMES III AT RIVER STRAND, A PHASE CONDO LESS 1/16 INTEREST IN OIL & MINERAL RIGHTS AS DESC IN DB 239/141, DB 240/45 AND DB 239/368 PI#11021.0430/9	\$ 68.75
1102104359	Existing - TH/Coach	1	CARLSON, GREGORY W	CARLSON, TERRY J	UNIT 3402 BLDG 34 PH 5 OF COACH HOMES III AT RIVER STRAND, A PHASE CONDO LESS 1/16 INTEREST IN OIL & MINERAL RIGHTS AS DESC IN DB 239/141, DB 240/45 AND DB 239/368	\$ 68.75
1102104409	Existing - TH/Coach	1	HOLLAND, CLIFTON JAMIE	HOLLAND, NANCY DENISE	UNIT 3403 BLDG 34 PH 5 OF COACH HOMES III AT RIVER STRAND, A PHASE CONDO [INSERT "LESS 1/16 INTEREST IN OIL & MINERAL RIGHTS AS DESC IN DB 239/141, DB 240/45 AND DB 239/368"]	\$ 68.75
1102104459	Existing - TH/Coach	1	WIDEN, NORMAN P	WIDEN, MARY A	UNIT 3404 BLDG 34 PH 5 OF COACH HOMES III AT RIVER STRAND, A PHASE CONDO LESS 1/16 INTEREST IN OIL & MINERAL RIGHTS AS DESC IN DB 239/141, DB 240/45 AND DB 239/368	\$ 68.75
1102104659	Existing - TH/Coach	1	SCHWARZ, MICHAEL J	SCHWARZ, SANDRA K	UNIT 3501, BLDG 35, PH 6 COACH HOMES III AT RIVER STRAND, A PHASE CONDO LESS 1/2 INT IN MIN RTS AS DESC IN DB 29/141, DB 239/368 & DB 240/45 PI#11021.0465/9	\$ 68.75
1102104709	Existing - TH/Coach	1	GRIFFITH, ROGER E	GRIFFITH, MARY A	UNIT 3502, BLDG 35, PH 6 COACH HOMES III AT RIVER STRAND, A PHASE CONDO [INSERT " LESS 1/2 INT IN MIN RTS AS DESC IN DB 29/141, DB 239/368 & DB 240/45"] PI#11021.0470/9	\$ 68.75
1102104759	Existing - TH/Coach	1	MICHAL, JAMES CHARLES III	MICHAL, LORI ANN FINELLI, ROBERT E	UNIT 3503, BLDG 35, PH 6 COACH HOMES III AT RIVER STRAND, A PHASE CONDO " LESS 1/2 INT IN MIN RTS AS DESC IN DB 29/141, DB 239/368 & DB 240/45" PI#11021.0475/9	\$ 68.75
1102104809	Existing - TH/Coach	1	FINELLI, ROBERT E	TRUST	UNIT 3504, BLDG 35, PH 6 COACH HOMES III AT RIVER STRAND, A PHASE CONDO [INSERT " LESS 1/2 INT IN MIN RTS AS DESC IN DB 29/141, DB 239/368 & DB 240/45"] PI#11021.0480/9	\$ 68.75
1102105059	Existing - TH/Coach	1	DLRSWFL INVESTMENTS LLC		UNIT 3601, BLDG 36, PHASE 7 COACH HOMES III AT RIVER STRAND A PHASE CONDO, LESS 1/16 INTEREST IN OIL & MINERAL RIGHTS AS DESC IN DB 239/141, DB 240/45 & DB 239/368 PI#11021.0505/9	\$ 68.75
1102105109	Existing - TH/Coach	1	MAGNE, DENIS	MAGNE, NANCY	UNIT3602, BLDG 36, PHASE 7 COACH HOMES III AT RIVER STRAND A PHASE CONDO LESS 1/16 INTEREST IN OIL & MINERAL RIGHTS AS DESC IN DB 239/141, DB 240/45 & DB 239/368	\$ 68.75
1102105159	Existing - TH/Coach	1	MOSES, ROBERT ALLEN		UNIT3603, BLDG 36, PHASE 7 COACH HOMES III AT RIVER STRAND A PHASE CONDO LESS 1/16 INTEREST IN OIL & MINERAL RIGHTS AS DESC IN DB 239/141, DB 240/45 & DB 239/368 PI#11021.0515/9	\$ 68.75
1102105209	Existing - TH/Coach	1	LEMIEUX, PAUL	LEMIEUX, JANE	UNIT3604, BLDG 36, PHASE 7 COACH HOMES III AT RIVER STRAND A PHASE CONDO [INSERT " LESS 1/16 INTEREST IN OIL & MINERAL RIGHTS AS DESC IN DB 239/141, DB 240/45 & DB 239/368"]	\$ 68.75
1102105359	Existing - TH/Coach	1	FOURNIER, NORMAN P	FOURNIER, CAROL A	UNIT NO. 4101 BLDG 41 OF PH 12 OF COACH HOMES III AT RIVER STRAND, A PH CONDO LESS 1/16TH INT IN OIL & MINERAL RIGHTS PER DB 239 PG 368 PI#11021.0535/9	\$ 68.75
1102105409	Existing - TH/Coach	1	HENN, RUSSELL N	HENN, KATHLEEN F	UNIT NO.4102 BLDG 41 OF PH 12 OF COACH HOMES III AT RIVER STRAND, A PH CONDO LESS 1/16TH INT IN OIL & MINERAL RIGHTS PER DB 239 PG 368 PI#11021.0540/9	\$ 68.75
1102105459	Existing - TH/Coach	1	GILCH, CHARLES E JR	GILCH, KAY L	UNIT NO.4103 BLDG 41 OF PH 12 OF COACH HOMES III AT RIVER STRAND, A PH CONDO LESS 1/16TH INT IN OIL & MINERAL RIGHTS PER DB 239 PG 368 PI#11021.0545/9	\$ 68.75
1102105509	Existing - TH/Coach	1	BAUER, PAUL M	BAUER, LINDA S	UNIT NO.4104 BLDG 41 OF PH 12 OF COACH HOMES III AT RIVER STRAND, A PH CONDO LESS 1/16TH INT IN OIL & MINERAL RIGHTS PER DB 239 PG 368 PI#11021.0550/9	\$ 68.75
1102105609	Existing - TH/Coach	1	NAPORA, DAVID M	NAPORA, DARLENE M	UNIT NO.4201 BLDG NO. 42 PH 13 (XIII) OF COACH HOMES III AT RIVER STRAND, A PH CONDO INSERT LESS 1/16 INTEREST IN OIL & MINERAL RIGHTS AS DESC IN DB 239/141, DB 240/45 AND DB	\$ 68.75
1102105659	Existing - TH/Coach	1	DUNLOP, PATRICIA		UNIT NO.4202 BLDG NO. 42 PH 13 (XIII) OF COACH HOMES III AT RIVER STRAND, A PH CONDO, LESS 1/16 INTEREST IN OIL & MINERAL RIGHTS AS DESC IN DB 239/141, DB 240/45 AND DB	\$ 68.75
1102105709	Existing - TH/Coach	1	HOGAN, LEO	HOGAN, BARBARA	UNIT 4203, BLDG 42, PH 13 OF COACH HOMES III AT RIVER STRAND, LESS 1/16 INTEREST IN OIL & MINERAL RIGHTS AS DESC IN DB 239/141, DB 240/45 AND DB 239/368. PI#11021.0570/9	\$ 68.75
1102105759	Existing - TH/Coach	1	CROCKER, KEITH THOMAS	CROCKER, JENNIFER KAY	UNIT NO.4204 BLDG NO. 42 PH 13 (XIII) OF COACH HOMES III AT RIVER STRAND, A PH CONDO [INSERT "LESS 1/16 INTEREST IN OIL & MINERAL RIGHTS AS DESC IN DB 239/141, DB 240/45 AND DB	\$ 68.75
1102106059	Existing - TH/Coach	1	RAINIER, ROBERT H	RAINIER, STACY B	UNIT 4301 BLDG 43 COACH HOMES III AT RIVER STRAND PH 14, A PH CONDO PI#11021.0605/9	\$ 68.75
1102106109	Existing - TH/Coach	1	ROTHSCHILD, STEPHEN D		UNIT 4302 BLDG 43 COACH HOMES III AT RIVER STRAND PH 14, A PH CONDO PI#11021.0610/9	\$ 68.75
1102106159	Existing - TH/Coach	1	GLS FLORIDA HOLDINGS LIMITED		UNIT 4303 BLDG 43 COACH HOMES III AT RIVER STRAND PH 14, A PH CONDO PI#11021.0615/9	\$ 68.75
1102106209	Existing - TH/Coach	1	LANG, MARY BETH		UNIT 4304 BLDG 43 COACH HOMES III AT RIVER STRAND PH 14, A PH CONDO PI#11021.0620/9	\$ 68.75
1102107059	Condominium	1	KRUSCH, RALPH	KRUSCH, MONIQUE ELMALEH	UNIT 611 BLDG 6 PH II GRAND ESTUARY V AT RIVER STRAND, A PHASE CONDO PI#11021.0705/9	\$ 68.75
1102107109	Condominium	1	KUCAN, STEVEN RICHARD	KUCAN, AMANDA LAURA	UNIT 612 BLDG 6 PH II GRAND ESTUARY V AT RIVER STRAND, A PHASE CONDO PI#11021.0710/9	\$ 68.75
1102107159	Condominium	1	SAVIN, LINDA MARIE		UNIT 613 BLDG 6 PH II GRAND ESTUARY V AT RIVER STRAND, A PHASE CONDO PI#11021.0715/9	\$ 68.75
1102107209	Condominium	1	BRACH, JACOB J	BRACH, SUSAN M	UNIT 614 BLDG 6 PH II GRAND ESTUARY V AT RIVER STRAND, A PHASE CONDO PI#11021.0720/9	\$ 68.75
1102107259	Condominium	1	FRYE, KARIN L		UNIT 615 BLDG 6 PH II GRAND ESTUARY V AT RIVER STRAND, A PHASE CONDO PI#11021.0725/9	\$ 68.75
1102107309	Condominium	1	ADAMS, DALE	ADAMS, SUZANNE	UNIT 616 BLDG 6 PH II GRAND ESTUARY V AT RIVER STRAND, A PHASE CONDO PI#11021.0730/9	\$ 68.75

PARCEL ID	TYPE OF UNIT	ERUS	OWNER 1	OWNER 2	LEGAL DESC	O&M
1102107359	Condominium	1	LAVOIE, MARC	LAVOIE, PAULINE	UNIT 617 BLDG 6 PH II GRAND ESTUARY V AT RIVER STRAND, A PHASE CONDO PI#11021.0735/9	\$ 68.75
1102107409	Condominium	1	MASTERSON, PAUL J	ARMSTRONG, JILL A	UNIT 618 BLDG 6 PH II GRAND ESTUARY V AT RIVER STRAND, A PHASE CONDO PI#11021.0740/9	\$ 68.75
1102107459	Condominium	1	ROSU, PHILLIP D	ROSU, KELLY A	UNIT 621 BLDG 6 PH II GRAND ESTUARY V AT RIVER STRAND, A PHASE CONDO PI#11021.0745/9	\$ 68.75
1102107509	Condominium	1	VALENTINI, RICHARD S	VALENTINI, WENDY M	UNIT 622 BLDG 6 PH II GRAND ESTUARY V AT RIVER STRAND, A PHASE CONDO PI#11021.0750/9	\$ 68.75
1102107559	Condominium	1	MORDOH, GILBERT S	MORDOH, GILBERT S	UNIT 623 BLDG 6 PH II GRAND ESTUARY V AT RIVER STRAND, A PHASE CONDO PI#11021.0755/9	\$ 68.75
1102107609	Condominium	1	MORDOH, GILBERT S	REVOCABLE TRUST	UNIT 624 BLDG 6 PH II GRAND ESTUARY V AT RIVER STRAND, A PHASE CONDO PI#11021.0760/9	\$ 68.75
1102107659	Condominium	1	STEC, BORIS	STECOVA, EVA	UNIT 625 BLDG 6 PH II GRAND ESTUARY V AT RIVER STRAND, A PHASE CONDO PI#11021.0765/9	\$ 68.75
1102107709	Condominium	1	SHEN, YAMIN	ZHANG, YAN	UNIT 626 BLDG 6 PH II GRAND ESTUARY V AT RIVER STRAND, A PHASE CONDO PI#11021.0770/9	\$ 68.75
1102107759	Condominium	1	ROSS, JESSICA E		UNIT 627 BLDG 6 PH II GRAND ESTUARY V AT RIVER STRAND, A PHASE CONDO PI#11021.0775/9	\$ 68.75
1102107759	Condominium	1	CONIGLIO, JOSEPH S	CONIGLIO, MARLA L	UNIT 628 BLDG 6 PH II GRAND ESTUARY V AT RIVER STRAND, A PHASE CONDO PI#11021.0775/9	\$ 68.75
1102107809	Condominium	1	AUCOIN, DAVID	NADEAU, SUSAN	UNIT 631 BLDG 6 PH II GRAND ESTUARY V AT RIVER STRAND, A PHASE CONDO PI#11021.0780/9	\$ 68.75
1102107859	Condominium	1	MARLIN, LINDA	MARLIN, PAUL	UNIT 632 BLDG 6 PH II GRAND ESTUARY V AT RIVER STRAND, A PHASE CONDO PI#11021.0785/9	\$ 68.75
1102107909	Condominium	1	TANAKATSUBO, DELIGHT K	DELIGHT K TRUST U/A	UNIT 632 BLDG 6 PH II GRAND ESTUARY V AT RIVER STRAND, A PHASE CONDO PI#11021.0790/9	\$ 68.75
1102107959	Condominium	1	CONIGLIO, JOSEPH S	CONIGLIO, MARIA L	UNIT 633 BLDG 6 PH II GRAND ESTUARY V AT RIVER STRAND, A PHASE CONDO PI#11021.0795/9	\$ 68.75
1102108009	Condominium	1	BLACKMAN, DONALD E	BLACKSMAN,	UNIT 634 BLDG 6 PH II GRAND ESTUARY V AT RIVER STRAND, A PHASE CONDO PI#11021.0800/9	\$ 68.75
1102108059	Condominium	1	LEMON-STEINER, CHARLIENE	ARLETHA	UNIT 635 BLDG 6 PH II GRAND ESTUARY V AT RIVER STRAND, A PHASE CONDO PI#11021.0805/9	\$ 68.75
1102108059	Condominium	1	MARIE	LEMON-STEINER,	UNIT 636 BLDG 6 PH II GRAND ESTUARY V AT RIVER STRAND, A PHASE CONDO PI#11021.0805/9	\$ 68.75
1102108109	Condominium	1	GANDEL, STEPHEN D	LINDA LORRAINE	UNIT 636 BLDG 6 PH II GRAND ESTUARY V AT RIVER STRAND, A PHASE CONDO PI#11021.0810/9	\$ 68.75
1102108159	Condominium	1	GANDEL, STEPHEN D	GANDEL, PAULETTE J	UNIT 637 BLDG 6 PH II GRAND ESTUARY V AT RIVER STRAND, A PHASE CONDO PI#11021.0815/9	\$ 68.75
1102108209	Condominium	1	BRYSON, SEAN WILLIAM D	COURLAS, GEANOULA	UNIT [REPLACE "683" WITH "638"] BLDG 6 PH II GRAND ESTUARY V AT RIVER STRAND, A PHASE CONDO PI#11021.0820/9	\$ 68.75
1102108209	Condominium	1	HEINLEIN, ROBERT J	JENNY	UNIT 641 BLDG 6 PH II GRAND ESTUARY V AT RIVER STRAND, A PHASE CONDO PI#11021.0825/9	\$ 68.75
1102108259	Condominium	1	HEINLEIN, ROBERT J	HEINLEIN, SANDRA	UNIT 642 BLDG 6 PH II GRAND ESTUARY V AT RIVER STRAND, A PHASE CONDO PI#11021.0825/9	\$ 68.75
1102108259	Condominium	1	COATHUP, JAMES	LEE	UNIT 642 BLDG 6 PH II GRAND ESTUARY V AT RIVER STRAND, A PHASE CONDO PI#11021.0830/9	\$ 68.75
1102108309	Condominium	1	TIGHE, FRANK JR	COATHUP, JANET	UNIT 643 BLDG 6 PH II GRAND ESTUARY V AT RIVER STRAND, A PHASE CONDO PI#11021.0830/9	\$ 68.75
1102108359	Condominium	1	TIGHE, FRANK JR	TOBIN, PAULA R	UNIT 643 BLDG 6 PH II GRAND ESTUARY V AT RIVER STRAND, A PHASE CONDO PI#11021.0835/9	\$ 68.75
1102108409	Condominium	1	PINTER, VIKTOR		UNIT 644 BLDG 6 PH II GRAND ESTUARY V AT RIVER STRAND, A PHASE CONDO PI#11021.0840/9	\$ 68.75
1102108409	Condominium	1	DRYSDALE, JOHN		UNIT 645 BLDG 6 PH II GRAND ESTUARY V AT RIVER STRAND, A PHASE CONDO PI#11021.0845/9	\$ 68.75
1102108459	Condominium	1	CORR, GEORGE W	CORR, NANCY A	UNIT 646 BLDG 6 PH II GRAND ESTUARY V AT RIVER STRAND, A PHASE CONDO PI#11021.0845/9	\$ 68.75
1102108509	Condominium	1	LUNN, TERRY R	LUNN, TERRY R LIVING TRUST DTD 3/16/16	UNIT 646 BLDG 6 PH II GRAND ESTUARY V AT RIVER STRAND, A PHASE CONDO PI#11021.0850/9	\$ 68.75
1102108609	Existing - TH/Coach	1	HOLLOWAY, C JAMES JR	HOLLOWAY, BETTY L	UNIT 3701 BLDG 37 COACH HOMES III AT RIVER STRAND, PH 8, A PH CONDO LESS 1/16 INTEREST IN OIL & MINERAL RIGHTS AS DESC IN DB 239/141, DB 240/45 & DB 239/368 PI#11021.0860/9	\$ 68.75
1102108659	Existing - TH/Coach	1	PICINICH, DOMINIC MARTIN	PICINICH, GORDANA MARIA	UNIT 3702 BLDG 37 COACH HOMES III AT RIVER STRAND, PH 8, A PH CONDO LESS 1/16 INTEREST IN OIL & MINERAL RIGHTS AS DESC IN DB 239/141, DB 240/45 & DB 239/368 PI#11021.0865/9	\$ 68.75
1102108709	Existing - TH/Coach	1	SADHWANI, SUNIL	SADHWANI, CATHERINE	UNIT 3703 BLDG 37 COACH HOMES III AT RIVER STRAND, PH 8, A PH CONDO [INSERT " LESS 1/16 INTEREST IN OIL & MINERAL RIGHTS AS DESC IN DB 239/141, DB 240/45 & DB 239/368"]	\$ 68.75
1102108759	Existing - TH/Coach	1	BUCKLEY, BRIAN	BUCKLEY, GAIL	UNIT 3704 BLDG 37 COACH HOMES III AT RIVER STRAND, PH 8, A PH CONDO [INSERT " LESS 1/16 INTEREST IN OIL & MINERAL RIGHTS AS DESC IN DB 239/141, DB 240/45 & DB 239/368"]	\$ 68.75
1102109059	Condominium	1	JOSEPH, JAYANATHAN	FERDINAND, MARY ANNE P	UNIT 711 BLDG 7 GRAND ESTUARY VI RIVER STRAND PH1 [INSERT "LESS 1/16TH INT IN OIL & MINERAL RIGHTS AS DESC IN DB 239 PG 141, DB 239 PG 368 & DB 240 PG 45"]	\$ 68.75
1102109109	Condominium	1	TIMOTHY		UNIT 712 BLDG 7 GRAND ESTUARY VI RIVER STRAND PH1 [INSERT "LESS 1/16TH INT IN OIL & MINERAL RIGHTS AS DESC IN DB 239 PG 141, DB 239 PG 368 & DB 240 PG 45"]	\$ 68.75
1102109159	Condominium	1	YOUNG, CONNIE J		UNIT 713 BLDG 7 GRAND ESTUARY VI RIVER STRAND PH1 LESS 1/16TH INT IN OIL & MINERAL RIGHTS AS DESC IN DB 239 PG 141, DB 239 PG 368 & DB 240 PG 45 PI#11021.0915/9	\$ 68.75
1102109159	Condominium	1	MCINTOSH, JOHN B		UNIT 714 BLDG 7 GRAND ESTUARY VI RIVER STRAND PH1, LESS 1/16TH INT IN OIL & MINERAL RIGHTS AS DESC IN DB 239 PG 141, DB 239 PG 368 & DB 240 PG 45 PI#11021.0920/9	\$ 68.75
1102109209	Condominium	1	BAER, JAY		UNIT 715 BLDG 7 GRAND ESTUARY VI RIVER STRAND PH1, LESS 1/16TH INT IN OIL & MINERAL RIGHTS AS DESC IN DB 239 PG 141, DB 239 PG 368 & DB 240 PG 45 PI#11021.0920/9	\$ 68.75
1102109259	Condominium	1	AHMAD, SALMAN	PERVEZ, NIDA	UNIT 716 BLDG 7 GRAND ESTUARY VI RIVER STRAND PH1 [INSERT "LESS 1/16TH INT IN OIL & MINERAL RIGHTS AS DESC IN DB 239 PG 141, DB 239 PG 368 & DB 240 PG 45"]	\$ 68.75
1102109309	Condominium	1	YOUDELIS, GRANT PAUL	YOUDELIS, DIANA LYDIA	UNIT 717 BLDG 7 GRAND ESTUARY VI RIVER STRAND PH1 LESS 1/16TH INT IN OIL & MINERAL RIGHTS AS DESC IN DB 239 PG 141, DB 239 PG 368 & DB 240 PG 45 PI#11021.0935/9	\$ 68.75
1102109359	Condominium	1	SCOTT, MARK JAY	SCOTT, PAULA JAYNE	UNIT 717 BLDG 7 GRAND ESTUARY VI RIVER STRAND PH1 LESS 1/16TH INT IN OIL & MINERAL RIGHTS AS DESC IN DB 239 PG 141, DB 239 PG 368 & DB 240 PG 45 PI#11021.0935/9	\$ 68.75

PARCEL ID	TYPE OF UNIT	ERUS	OWNER 1	OWNER 2	LEGAL DESC	O&M
1102109409	Condominium	1	P & M RENTAL LLC		UNIT 718 BLDG 7 GRAND ESTUARY VI RIVER STRAND PH1 LESS 1/16TH INT IN OIL & MINERAL RIGHTS AS DESC IN DB 239 PG 141, DB 239 PG 368 & DB 240 PG 45 PI#11021.0940/9	\$ 68.75
1102109459	Condominium	1	DINAPOLI, MARK J	DINAPOLI, LINDSAY A	UNIT 721 BLDG 7 GRAND ESTUARY VI RIVER STRAND PH1 LESS 1/16TH INT IN OIL & MINERAL RIGHTS AS DESC IN DB 239 PG 141, DB 239 PG 368 & DB 240 PG 45	\$ 68.75
1102109509	Condominium	1	SCHAEFER, RUSSELL GERARD JR		UNIT 722 BLDG 7 GRAND ESTUARY VI RIVER STRAND PH1 [INSERT "LESS 1/16TH INT IN OIL & MINERAL RIGHTS AS DESC IN DB 239 PG 141, DB 239 PG 368 & DB 240 PG 45"]	\$ 68.75
1102109559	Condominium	1	BARKOWSKI, MICHAEL S	GOEHLE, DANIEL P	UNIT 723 BLDG 7 GRAND ESTUARY VI RIVER STRAND PH1 [INSERT "LESS 1/16TH INT IN OIL & MINERAL RIGHTS AS DESC IN DB 239 PG 141, DB 239 PG 368 & DB 240 PG 45"]	\$ 68.75
1102109609	Condominium	1	2350720 ONTARIO INC		UNIT 724 BLDG 7 GRAND ESTUARY VI RIVER STRAND PH1 [INSERT "LESS 1/16TH INT IN OIL & MINERAL RIGHTS AS DESC IN DB 239 PG 141, DB 239 PG 368 & DB 240 PG 45"]	\$ 68.75
1102109659	Condominium	1	RUAN, YONGQING	HU, XIAOYUE	UNIT 725 BLDG 7 GRAND ESTUARY VI RIVER STRAND PH1 [INSERT "LESS 1/16TH INT IN OIL & MINERAL RIGHTS AS DESC IN DB 239 PG 141, DB 239 PG 368 & DB 240 PG 45"]	\$ 68.75
1102109709	Condominium	1	GE, SHARON ZIORONG	GE, ZIAOLAN	UNIT 726 BLDG 7 GRAND ESTUARY VI RIVER STRAND PH1 [INSERT "LESS 1/16TH INT IN OIL & MINERAL RIGHTS AS DESC IN DB 239 PG 141, DB 239 PG 368 & DB 240 PG 45"]	\$ 68.75
1102109759	Condominium	1	ESPOSITO, JOHN	ESPOSITO, RUTH ELLEN	UNIT 727 BLDG 7 GRAND ESTUARY VI RIVER STRAND PH1 [INSERT "LESS 1/16TH INT IN OIL & MINERAL RIGHTS AS DESC IN DB 239 PG 141, DB 239 PG 368 & DB 240 PG 45"]	\$ 68.75
1102109809	Condominium	1	MCELVENY, DEREK V	MCELVENY, SHERRI L	UNIT 728 BLDG 7 GRAND ESTUARY VI RIVER STRAND PH1 [INSERT "LESS 1/16TH INT IN OIL & MINERAL RIGHTS AS DESC IN DB 239 PG 141, DB 239 PG 368 & DB 240 PG 45"]	\$ 68.75
1102109859	Condominium	1	VANKOUGHNETT, DONALD GLEN	MAJA, LILLIAN ELIZABETH	UNIT 731 BLDG 7 GRAND ESTUARY VI RIVER STRAND PH1 [INSERT "LESS 1/16TH INT IN OIL & MINERAL RIGHTS AS DESC IN DB 239 PG 141, DB 239 PG 368 & DB 240 PG 45"]	\$ 68.75
1102109909	Condominium	1	TASLER, PAULINE RUTH		UNIT 732 BLDG 7 GRAND ESTUARY VI RIVER STRAND PH1 [INSERT "LESS 1/16TH INT IN OIL & MINERAL RIGHTS AS DESC IN DB 239 PG 141, DB 239 PG 368 & DB 240 PG 45"]	\$ 68.75
1102109959	Condominium	1	DUPONT LEARNING LLC		UNIT 733 BLDG 7 GRAND ESTUARY VI RIVER STRAND PH1, LESS 1/16TH INT IN OIL & MINERAL RIGHTS AS DESC IN DB 239 PG 141, DB 239 PG 368 & DB 240 PG 45 PI#11021.0995/9	\$ 68.75
1102110009	Condominium	1	YEH, KANG-CHANG	YEH, SHU-JIN	UNIT 734 BLDG 7 GRAND ESTUARY VI RIVER STRAND PH1 [INSERT "LESS 1/16TH INT IN OIL & MINERAL RIGHTS AS DESC IN DB 239 PG 141, DB 239 PG 368 & DB 240 PG 45"]	\$ 68.75
1102110059	Condominium	1	RAGER, ROBERT P	RAGER, DEBRA L	UNIT 735 BLDG 7 GRAND ESTUARY VI RIVER STRAND PH1 LESS 1/16TH INT IN OIL & MINERAL RIGHTS AS DESC IN DB 239 PG 141, DB 239 PG 368 & DB 240 PG 45	\$ 68.75
1102110109	Condominium	1	LADUE, JOHN	KIVELIN-LADUE, KAREN	UNIT 736 BLDG 7 GRAND ESTUARY VI RIVER STRAND PH1, LESS 1/16TH INT IN OIL & MINERAL RIGHTS AS DESC IN DB 239 PG 141, DB 239 PG 368 & DB 240 PG 45 PI#11021.1010/9	\$ 68.75
1102110159	Condominium	1	REPCHUK, RANDALL ARTHUR		UNIT 737 BLDG 7 GRAND ESTUARY VI RIVER STRAND PH1 LESS 1/16TH INT IN OIL & MINERAL RIGHTS AS DESC IN DB 239 PG 141, DB 239 PG 368 & DB 240 PG 45 PI#11021.1015/9	\$ 68.75
1102110209	Condominium	1	SPILLETT, KENNETH B	SPILLETT, KENNETH B LIVING TRUST	UNIT 738 BLDG 7 GRAND ESTUARY VI RIVER STRAND PH1 "LESS 1/16TH INT IN OIL & MINERAL RIGHTS AS DESC IN DB 239 PG 141, DB 239 PG 368 & DB 240 PG 45"	\$ 68.75
1102110259	Condominium	1	NEWTON, DENZIL BRIAN	NEWTON, MARJORIE GAIL	UNIT 741 BLDG 7 GRAND ESTUARY VI RIVER STRAND PH1 [INSERT "LESS 1/16TH INT IN OIL & MINERAL RIGHTS AS DESC IN DB 239 PG 141, DB 239 PG 368 & DB 240 PG 45"]	\$ 68.75
1102110309	Condominium	1	LANKFORD, RANDAL H	LANKFORD, VICKY S	UNIT 742 BLDG 7 GRAND ESTUARY VI RIVER STRAND PH1 [INSERT "LESS 1/16TH INT IN OIL & MINERAL RIGHTS AS DESC IN DB 239 PG 141, DB 239 PG 368 & DB 240 PG 45"]	\$ 68.75
1102110359	Condominium	1	BARKOWSKI, MICHAEL S	BARKOWSKI, MARGARET	UNIT 743 BLDG 7 GRAND ESTUARY VI RIVER STRAND PH1 [INSERT "LESS 1/16TH INT IN OIL & MINERAL RIGHTS AS DESC IN DB 239 PG 141, DB 239 PG 368 & DB 240 PG 45"]	\$ 68.75
1102110409	Condominium	1	SUGENT, JAMES P		UNIT 744 BLDG 7 GRAND ESTUARY VI RIVER STRAND PH1 LESS 1/16TH INT IN OIL & MINERAL RIGHTS AS DESC IN DB 239 PG 141, DB 239 PG 368 & DB 240 PG 45 PI#11021.1040/9	\$ 68.75
1102110459	Condominium	1	COLONNA, RALPH	COLONNA, BERNADETTE	UNIT 745 BLDG 7 GRAND ESTUARY VI RIVER STRAND PH 1, LESS 1/16TH INT IN OIL & MINERAL RIGHTS AS DESC IN DB 239 PG 141, DB 239 PG 368 & DB 240 PG 45 PI#11021.1045/9	\$ 68.75
1102110509	Condominium	1	P & M RENTAL LLC		UNIT 746 BLDG 7 GRAND ESTUARY VI RIVER STRAND PH1 LESS 1/16TH INT IN OIL & MINERAL RIGHTS AS DESC IN DB 239 PG 141, DB 239 PG 368 & DB 240 PG 45 PI#11021.1050/9	\$ 68.75
1102111059	Existing - TH/Coach	1	LEVA, PAUL	LEVA, PAUL TRUST U/A/D 4/26/13	UNIT 3801 BLDG 38 COACH HOMES III AT RIVER STRAND PH 9, A PH CONDO LESS 1/16 INTEREST IN OIL & MINERAL RIGHTS AS DESC IN DB 239/141, DB 240/45 & DB 239/368 PI#11021.1105/9	\$ 68.75
1102111109	Existing - TH/Coach	1	PAYNE, KENNETH	PAYNE, PAULETTE	UNIT 3802 BLDG 38 COACH HOMES III AT RIVER STRAND PH 9, A PH CONDO LESS 1/16 INTEREST IN OIL & MINERAL RIGHTS AS DESC IN DB 239/141, DB 240/45 & DB 239/368 PI#11021.1110/9	\$ 68.75
1102111159	Existing - TH/Coach	1	HAMRAHI, STEVEN	WALSH, JENNIFER L	UNIT 3803 BLDG 38 COACH HOMES III AT RIVER STRAND PH 9, A PH CONDO LESS 1/16 INTEREST IN OIL & MINERAL RIGHTS AS DESC IN DB 239/141, DB 240/45 & DB 239/368 PI#11021.1115/9	\$ 68.75
1102111209	Existing - TH/Coach	1	ANTON, CONSTANTINE DEAN	ARTHUR, JANET LEE	UNIT 3804 BLDG 38 COACH HOMES III AT RIVER STRAND PH 9, A PH CONDO LESS 1/16 INTEREST IN OIL & MINERAL RIGHTS AS DESC IN DB 239/141, DB 240/45 & DB 239/368 PI#11021.1120/9	\$ 68.75

PARCEL ID	TYPE OF UNIT	ERUS	OWNER 1	OWNER 2	LEGAL DESC	O&M
1102111359	Existing - TH/Coach	1	DIPALMA, STEPHEN M	DIPALMA, CYNTHIA L	UNIT 3901 BLDG 39 COACH HOMES III AT RIVER STRAND PH 10, A PH CONDO LESS 1/16TH INTEREST IN OIL & MINERAL RIGHTS AS DESC IN DB 239/141, DB 240/45 & DB 239/368 PI#11021.1135/9	\$ 68.75
1102111409	Existing - TH/Coach	1	SANKO, JAMES F		UNIT 3902 BLDG 39 COACH HOMES III AT RIVER STRAND PH 10, A PH CONDO LESS 1/16TH INTEREST IN OIL & MINERAL RIGHTS AS DESC IN DB 239/141, DB 240/45 & DB 239/368 PI#11021.1140/9	\$ 68.75
1102111459	Existing - TH/Coach	1	WAISANEN, ALAN ROBERT	WAISANEN, NORMA HEANEY	UNIT 3903 BLDG 39 COACH HOMES III AT RIVER STRAND PH 10, A PH CONDO LESS 1/16TH INTEREST IN OIL & MINERAL RIGHTS AS DESC IN DB 239/141, DB 240/45 & DB 239/368 PI#11021.1145/9	\$ 68.75
1102111509	Existing - TH/Coach	1	FISHER, JULIE L	FISHER, JULIE L LIVING TRUST DTD11/29/04	UNIT 3904 BLDG 39 COACH HOMES III AT RIVER STRAND PH 10, A PH CONDO LESS 1/16TH INTEREST IN OIL & MINERAL RIGHTS AS DESC IN DB 239/141, DB 240/45 & DB 239/368 PI#11021.1150/9	\$ 68.75
1102111759	Existing - TH/Coach	1	WATSON, JAMES L	WATSON, MADELYN A	UNIT 4001 BLDG 40 COACH HOMES III AT RIVER STRAND, PH 11, A PH CONDO LESS 1/16TH INTEREST IN OIL & MINERAL RIGHTS AS DESC IN DB 239/141, DB 240/45 & DB 239/368 PI#11021.1175/9	\$ 68.75
1102111809	Existing - TH/Coach	1	REID, BARTHOLOMEW J	REID, PATRICIA P	UNIT 4002 BLDG 40 COACH HOMES III AT RIVER STRAND, PH 11, A PH CONDO LESS 1/16TH INTEREST IN OIL & MINERAL RIGHTS AS DESC IN DB 239/141, DB 240/45 & DB 239/368 PI#11021.1180/9	\$ 68.75
1102111859	Existing - TH/Coach	1	SIMKO, DAVID	SIMKO, KATHY L	UNIT 4003 BLDG 40 COACH HOMES III AT RIVER STRAND, PH 11, A PH CONDO LESS 1/16TH INTEREST IN OIL & MINERAL RIGHTS AS DESC IN DB 239/141, DB 240/45 & DB 239/368 PI#11021.1185/9	\$ 68.75
1102111909	Existing - TH/Coach	1	BACHAR, ROSEMARY CHANTAL		UNIT 4004 BLDG 40 COACH HOMES III AT RIVER STRAND, PH 11, A PH CONDO LESS 1/16TH INTEREST IN OIL & MINERAL RIGHTS AS DESC IN DB 239/141, DB 240/45 & DB 239/368 PI#11021.1190/9	\$ 68.75
1102112059	Existing - TH/Coach	1	SURMA, CHARLES T JR	SURMA, PHYLLIS A	UNIT 2201, BLDG 22, PH 15 COACH HOMES II AT RIVER STRAND LESS 1/16TH INTEREST IN OIL & MINERAL RIGHTS AS DESC IN DB 239/141, DB 240/45 & DB 239/368 PI#11021.1205/9	\$ 68.75
1102112109	Existing - TH/Coach	1	RICHARDSON FLORIDA PROPERTY TRUST (2014)		UNIT 2202, BLDG 22, PH 15 COACH HOMES II AT RIVER STRAND, LESS 1/16TH INTEREST IN OIL & MINERAL RIGHTS AS DESC IN DB 239/141, DB 240/45 & DB 239/368 PI#11021.1210/9	\$ 68.75
1102112159	Existing - TH/Coach	1	PECORA, MICHAEL A	PECORA, GAIL H	UNIT 2203, BLDG 22, PH 15 COACH HOMES II AT RIVER STRAND [INSERT "LESS 1/16TH INTEREST IN OIL & MINERAL RIGHTS AS DESC IN DB 239/141, DB 240/45 & DB 239/368"] PI#11021.1215/9	\$ 68.75
1102112209	Existing - TH/Coach	1	CHISLETT, STEPHEN BRUCE	CHISLETT, MICHELLE	UNIT 2204, BLDG 22, PH 15 COACH HOMES II AT RIVER STRAND LESS 1/16TH INTEREST IN OIL & MINERAL RIGHTS AS DESC IN DB 239/141, DB 240/45 & DB 239/368 PI#11021.1220/9	\$ 68.75
1102113059	Condominium	1	GREIG, KEITH	GREIG, IRENE PATRICIA	UNIT 811 BLDG 8 GRAND ESTUARY VI AT RIVER STRAND PH II LESS 1/16TH INT IN OIL & MINERAL RIGHTS AS DESC IN DB 239 PG 141, DB 239 PG 368 & DB 240 PG 45	\$ 68.75
1102113109	Condominium	1	LEMON, JAMES HENRY	MCAVOY, SHARON R	UNIT 812 BLDG 8 GRAND ESTUARY VI AT RIVER STRAND PH II LESS 1/16TH INT IN OIL & MINERAL RIGHTS AS DESC IN DB 239 PG 141, DB 239 PG 368 & DB 240 PG 45	\$ 68.75
1102113159	Condominium	1	KEIR, JOHN WILLIAM	KEIR, BARBARA ELAINE	UNIT 813 BLDG 8 GRAND ESTUARY VI AT RIVER STRAND PH II LESS 1/16TH INT IN OIL & MINERAL RIGHTS AS DESC IN DB 239 PG 141, DB 239 PG 368 & DB 240 PG 45	\$ 68.75
1102113209	Condominium	1	JONES, ALEX JOHN		UNIT 814 BLDG 8 GRAND ESTUARY VI AT RIVER STRAND PH II LESS 1/16TH INT IN OIL & MINERAL RIGHTS AS DESC IN DB 239 PG 141, DB 239 PG 368 & DB 240 PG 45	\$ 68.75
1102113259	Condominium	1	HOFFMAN, JOSEPH J	DOERING, SUSAN E	UNIT 815 BLDG 8 GRAND ESTUARY VI AT RIVER STRAND PH II LESS 1/16TH INT IN OIL & MINERAL RIGHTS AS DESC IN DB 239 PG 141, DB 239 PG 368 & DB 240 PG 45 PI#11021.1325/9	\$ 68.75
1102113309	Condominium	1	AGOSTO, MARIA K	GONZALEZ, JENNIFER	UNIT 816 BLDG 8 GRAND ESTUARY VI AT RIVER STRAND PH II LESS 1/16TH INT IN OIL & MINERAL RIGHTS AS DESC IN DB 239 PG 141, DB 239 PG 368 & DB 240 PG 45	\$ 68.75
1102113359	Condominium	1	MORROW, PAUL	MORROW, SHARI	UNIT 817 BLDG 8 GRAND ESTUARY VI AT RIVER STRAND PH II LESS 1/16TH INT IN OIL & MINERAL RIGHTS AS DESC IN DB 239 PG 141, DB 239 PG 368 & DB 240 PG 45	\$ 68.75
1102113409	Condominium	1	CREIGHTON, BRIAN S	CREIGHTON, JOYCE I	UNIT 818 BLDG 8 GRAND ESTUARY VI AT RIVER STRAND PH II LESS 1/16TH INT IN OIL & MINERAL RIGHTS AS DESC IN DB 239 PG 141, DB 239 PG 368 & DB 240 PG 45	\$ 68.75
1102113459	Condominium	1	ROSS, JESSICA		UNIT 821 BLDG 8 GRAND ESTUARY VI AT RIVER STRAND PH II LESS 1/16TH INT IN OIL & MINERAL RIGHTS AS DESC IN DB 239 PG 141, DB 239 PG 368 & DB 240 PG 45	\$ 68.75
1102113509	Condominium	1	CONTRERAS, MARIA	BALANICA, PETRA	UNIT 822 BLDG 8 GRAND ESTUARY VI AT RIVER STRAND PH II LESS 1/16TH INT IN OIL & MINERAL RIGHTS AS DESC IN DB 239 PG 141, DB 239 PG 368 & DB 240 PG 45	\$ 68.75
1102113559	Condominium	1	SHEA, BARRY JOSEPH	SHEA, PATRICIA	UNIT 823 BLDG 8 GRAND ESTUARY VI AT RIVER STRAND PH II LESS 1/16TH INT IN OIL & MINERAL RIGHTS AS DESC IN DB 239 PG 141, DB 239 PG 368 & DB 240 PG 45	\$ 68.75
1102113609	Condominium	1	CIMARNO, PETER ROY	CIMARNO, ELIZBETH J	UNIT 824 BLDG 8 GRAND ESTUARY VI AT RIVER STRAND PH II LESS 1/16TH INT IN OIL & MINERAL RIGHTS AS DESC IN DB 239 PG 141, DB 239 PG 368 & DB 240 PG 45	\$ 68.75
1102113659	Condominium	1	LI, YU	HE, YOUYU	UNIT 825 BLDG 8 GRAND ESTUARY VI AT RIVER STRAND PH II LESS 1/16TH INT IN OIL & MINERAL RIGHTS AS DESC IN DB 239 PG 141, DB 239 PG 368 & DB 240 PG 45	\$ 68.75
1102113709	Condominium	1	BROWN, RAYMOND WESLEY	BROWN, CAROL ANN JUNE	UNIT 826 BLDG 8 GRAND ESTUARY VI AT RIVER STRAND PH II LESS 1/16TH INT IN OIL & MINERAL RIGHTS AS DESC IN DB 239 PG 141, DB 239 PG 368 & DB 240 PG 45	\$ 68.75
1102113759	Condominium	1	DAGNEAULT, MARTIN	SHEARD, EMMA CATHERINE	UNIT 827 BLDG 8 GRAND ESTUARY VI AT RIVER STRAND PH II LESS 1/16TH INT IN OIL & MINERAL RIGHTS AS DESC IN DB 239 PG 141, DB 239 PG 368 & DB 240 PG 45	\$ 68.75

PARCEL ID	TYPE OF UNIT	ERUS	OWNER 1	OWNER 2	LEGAL DESC	O&M
1102113809	Condominium	1	LAWTON, KEVIN CHARLES	LAWTON, DEBORAH ANN	UNIT 828 BLDG 8 GRAND ESTUARY VI AT RIVER STRAND PH II LESS 1/16TH INT IN OIL & MINERAL RIGHTS AS DESC IN DB 239 PG 141, DB 239 PG 368 & DB 240 PG 45	\$ 68.75
1102113859	Condominium	1	JAMIESON, BRUCE DAVID	JAMIESON, MARY LYNN	UNIT 831 BLDG 8 GRAND ESTUARY VI AT RIVER STRAND PH II LESS 1/16TH INT IN OIL & MINERAL RIGHTS AS DESC IN DB 239 PG 141, DB 239 PG 368 & DB 240 PG 45	\$ 68.75
1102113909	Condominium	1	ELLIOTT, DAVID WESLEY	ELLIOTT, CAROL MEADOWS	UNIT 832 BLDG 8 GRAND ESTUARY VI AT RIVER STRAND PH II LESS 1/16TH INT IN OIL & MINERAL RIGHTS AS DESC IN DB 239 PG 141, DB 239 PG 368 & DB 240 PG 45	\$ 68.75
1102113959	Condominium	1	LINDSAY-GEISER, MAUREEN		UNIT 833 BLDG 8 GRAND ESTUARY VI AT RIVER STRAND PH II LESS 1/16TH INT IN OIL & MINERAL RIGHTS AS DESC IN DB 239 PG 141, DB 239 PG 368 & DB 240 PG 45	\$ 68.75
1102114009	Condominium	1	CALLAHAN, CHARLES P JR	PERFETTO, JILL M	UNIT 834 BLDG 8 GRAND ESTUARY VI AT RIVER STRAND PH II LESS 1/16TH INT IN OIL & MINERAL RIGHTS AS DESC IN DB 239 PG 141, DB 239 PG 368 & DB 240 PG 45	\$ 68.75
1102114059	Condominium	1	NIVENS, WILLIAM J	WILLS, HELGA M	UNIT 835 BLDG 8 GRAND ESTUARY VI AT RIVER STRAND PH II LESS 1/16TH INT IN OIL & MINERAL RIGHTS AS DESC IN DB 239 PG 141, DB 239 PG 368 & DB 240 PG 45	\$ 68.75
1102114109	Condominium	1	STEWART, WILLIAM DOUGLAS	STEWART, DONNA MARIE	UNIT 836 BLDG 8 GRAND ESTUARY VI AT RIVER STRAND PH II LESS 1/16TH INT IN OIL & MINERAL RIGHTS AS DESC IN DB 239 PG 141, DB 239 PG 368 & DB 240 PG 45	\$ 68.75
1102114159	Condominium	1	GREGG, JOLENE GAYLE		UNIT 837 BLDG 8 GRAND ESTUARY VI AT RIVER STRAND PH II LESS 1/16TH INT IN OIL & MINERAL RIGHTS AS DESC IN DB 239 PG 141, DB 239 PG 368 & DB 240 PG 45	\$ 68.75
1102114209	Condominium	1	KOSSAK, ROBERT N	KOSSAK, MARCIA ELLEN	UNIT 838 BLDG 8 GRAND ESTUARY VI AT RIVER STRAND PH II LESS 1/16TH INT IN OIL & MINERAL RIGHTS AS DESC IN DB 239 PG 141, DB 239 PG 368 & DB 240 PG 45	\$ 68.75
1102114259	Condominium	1	SULLIVAN, DEREK J	SULLIVAN, TRACY A	UNIT 841 BLDG 8 GRAND ESTUARY VI AT RIVER STRAND PH II LESS 1/16TH INT IN OIL & MINERAL RIGHTS AS DESC IN DB 239 PG 141, DB 239 PG 368 & DB 240 PG 45	\$ 68.75
1102114309	Condominium	1	SWAN, ROSEMARY		UNIT 842 BLDG 8 GRAND ESTUARY VI AT RIVER STRAND PH II LESS 1/16TH INT IN OIL & MINERAL RIGHTS AS DESC IN DB 239 PG 141, DB 239 PG 368 & DB 240 PG 45	\$ 68.75
1102114359	Condominium	1	KOLKMEYER, CAROL LYNN	REILLY, DAVID M	UNIT 843 BLDG 8 GRAND ESTUARY VI AT RIVER STRAND PH II LESS 1/16TH INT IN OIL & MINERAL RIGHTS AS DESC IN DB 239 PG 141, DB 239 PG 368 & DB 240 PG 45	\$ 68.75
1102114409	Condominium	1	GALLOP, RANDALL HAROLD	KELLETT, CAROLYN MARIE	UNIT 844 BLDG 8 GRAND ESTUARY VI AT RIVER STRAND PH II LESS 1/16TH INT IN OIL & MINERAL RIGHTS AS DESC IN DB 239 PG 141, DB 239 PG 368 & DB 240 PG 45 PI#11021.1440/9	\$ 68.75
1102114459	Condominium	1	SIMONDS, GARY L	SIMONDS, NANCY H	UNIT 845 BLDG 8 GRAND ESTUARY VI AT RIVER STRAND PH II LESS 1/16TH INT IN OIL & MINERAL RIGHTS AS DESC IN DB 239 PG 141, DB 239 PG 368 & DB 240 PG 45	\$ 68.75
1102114509	Condominium	1	KELLOGG, JOHN	KELLOGG, DIANA	UNIT 846 BLDG 8 GRAND ESTUARY VI AT RIVER STRAND PH II LESS 1/16TH INT IN OIL & MINERAL RIGHTS AS DESC IN DB 239 PG 141, DB 239 PG 368 & DB 240 PG 45 PI#11021.1450/9	\$ 68.75
1102115059 NEW - 75'		1	VANDYKE, KIRK RICHARD	VANDYKE, DOMENICA CHLOE	LOT 1 LESS: 1/16 INT IN OIL & MIN RTS DESC IN DB 239 PG 141, DB 239 PG 368, & DB 240 PG 45, THE MOORINGS AT HERITAGE HARBOR PI#11021.1505/9	\$ 68.75
1102115109 NEW - 75'		1	LENNAR HOMES LLC		LOT 2 LESS: 1/16 INT IN OIL & MIN RTS DESC IN DB 239 PG 141, DB 239 PG 368, & DB 240 PG 45, THE MOORINGS AT HERITAGE HARBOR PI#11021.1510/9	\$ 68.75
1102115159 NEW - 75'		1	LENNAR HOMES LLC		LOT 3 LESS: 1/16 INT IN OIL & MIN RTS DESC IN DB 239 PG 141, DB 239 PG 368, & DB 240 PG 45, THE MOORINGS AT HERITAGE HARBOR PI#11021.1515/9	\$ 68.75
1102115209 NEW - 75'		1	HARBY, RICHARD G	HARBY, JOANNE V	LOT 4 LESS: 1/16 INT IN OIL & MIN RTS DESC IN DB 239 PG 141, DB 239 PG 368, & DB 240 PG 45, THE MOORINGS AT HERITAGE HARBOR PI#11021.1520/9	\$ 68.75
1102115259 NEW - 75'		1	DINCER, TULAY	DINCER, TULAY SELF DECLARATION OF	LOT 5 LESS: 1/16 INT IN OIL & MIN RTS DESC IN DB 239 PG 141, DB 239 PG 368, & DB 240 PG 45, THE MOORINGS AT HERITAGE HARBOR PI#11021.1525/9	\$ 68.75
1102115309 NEW - 75'		1	SHEPPARD, CLUNY	SHEPPARD, GOLDA L	LOT 6 LESS: 1/16 INT IN OIL & MIN RTS DESC IN DB 239 PG 141, DB 239 PG 368, & DB 240 PG 45, THE MOORINGS AT HERITAGE HARBOR PI#11021.1530/9	\$ 68.75
1102115359 NEW - 75'		1	SMITH, LOIS A	SMITH, RONALD B	LOT 7 LESS: 1/16 INT IN OIL & MIN RTS DESC IN DB 239 PG 141, DB 239 PG 368, & DB 240 PG 45, THE MOORINGS AT HERITAGE HARBOR PI#11021.1535/9	\$ 68.75
1102115409 NEW - 75'		1	TORBET, JAMES	TOLAN, JOAN MARIE	LOT 8 LESS: 1/16 INT IN OIL & MIN RTS DESC IN DB 239 PG 141, DB 239 PG 368, & DB 240 PG 45, THE MOORINGS AT HERITAGE HARBOR PI#11021.1540/9	\$ 68.75
1102115459 NEW - 75'		1	TODD, RICHARD L	TODD, LISA R	LOT 9 LESS: 1/16 INT IN OIL & MIN RTS DESC IN DB 239 PG 141, DB 239 PG 368, & DB 240 PG 45, THE MOORINGS AT HERITAGE HARBOR PI#11021.1545/9	\$ 68.75
1102115509 NEW - 75'		1	WILSON, DAVID COCHRAN	WILSON, ROBYN LEE	LOT 10 LESS: 1/16 INT IN OIL & MIN RTS DESC IN DB 239 PG 141, DB 239 PG 368, & DB 240 PG 45, THE MOORINGS AT HERITAGE HARBOR PI#11021.1550/9	\$ 68.75
1102115559 NEW - 75'		1	SCHRANZ, JOHN B	SCHRANZ, MABEL	LOT 11 LESS: 1/16 INT IN OIL & MIN RTS DESC IN DB 239 PG 141, DB 239 PG 368, & DB 240 PG 45, THE MOORINGS AT HERITAGE HARBOR PI#11021.1555/9	\$ 68.75
1102115609 NEW - 75'		1	SUROW, JASON B	SUROW, DONNA M	LOT 12 LESS: 1/16 INT IN OIL & MIN RTS DESC IN DB 239 PG 141, DB 239 PG 368, & DB 240 PG 45, THE MOORINGS AT HERITAGE HARBOR PI#11021.1560/9	\$ 68.75

PARCEL ID	TYPE OF UNIT	ERUS	OWNER 1	OWNER 2	LEGAL DESC	O&M
1102115659	NEW - 75'	1	SIMONDS, JOHN L JR	SIMONDS, DONNA J	LOT 13 LESS: 1/16 INT IN OIL & MIN RTS DESC IN DB 239 PG 141, DB 239 PG 368, & DB 240 PG 45, THE MOORINGS AT HERITAGE HARBOR PI#11021.1565/9	\$ 68.75
1102115709	NEW - 75'	1	MCKAY, ANDREW EDWIN	MCKAY, CATHY JOAN	LOT 14 LESS: 1/16 INT IN OIL & MIN RTS DESC IN DB 239 PG 141, DB 239 PG 368, & DB 240 PG 45, THE MOORINGS AT HERITAGE HARBOR PI#11021.1570/9	\$ 68.75
1102115759	NEW - 75'	1	HIRSCH, CLAIRE ELIZABETH	HIRSCH, FRANCIS JOSEPH	LOT 15 THE MOORINGS AT HERITAGE HARBOR, LESS 1/16 INT IN OIL & MIN RTS DESC IN DB 239 PG 141, DB 239 PG 368, & DB 240 PG 45 PI#11021.1575/9	\$ 68.75
1102115809	NEW - 75'	1	FACKOURY, MARK JOSPEH	FACKOURY, ANITA E	LOT 16 LESS: 1/16 INT IN OIL & MIN RTS DESC IN DB 239 PG 141, DB 239 PG 368, & DB 240 PG 45, THE MOORINGS AT HERITAGE HARBOR PI#11021.1580/9	\$ 68.75
1102115859	NEW - 85'	1	LENNAR HOMES LLC		LOT 17 LESS: 1/16 INT IN OIL & MIN RTS DESC IN DB 239 PG 141, DB 239 PG 368, & DB 240 PG 45, THE MOORINGS AT HERITAGE HARBOR PI#11021.1585/9	\$ 68.75
1102115909	NEW - 85'	1	BENREALIS LLC		LOT 18 LESS: 1/16 INT IN OIL & MIN RTS DESC IN DB 239 PG 141, DB 239 PG 368, & DB 240 PG 45, THE MOORINGS AT HERITAGE HARBOR PI#11021.1590/9	\$ 68.75
1102115959	NEW - 85'	1	MOORINGS PROPERTIES LLC		LOT 19 LESS: 1/16 INT IN OIL & MIN RTS DESC IN DB 239 PG 141, DB 239 PG 368, & DB 240 PG 45, THE MOORINGS AT HERITAGE HARBOR PI#11021.1595/9	\$ 68.75
1102116009	NEW - 85'	1	MOORINGS PROPERTIES LLC		LOT 20 LESS: 1/16 INT IN OIL & MIN RTS DESC IN DB 239 PG 141, DB 239 PG 368, & DB 240 PG 45, THE MOORINGS AT HERITAGE HARBOR PI#11021.1600/9	\$ 68.75
1102116059	NEW - 85'	1	MOORINGS PROPERTIES LLC		LOT 21 LESS: 1/16 INT IN OIL & MIN RTS DESC IN DB 239 PG 141, DB 239 PG 368, & DB 240 PG 45, THE MOORINGS AT HERITAGE HARBOR PI#11021.1605/9	\$ 68.75
1102116109	NEW - 85'	1	LENNAR HOMES LLC		LOT 22 LESS: 1/16 INT IN OIL & MIN RTS DESC IN DB 239 PG 141, DB 239 PG 368, & DB 240 PG 45, THE MOORINGS AT HERITAGE HARBOR PI#11021.1610/9	\$ 68.75
1102116159	NEW - 85'	1	LENNAR HOMES LLC		LOT 23 LESS: 1/16 INT IN OIL & MIN RTS DESC IN DB 239 PG 141, DB 239 PG 368, & DB 240 PG 45, THE MOORINGS AT HERITAGE HARBOR PI#11021.1615/9	\$ 68.75
1102116209	NEW - 85'	1	LENNAR HOMES LLC		LOT 24 LESS: 1/16 INT IN OIL & MIN RTS DESC IN DB 239 PG 141, DB 239 PG 368, & DB 240 PG 45, THE MOORINGS AT HERITAGE HARBOR PI#11021.1620/9	\$ 68.75
1102116259	NEW - 85'	1	LENNAR HOMES LLC		LOT 25 LESS: 1/16 INT IN OIL & MIN RTS DESC IN DB 239 PG 141, DB 239 PG 368, & DB 240 PG 45, THE MOORINGS AT HERITAGE HARBOR PI#11021.1625/9	\$ 68.75
1102116309	NEW - 85'	1	LENNAR HOMES LLC		LOT 26 LESS: 1/16 INT IN OIL & MIN RTS DESC IN DB 239 PG 141, DB 239 PG 368, & DB 240 PG 45, THE MOORINGS AT HERITAGE HARBOR PI#11021.1630/9	\$ 68.75
1102116359	NEW - 85'	1	MOORINGS ESTATES LLC		LOT 27, THE MOORINGS AT HERITAGE HARBOR, LESS 1/16 INT IN OIL & MIN RTS DESC IN DB 239 PG 141, DB 239 PG 368, & DB 240 PG 45, PI#11021.1635/9	\$ 68.75
1102116409	NEW - 85'	1	MOORINGS ESTATES LLC		LOT 28 LESS: 1/16 INT IN OIL & MIN RTS DESC IN DB 239 PG 141, DB 239 PG 368, & DB 240 PG 45, THE MOORINGS AT HERITAGE HARBOR PI#11021.1640/9	\$ 68.75
1102116459	NEW - 75'	1	NAIDU, DARSHAN	NAIDU, RAANA PRATAP	LOT 29 LESS: 1/16 INT IN OIL & MIN RTS DESC IN DB 239 PG 141, DB 239 PG 368, & DB 240 PG 45, THE MOORINGS AT HERITAGE HARBOR PI#11021.1645/9	\$ 68.75
1102116509	NEW - 75'	1	EMERY, DOUGLAS GREGG	EMERY, KATHERINE B	LOT 30 LESS: 1/16 INT IN OIL & MIN RTS DESC IN DB 239 PG 141, DB 239 PG 368, & DB 240 PG 45, THE MOORINGS AT HERITAGE HARBOR PI#11021.1650/9	\$ 68.75
1102116559	NEW - 75'	1	PARTYKA, BRONISLAW	PARTYKA, JOANNA	LOT 31 LESS: 1/16 INT IN OIL & MIN RTS DESC IN DB 239 PG 141, DB 239 PG 368, & DB 240 PG 45, THE MOORINGS AT HERITAGE HARBOR PI#11021.1655/9	\$ 68.75
1102116609	NEW - 75'	1	PATTERSON, LEONARD ELLIS	PATTERSON, CLARA JANE	LOT 32 LESS: 1/16 INT IN OIL & MIN RTS DESC IN DB 239 PG 141, DB 239 PG 368, & DB 240 PG 45, THE MOORINGS AT HERITAGE HARBOR PI#11021.1660/9	\$ 68.75
1102116659	NEW - 75'	1	WILSON, GERALD P	WILSON GERALD P TRUST AGREEMENT	LOT 33 LESS: 1/16 INT IN OIL & MIN RTS DESC IN DB 239 PG 141, DB 239 PG 368, & DB 240 PG 45, THE MOORINGS AT HERITAGE HARBOR PI#11021.1665/9	\$ 68.75
1102116709	NEW - 75'	1	DEROSE, LAWRENCE G	DEROSE, LYNEL D	LOT 34 LESS: 1/16 INT IN OIL & MIN RTS DESC IN DB 239 PG 141, DB 239 PG 368, & DB 240 PG 45, THE MOORINGS AT HERITAGE HARBOR PI#11021.1670/9	\$ 68.75
1102116759	NEW - 75'	1	PATRICK, ALBERT JOHN JR	PATRICK, RUTH ANNE	LOT 35 THE MOORINGS AT HERITAGE HARBOR, LESS 1/16 INT IN OIL & MIN RTS DESC IN DB 239 PG 141, DB 239 PG 368, & DB 240 PG 45, PI#11021.1675/9	\$ 68.75
1102116809	NEW - 75'	1	MATHEW, MANOJ	MCMULLEN, BONNIE	LOT 36 LESS: 1/16 INT IN OIL & MIN RTS DESC IN DB 239 PG 141, DB 239 PG 368, & DB 240 PG 45, THE MOORINGS AT HERITAGE HARBOR PI#11021.1680/9	\$ 68.75
1102116859	Street	0	LENNAR HOMES LLC		TRACT A (PRIVATE RD) LESS: 1/16 INT IN OIL & MIN RTS DESC IN DB 239 PG 141, DB 239 PG 368, & DB 240 PG 45, THE MOORINGS AT HERITAGE HARBOR PI#11021.1685/9	\$ -
1102116909	Lift Station	0	LENNAR HOMES LLC		TRACT B-1 (COMMON AREA) LESS: 1/16 INT IN OIL & MIN RTS DESC IN DB 239 PG 141, DB 239 PG 368, & DB 240 PG 45, THE MOORINGS AT HERITAGE HARBOR PI#11021.1690/9	\$ -
1102116959	Common	0	LENNAR HOMES LLC		TRACT B-2 (COMMON AREA) LESS: 1/16 INT IN OIL & MIN RTS DESC IN DB 239 PG 141, DB 239 PG 368, & DB 240 PG 45, THE MOORINGS AT HERITAGE HARBOR PI#11021.1695/9	\$ -

PARCEL ID	TYPE OF UNIT	ERUS	OWNER 1	OWNER 2	LEGAL DESC	O&M
1102117009	Common	0	LENNAR HOMES LLC		TRACT B-3 (COMMON AREA) LESS: 1/16 INT IN OIL & MIN RTS DESC IN DB 239 PG 141, DB 239 PG 368, & DB 240 PG 45, THE MOORINGS AT HERITAGE HARBOR PI#11021.1700/9	\$ -
1102117059	Common	0	LENNAR HOMES LLC		TRACT B-4 (COMMON AREA) LESS: 1/16 INT IN OIL & MIN RTS DESC IN DB 239 PG 141, DB 239 PG 368, & DB 240 PG 45, THE MOORINGS AT HERITAGE HARBOR PI#11021.1705/9	\$ -
1102117109	Entry & Lake	0	LENNAR HOMES LLC		TRACT L (LAKE) LESS: 1/16 INT IN OIL & MIN RTS DESC IN DB 239 PG 141, DB 239 PG 368, & DB 240 PG 45, THE MOORINGS AT HERITAGE HARBOR PI#11021.1710/9	\$ -
1102117159	Common	0	LENNAR HOMES LLC		TRACT C LESS 1/16 INT IN OIL & MIN RTS DESC IN DB 239 PG 141, DB 239 PG 368, & DB 240 PG 45, THE MOORINGS AT HERITAGE HARBOR PI#11021.1715/9	\$ -
1102200459	Existing - TH/Coach	1	WAITT, WILLIAM W	WAITT, KAREN K	UNIT 4501 BLDG 45, PH 2, COACH HOMES III AT RIVER STRAND, A PHASE CONDO LESS 1/16TH INT IN OIL & MINERAL RIGHTS PER DB 239 PG 368 PI#11022.0045/9	\$ 68.75
1102200509	Existing - TH/Coach	1	KALAMAROFF, LORETTA KIARA	KALAMAROFF, GEORGE	UNIT 4502 BLDG 45, PH 2, COACH HOMES III AT RIVER STRAND, A PHASE CONDO LESS 1/16TH INT IN OIL & MINERAL RIGHTS PER DB 239 PG 368 PI#11022.0050/9	\$ 68.75
1102200559	Existing - TH/Coach	1	LARSON, TIMOTHY MARK	LARSON, LISA	UNIT 4503 BLDG 45, PH 2, COACH HOMES III AT RIVER STRAND, A PHASE CONDO LESS 1/16TH INT IN OIL & MINERAL RIGHTS PER DB 239 PG 368 PI#11022.0055/9	\$ 68.75
1102200609	Existing - TH/Coach	1	LOCKE, JOHN	LOCKE, NANCY ANN	UNIT 4504 BLDG 45, PH 2, COACH HOMES III AT RIVER STRAND, A PHASE CONDO LESS 1/16TH INT IN OIL & MINERAL RIGHTS PER DB 239 PG 368 PI#11022.0060/9	\$ 68.75
TOTAL		1870				\$ 128,562.50

**Heritage Harbour North CDD
Unit Type and Bond Series
FY 2019**

2017 Bond

- 55' - 158 units
- 65' - 32 units
- 75' - 123 units
- 85' - 90 units
- Condominium - 610 units
- Existing TH/Coach - 348 units

2014 Bond

- NEW - 55' - 173 units
- NEW - 64' - 144 units
- NEW - 75' - 24 units
- NEW - 85' - 12 units
- NEW - Condominium - 26 units
- NEW - Twin Villas - 130 units

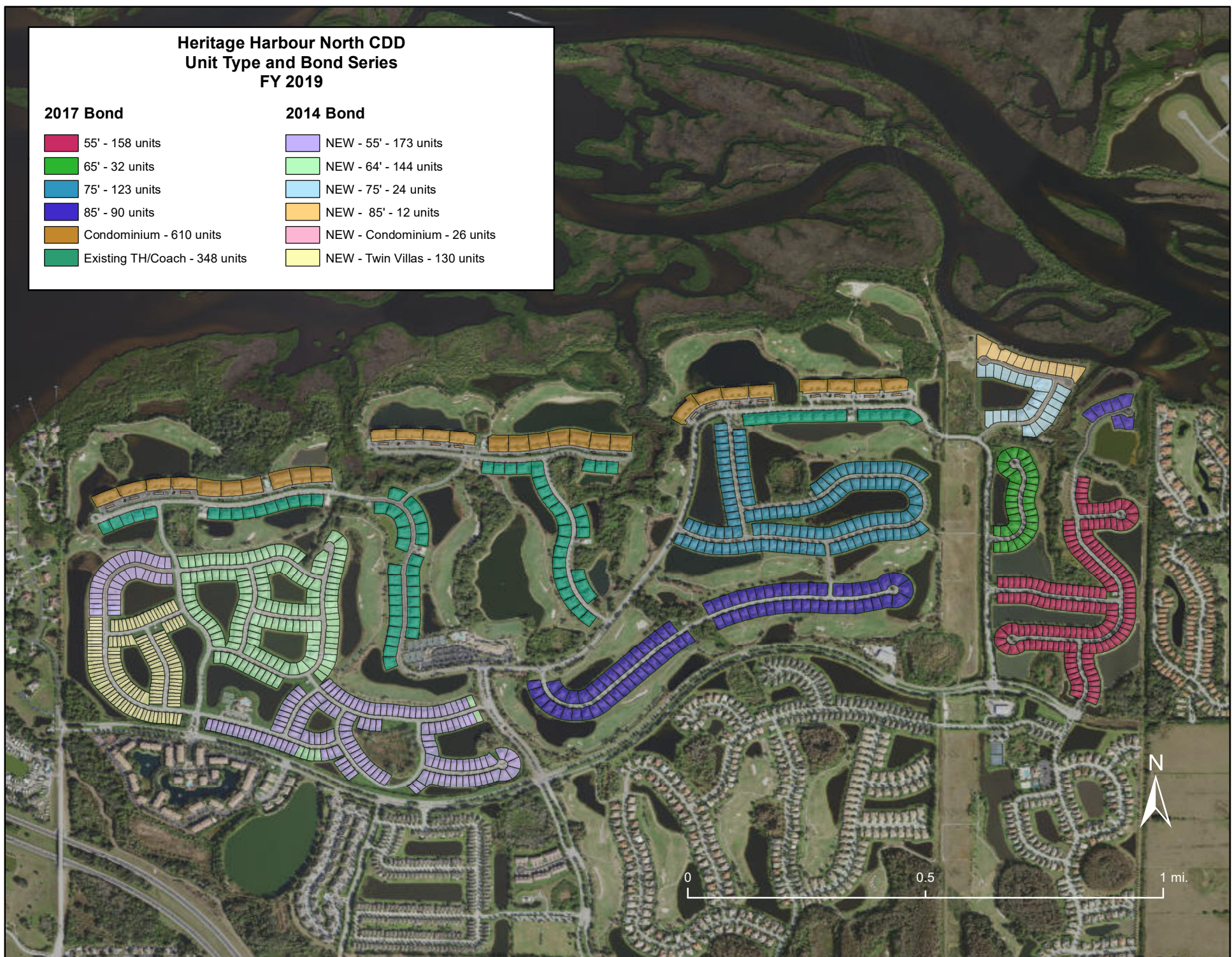

RESOLUTION 2018-6

A RESOLUTION OF THE BOARD OF SUPERVISORS OF THE HERITAGE HARBOUR NORTH COMMUNITY DEVELOPMENT DISTRICT DESIGNATING DATES, TIME AND LOCATION FOR REGULAR MEETINGS OF THE BOARD OF SUPERVISORS OF THE DISTRICT; PROVIDING FOR CONFLICT; PROVIDING FOR SEVERABILITY AND PROVIDING AN EFFECTIVE DATE.

WHEREAS, the Heritage Harbour North Community Development District (the "District") is a local unit of special-purpose government established pursuant to Chapter 190, Florida Statutes for the purpose of providing, operating and maintaining infrastructure improvements, facilities and services to the lands within the District; and

WHEREAS, in accordance with the provisions of Chapter 189.415, Florida Statutes, the District is required to file quarterly, semiannually, or annually a schedule of its regular meetings with the local governing authority or authorities; and

WHEREAS, in accordance with the above referenced Statute, the District shall also publish quarterly, semiannually, or annually its regular meeting schedule in a newspaper of general paid circulation in the County in which the District is located and shall appear in the legal notices section of the classified advertisements;

NOW, THEREFORE, BE IT RESOLVED BY THE BOARD OF SUPERVISORS OF THE HERITAGE HARBOUR NORTH COMMUNITY DEVELOPMENT DISTRICT:

SECTION 1. DESIGNATION OF DATES, TIME AND LOCATION OF REGULAR MEETINGS

- a. **Date:** The first Thursday of each month for Fiscal Year 2019, which covers the period October 1, 2018 through September 30, 2019.
- b. **Time:** 2:00 P.M. (Eastern Standard Time)
- c. **Location:** River Strand Golf and Country Club (Clubhouse), 7155 Grand Estuary Trail, Bradenton, Florida 34212.

SECTION 2. Sunshine Law and Meeting Cancellations and Continuations. The meetings of the Board of Supervisors are open to the public and will be conducted in accordance with the provisions of Florida Law for Community Development Districts. The District by and through its District Manager may cancel any meeting of the Board of Supervisors and all meetings may be continued to a date, time, and place to be specified on the record at the hearings or meeting.

SECTION 2. Conflict. That all Sections or parts of Sections of any Resolutions, Agreements or actions of the Board of Supervisor's in conflict are hereby repealed to the extent of such conflict.

SECTION 2. SEVERABILITY. The invalidity or unenforceability of any one or more provisions of this Resolution shall not affect the validity or enforceability of the remaining portions of this Resolution, or any part thereof.

SECTION 3. EFFECTIVE DATE. This Resolution shall take effect upon the passage and adoption of this Resolution by the Board of Supervisors of the Heritage Harbour North Community Development District.

RESOLUTION 2018-6

A RESOLUTION OF THE BOARD OF SUPERVISORS OF THE HERITAGE HARBOUR NORTH COMMUNITY DEVELOPMENT DISTRICT DESIGNATING DATES, TIME AND LOCATION FOR REGULAR MEETINGS OF THE BOARD OF SUPERVISORS OF THE DISTRICT; PROVIDING FOR CONFLICT; PROVIDING FOR SEVERABILITY AND PROVIDING AN EFFECTIVE DATE.

PASSED AND ADOPTED this 2nd day of August, 2018.

ATTEST:

**HERITAGE HARBOUR NORTH COMMUNITY
DEVELOPMENT DISTRICT**

James P. Ward, Secretary

Terrance Kirschner, Chairman



Carr, Riggs & Ingram, LLC
Certified Public Accountants
500 Grand Boulevard
Suite 210
Miramar Beach, Florida 32550

(850) 837-3141
(850) 654-4619 (fax)
CRlcpa.com

April 20, 2018

The Board of Supervisors
Heritage Harbour North Community Development District

We are pleased to present the results of our audit of the fiscal year 2017 financial statements of the Heritage Harbour North Community Development District (“the District”).

This report to the Board of Supervisors and Management summarizes our audit, the report issued and various analyses and observations related to the District’s accounting and reporting. The document also contains the communications required by our professional standards.

Our audit was designed, primarily, to express an opinion on the District’s September 30, 2017 financial statements. We considered the District’s current and emerging business needs, along with an assessment of risks that could materially affect the financial statements, and aligned our audit procedures accordingly. We conducted the audit with the objectivity and independence that you expect. We received the full support and assistance of the District’s personnel.

At Carr, Riggs & Ingram, LLC (CRI), we are continually evaluating the quality of our professionals’ work in order to deliver audit services of the highest quality that will meet or exceed your expectations. We encourage you to provide any feedback you believe is appropriate to ensure that we do not overlook a single detail as it relates to the quality of our services.

This report is intended solely for the information and use of the Board of Supervisors, Management and others within the District and should not be used by anyone other than these specified parties.

We appreciate this opportunity to work with you. If you have any questions or comments, please contact me at 850-837-3141 or scriggs@cricpa.com.

Very truly yours,

Stephen Riggs, CPA
Partner

Required Communications

As discussed with the Board of Supervisors and Management during our planning process, our audit plan represented an approach responsive to the assessment of risk for the District. Specifically, we planned and performed our audit to:

- Perform audit services, as requested by the Board of Supervisors, in accordance with auditing standards generally accepted in the United States of America and the standards applicable to financial audits contained in *Government Auditing Standards* issued by the Comptroller General of the United States, in order to express an opinion on the District's financial statements for the year ended September 30, 2017;
- Communicate directly with the Board of Supervisors and Management regarding the results of our procedures; and
- Address with the Board of Supervisors, and management any accounting and financial reporting issues.

We have audited the financial statements of Heritage Harbour North Community Development District for the year ended September 30, 2017, and have issued our report thereon dated April 20, 2018. Professional standards require that we provide you with the following information related to our audit:

MATTER TO BE COMMUNICATED	AUDITOR'S RESPONSE
Auditor's responsibility under Generally Accepted Auditing Standards and <i>Government Auditing Standards</i>	See our engagement letter dated October 27, 2017.
Client's responsibility	See our engagement letter dated October 27, 2017.
Planned scope and timing of the audit	See our engagement letter dated October 27, 2017.
Accounting policies, sensitive estimates, and significant disclosures	Please see the following section titled "Accounting Policies, Sensitive Estimates and Significant Disclosures."
Significant difficulties encountered in the audit	None.
Disagreements with management	None.
Other findings or issues	None.
Corrected and uncorrected misstatements	None.
Consultations with other accountants	None of which we are aware.
Written representations	We have requested certain representations from management that are included in the management representation letter dated April 20, 2018.

Accounting Policies, Sensitive Estimates and Significant Disclosures

Management is responsible for the selection and use of appropriate accounting policies. The significant accounting policies used by the District are described in Note 2 to the financial statements. No new accounting policies were adopted and the application of existing policies was not changed during the year. We noted no transactions entered into by the District during the year for which there is a lack of authoritative guidance or consensus. All significant transactions have been recognized in the financial statements in the proper period.

Accounting estimates are an integral part of the financial statements prepared by management and are based on management's knowledge and experience about past and current events and assumptions about future events. Certain accounting estimates are particularly sensitive because of their significance to the financial statements and because of the possibility that future events affecting them may differ significantly from those expected. In addition, certain financial statement disclosures are particularly sensitive because of their significance to financial statement users. The following table identifies sensitive estimates and significant disclosures.

AREA	SENSITIVE ESTIMATE OR SIGNIFICANT DISCLOSURE
Note 5 to the financial statements regarding the issuance of Series 2017 Capital Improvement Revenue Refunding Bonds	Significant disclosure
Notes 7 and 8 to the financial statements regarding the District's dependence on the Developer, Lennar Homes, LLC, and the nature of the transactions with the Developer.	Significant disclosures

**Heritage Harbour North
Community
Development District**

FINANCIAL STATEMENTS

September 30, 2017



CRI CARR
RIGGS &
INGRAM

CPAs and Advisors

CRIcpa.com

Heritage Harbour North Community Development District
Table of Contents
September 30, 2017

Independent Auditors' Report	1
Financial Statements:	
Management's Discussion And Analysis (required supplemental information)	3
Basic Financial Statements	
Government-Wide Financial Statements	
Statement of Net Position	9
Statement of Activities	10
Fund Financial Statements	
Balance Sheet – Governmental Funds	11
Reconciliation of the Balance Sheet of Governmental Funds to the Statement of Net Position	12
Statement of Revenues, Expenditures and Changes in Fund Balances – Governmental Funds	13
Reconciliation of the Statement of Revenues, Expenditures and Changes in Fund Balances of Governmental Funds to the Statement of Activities	14
Notes to Financial Statements	15
Required Supplemental Information (other than MD&A)	
Budget to Actual Comparison Schedule - General Fund	26
Report on Internal Control Over Financial Reporting and on Compliance and Other Matters Based on an Audit of Financial Statements Performed in Accordance with <i>Government Auditing Standards</i>	27
Management Letter	29
Attestation Report on Compliance with Section 218.415 Florida Statutes	31



Carr, Riggs & Ingram, LLC
Certified Public Accountants
500 Grand Boulevard
Suite 210
Miramar Beach, Florida 32550

(850) 837-3141
(850) 654-4619 (fax)
CRIcpa.com

INDEPENDENT AUDITORS' REPORT

To the Board of Supervisors
Heritage Harbour North Community Development District
Manatee County, Florida

Report on the Financial Statements

We have audited the accompanying financial statements of the governmental activities and each major fund of Heritage Harbour North Community Development District (hereinafter referred to as "District"), as of and for the year ended September 30, 2017, and the related notes to the financial statements, which collectively comprise the District's basic financial statements as listed in the table of contents.

Management's Responsibility for the Financial Statements

Management is responsible for the preparation and fair presentation of these financial statements in accordance with accounting principles generally accepted in the United States of America; this includes the design, implementation, and maintenance of internal control relevant to the preparation and fair presentation of financial statements that are free from material misstatement, whether due to fraud or error.

Auditors' Responsibility

Our responsibility is to express opinions on these financial statements based on our audit. We conducted our audit in accordance with auditing standards generally accepted in the United States of America and the standards applicable to financial audits contained in *Government Auditing Standards*, issued by the Comptroller General of the United States. Those standards require that we plan and perform the audit to obtain reasonable assurance about whether the financial statements are free from material misstatement.

An audit involves performing procedures to obtain audit evidence about the amounts and disclosures in the financial statements. The procedures selected depend on the auditor's judgment, including the assessment of the risks of material misstatement of the financial statements, whether due to fraud or error. In making those risk assessments, the auditor considers internal control relevant to the entity's preparation and fair presentation of the financial statements in order to design audit procedures that are appropriate in the circumstances, but not for the purpose of expressing an opinion on the effectiveness of the entity's internal control. Accordingly, we express no such opinion. An audit also includes evaluating the appropriateness of accounting policies used and the reasonableness of significant accounting estimates made by management, as well as evaluating the overall presentation of the financial statements.

We believe that the audit evidence we have obtained is sufficient and appropriate to provide a basis for our audit opinions.

Opinions

In our opinion, the financial statements referred to above present fairly, in all material respects, the respective financial position of the governmental activities and each major fund of the District as of September 30, 2017, and the respective changes in financial position for the year then ended in accordance with accounting principles generally accepted in the United States of America.

Other Matters

Required Supplementary Information

Accounting principles generally accepted in the United States of America require that the management's discussion and analysis and budgetary comparison information, as listed in the table of contents, be presented to supplement the basic financial statements. Such information, although not a part of the basic financial statements, is required by the Governmental Accounting Standards Board, who considers it to be an essential part of financial reporting for placing the basic financial statements in an appropriate operational, economic, or historical context. We have applied certain limited procedures to the required supplementary information in accordance with auditing standards generally accepted in the United States of America, which consisted of inquiries of management about the methods of preparing the information and comparing the information for consistency with management's responses to our inquiries, the basic financial statements, and other knowledge we obtained during our audit of the basic financial statements. We do not express an opinion or provide any assurance on the information because the limited procedures do not provide us with sufficient evidence to express an opinion or provide any assurance.

Other Reporting Required by *Government Auditing Standards*

In accordance with *Government Auditing Standards*, we have also issued our report dated April 20, 2018, on our consideration of the District's internal control over financial reporting and our tests of its compliance with certain provisions of laws, regulations, contracts and grant agreements and other matters. The purpose of that report is to describe the scope of our testing of internal control over financial reporting and compliance and the results of that testing, and not to provide an opinion on the internal control over financial reporting or on compliance. That report is an integral part of an audit performed in accordance with *Government Auditing Standards* in considering the District's internal control over financial reporting and compliance.

Carr, Riggs & Ingram, L.L.C.

Miramar Beach, Florida
April 20, 2018



Management's Discussion and Analysis

Heritage Harbour North Community Development District Management's Discussion and Analysis

Our discussion and analysis of the Heritage Harbour North Community Development District's financial performance provides an overview of the District's financial activities for the fiscal year ended September 30, 2017. Please read it in conjunction with the District's financial statements, which begin on page 9.

FINANCIAL HIGHLIGHTS

- At September 30, 2017, the liabilities of the District exceed its assets by approximately \$13.9 million (deficit net position). The deficit is due to the use of capitalized interest, and the depreciation and conveyance of capital assets.
- During the fiscal year ended September 30, 2017, the District acquired infrastructure totaling approximately \$1.3 million, of which approximately \$300,000 was contributed by the developer.
- During the year ended September 30, 2017, the District issued Series 2017 Bonds totaling \$19,515,000 to refund the Series 2007 Bonds. In conjunction with this bond issuance, the District incurred cost of issuance expenditures totaling approximately \$1 million.
- During the year ended September 30, 2017, the District incurred approximately \$1.1 million of interest expenditures and repaid principal of \$145,000 on the outstanding bonds.

USING THE ANNUAL REPORT

This annual report consists of a series of financial statements. The Statement of Net Position and the Statement of Activities on pages 9 – 10 provide information about the activities of the District as a whole and present a longer-term view of the District's finances. Fund financial statements start on page 10. For governmental activities, these statements tell how these services were financed in the short-term as well as what remains for future spending. Fund financial statements also report the District's operations in more detail than the government-wide statements by providing information about the District's most significant funds.

Reporting the District as a Whole

Our analysis of the District as a whole begins on page 5. One of the most important questions asked about the District's finances is, "Is the District as a whole better off or worse off as a result of the year's activities?" The Statement of Net Position and the Statement of Activities report information about the District as a whole and about its activities in a way that helps answer this question. These statements include all assets and liabilities using the accrual basis of accounting, which is similar to the accounting used by most private-sector companies. All of the current year's revenues and expenses are taken into account regardless of when cash is received or paid.

Heritage Harbour North Community Development District Management's Discussion and Analysis

These two statements report the District's net position and related changes during the current year. You can think of the District's net position – the difference between assets and liabilities – as one way to measure the District's financial health, or financial position. Over time, increases or decreases in the District's net position is one indicator of whether its financial health is improving or deteriorating. You will need to consider other nonfinancial factors; however, such as changes in the District's assessment base and the condition of the District's infrastructure, to assess the overall health of the District.

Reporting the District's Most Significant Funds

Our analysis of the District's major funds begins on page 6. The fund financial statements begin on page 11 and provide detailed information about the most significant funds – not the District as a whole. Some funds are required to be established by State law and by bond covenants. All of the District's funds are governmental fund-types.

- *Governmental funds* – All of the District's basic services are reported in governmental funds, which focus on how money flows into and out of those funds and the balances left at year-end that are available for spending. These funds are reported using an accounting method called modified accrual accounting, which measures cash and all other financial assets that can readily be converted to cash. The governmental fund statements provide a detailed short-term view of the District's general government operations and the basic services it provides. Governmental fund information helps you determine whether there are more or fewer financial resources that can be spent in the near future to finance the District's programs.

Heritage Harbour North Community Development District Management's Discussion and Analysis

THE DISTRICT AS A WHOLE

The following table reflects the condensed Statement of Net Position and is compared to the prior year.

<i>September 30,</i>	2017	2016	Change
Assets			
Current and other assets	\$ 1,142,184	\$ 3,894,268	\$ (2,752,084)
Capital assets, net	12,857,558	12,324,253	533,305
Total assets	\$ 13,999,742	\$ 16,218,521	\$ (2,218,779)
Deferred outflows of resources			
Deferred charge on refunding	54,854	-	54,854
Total assets and deferred outflows of resources	\$ 14,054,596	\$ 16,218,521	\$ (2,163,925)
Liabilities			
Current liabilities	\$ 1,203,891	\$ 1,296,101	\$ (92,210)
Other liabilities	26,796,198	28,096,831	(1,300,633)
Total liabilities	28,000,089	29,392,932	(1,392,843)
Net position			
Net investment in capital assets	(5,971,191)	(5,081,997)	(889,194)
Restricted for:			
Debt service	320,533	273,038	47,495
Capital projects	14,198	266,937	(252,739)
Unrestricted	(8,309,033)	(8,632,389)	323,356
Total net position (deficit)	(13,945,493)	(13,174,411)	(771,082)
Total liabilities and net position	\$ 14,054,596	\$ 16,218,521	\$ (2,163,925)

For more detailed information, see the accompanying Statement of Net Position.

During the fiscal year ended September 30, 2017, total assets and liabilities decreased by approximately \$2.2 million and \$1.4 million, respectively. The decrease in assets is primarily due to the use of Series 2007 investment funds to defease the remaining Series 2007 Bonds. The decrease in liabilities is primarily due to the refunding of the Series 2007 Bonds and principal payments on outstanding Series 2014 Bonds.

Heritage Harbour North Community Development District Management's Discussion and Analysis

The following schedule compares the Statement of Activities for the current and previous fiscal year.

<i>Year ended September 30,</i>	2017	2016	Change
Revenues:			
Program revenues:			
Charges for services	\$ 2,453,325	\$ 2,334,520	\$ 118,805
Grants and contributions	5,116	23,681	(18,565)
General revenues:			
Contributed assets	286,897	-	286,897
Interest	68	144	(76)
Total revenues	2,745,406	2,358,345	387,061
Expenses:			
General government	113,682	96,396	17,286
Unallocated depreciation	772,560	725,298	47,262
Interest	1,585,015	1,752,427	(167,412)
Cost of issuance	1,045,231	-	1,045,231
Conveyance	-	1,332,792	(1,332,792)
Total expenses	3,516,488	3,906,913	(390,425)
Change in net assets	(771,082)	(1,548,568)	777,486
Net position (deficit), beginning	(13,174,411)	(11,625,843)	(1,548,568)
Net position (deficit), ending	\$ (13,945,493)	\$ (13,174,411)	\$ (771,082)

For more detailed information, see the accompanying Statement of Activities.

Revenues increased over the prior year, while expenses decreased by approximately \$409,000 from the prior year. The increase in revenues is primarily due to the contribution of assets to the District by the developer. The decrease in expenses was primarily due to the conveyance of certain utility assets to Manatee County in fiscal year 2016. The overall decrease in net position for fiscal year ended September 30, 2017 totaled approximately \$771,000.

THE DISTRICT'S FUNDS

As the District completed the year, its governmental funds (as presented in the balance sheet on page 10) reported a combined fund balance of approximately \$1.1 million, which is a decrease from last year's balance that totaled approximately \$3.9 million. Significant transactions are discussed below.

Heritage Harbour North Community Development District Management's Discussion and Analysis

- During the fiscal year ended September 30, 2017, the District established infrastructure totaling approximately \$1 million, of which approximately \$300,000 was contributed by the developer.
- During the year ended September 30, 2017, the District issued Series 2017 Bonds totaling \$19,515,000 to refund the Series 2007 Bonds. In conjunction with this bond issuance, the District incurred cost of issuance expenditures totaling approximately \$1 million.
- During the year ended September 30, 2017, the District incurred approximately \$1.1 million of interest expenditures and repaid principal of \$145,000 on the outstanding bonds.

The overall decrease in fund balance for the year ended September 30, 2017 totaled approximately \$2.8 million.

CAPITAL ASSET AND DEBT ADMINISTRATION

Capital Assets

At September 30, 2017, the District had approximately \$12.9 million invested in capital assets (net of accumulated depreciation). This amount represents a net increase of approximately \$533,000 over the fiscal year 2016 total.

A listing of capital assets by major category for the current and prior year follows:

<i>September 30,</i>	2017	2016	Change
Infrastructure being depreciated	\$ 18,934,430	\$ 17,628,565	\$ 1,305,865
Accumulated depreciation	(6,076,872)	(5,304,312)	(772,560)
Net capital assets	\$ 12,857,558	\$ 12,324,253	\$ 533,305

More information about the District's capital assets is presented in Note 4 to the financial statements.

Debt

At September 30, 2017, the District had approximately \$27.2 million of bonds outstanding. This amount represents a decrease of \$1,525,000 from the fiscal year 2016 total.

Heritage Harbour North Community Development District Management's Discussion and Analysis

A listing of debt amounts outstanding for the current and prior year is as follows:

<i>September 30,</i>	2017	2016	Change
Series 2007 bonds	\$ -	\$ 20,915,000	\$ (20,915,000)
Series 2014 bonds	7,705,000	7,830,000	(125,000)
Series 2017 bonds	19,515,000	-	19,515,000
Total	\$ 27,220,000	\$ 28,745,000	\$ (1,525,000)

More information about the District's long-term debt is presented in Note 5 to the financial statements.

GOVERNMENTAL FUNDS BUDGETARY HIGHLIGHTS

An Operating budget was established by the governing board for the District pursuant to the requirements of Florida Statutes. The budget to actual comparison for the general fund, including the original budget and final adopted budget, is shown at page 26.

The District experienced a favorable variance in revenues and an unfavorable variance in expenditures as compared to the budget in the amount of \$1,344 and \$10,633, respectively. The variance in revenues is primarily related to excess amounts received from the tax collector. The variance in expenditures is primarily due to unanticipated legal expenditures that were incurred during the year.

FUTURE FINANCIAL FACTORS

Heritage Harbour North Community Development District is an independent special district that operates under the provisions of Chapter 190, Florida Statutes. The District operates under an elected Board of Supervisors, which establishes policy and sets assessment rates. Assessment rates for fiscal year 2018 were established to provide for the operations of the District as well as the necessary debt service requirements.

CONTACTING THE DISTRICT'S FINANCIAL MANAGEMENT

This financial report is designed to provide a general overview of the District's finances. If you have questions about this report or need additional financial information, contact the Heritage Harbour North Community Development District's District Manager at 2900 NE 12th Terrace, Suite 1, Oakland Park, Florida 33334, (954)658-4900, JimWard@JPWardAssociates.com.



Basic Financial Statements

Heritage Harbour North Community Development District Statement of Net Position

September 30, 2017

	Governmental Activities
Assets	
Cash and cash equivalents	\$ 1,092,275
Assessments receivable	49,909
Capital assets:	
Depreciable, net	12,857,558
Total assets	13,999,742
Deferred outflows of resources	
Deferred loss on refunding	54,854
Total deferred outflows of resources	54,854
Liabilities	
Accounts payable	890
Accrued interest payable	503,001
Non-current liabilities:	
Due within one year	700,000
Due in more than one year	26,796,198
Total liabilities	28,000,089
Net position	
Net investment in capital assets	(5,971,191)
Restricted for:	
Debt service	320,533
Capital projects	14,198
Unrestricted	(8,309,033)
Total net position (deficit)	\$ (13,945,493)

The accompanying notes are an integral part of these financial statements.

Heritage Harbour North Community Development District Statement of Activities

Year ended September 30, 2017

Functions/Programs	Expenses	Program Revenues		Governmental Activities	Net (Expense) Revenue and Changes in Net Position
		Charges for Services	Operating Grants and Contributions		
Primary government:					
Governmental activities:					
General government	\$ (113,682)	\$ 114,325	\$ -	\$ -	\$ 643
Unallocated depreciation	(772,560)	-	-	-	(772,560)
Interest	(1,585,015)	2,339,000	4,842	274	759,101
Cost of issuance	(1,045,231)	-	-	-	(1,045,231)
Total governmental activities	\$ (3,516,488)	\$ 2,453,325	\$ 4,842	\$ 274	(1,058,047)

General revenues

Contributed assets	286,897
Interest	68
Total general revenues	286,965
Change in net position	(771,082)
Net position (deficit) - beginning of year	(13,174,411)
Net position (deficit) - end of year	\$ (13,945,493)

The accompanying notes are an integral part of these financial statements.

Heritage Harbour North Community Development District Balance Sheet – Governmental Funds

September 30, 2017

	General	Debt Service	Capital Projects	Total Governmental Funds
Assets				
Cash and cash equivalents	\$ 15,253	\$ 1,062,824	\$ 14,198	\$ 1,092,275
Assessments receivable	49,909	-	-	49,909
Due from other funds	-	46,996	-	46,996
Total assets	\$ 65,162	\$ 1,109,820	\$ 14,198	\$ 1,189,180
Liabilities and Fund Balances				
Liabilities				
Accounts payable	\$ 890	\$ -	\$ -	\$ 890
Due to other funds	46,996	-	-	46,996
Total liabilities	47,886	-	-	47,886
Fund balances				
Restricted for:				
Debt service	-	1,109,820	-	1,109,820
Capital projects	-	-	14,198	14,198
Unassigned	17,276	-	-	17,276
Total fund balances	17,276	1,109,820	14,198	1,141,294
Total liabilities and fund balances	\$ 65,162	\$ 1,109,820	\$ 14,198	\$ 1,189,180

The accompanying notes are an integral part of these financial statements.

**Heritage Harbour North Community Development District
Reconciliation of the Balance Sheet of Governmental Funds to the Statement of
Net Position**

September 30, 2017

Total fund balances, governmental funds	\$ 1,141,294
Capital assets used in governmental activities are not financial resources and therefore are not reported in the fund level statements.	12,857,558
Deferred charges on refunding are not financial resources and, therefore are not reported as assets in governmental funds. The Statement of Net Position includes these charges, net of amortization.	54,854
Liabilities not due and payable from current resources, including accrued interest, are not reported in the fund level statements.	(27,999,199)
<hr/>	
Total net position (deficit) - governmental activities	\$ (13,945,493)

The accompanying notes are an integral part of these financial statements.

**Heritage Harbour North Community Development District
Statement of Revenues, Expenditures and Changes in Fund Balances –
Governmental Funds**

Year ended September 30, 2017

	General	Debt Service	Capital Projects	Total Governmental Funds
Revenues				
Assessments	\$ 114,325	\$ 2,339,000	\$ -	\$ 2,453,325
Interest	68	4,842	274	5,184
Total revenues	114,393	2,343,842	274	2,458,509
Expenditures				
Current:				
General government	113,682	-	-	113,682
Debt service:				
Expenditures - debt service		2,870,139	41,258	2,911,397
Principal	-	145,000	-	145,000
Interest	-	1,063,591	-	1,063,591
Capital outlay	-	-	1,018,968	1,018,968
Cost of issuance	-	891,285	153,946	1,045,231
Total expenditures	113,682	4,970,015	1,214,172	6,297,869
Excess (deficit) of revenues over expenditures	711	(2,626,173)	(1,213,898)	(3,839,360)
Other Financing Sources (Uses)				
Transfer in	-	-	33,824	33,824
Transfer out	-	(33,824)	-	(33,824)
Proceeds of refunding bonds	-	19,346,933	168,067	19,515,000
Original issue premium	-	297,206	-	297,206
Payment to refunded bond escrow agent	-	(18,725,660)	-	(18,725,660)
Total other financing sources (uses)	-	884,655	201,891	1,086,546
Net change in fund balances	711	(1,741,518)	(1,012,007)	(2,752,814)
Fund balances, beginning of year	16,565	2,851,338	1,026,205	3,894,108
Fund balances, end of year	\$ 17,276	\$ 1,109,820	\$ 14,198	\$ 1,141,294

The accompanying notes are an integral part of these financial statements.

Heritage Harbour North Community Development District Reconciliation of the Statement of Revenues, Expenditures and Changes in Fund Balances of Governmental Funds to the Statement of Activities

September 30, 2017

Net change in fund balances - governmental funds	\$ (2,752,814)
Capital outlay, reported as expenditures in the governmental funds, is shown as capital assets on the Statement of Net Assets.	1,018,968
Depreciation of capital assets and Contributed assets are not recognized in the fund financial statements but are reported as an expense and revenue, respectively, in the Statement of Activities.	(485,663)
Amortization of original issue discounts, premiums, and deferred charges on refunding is not recognized in the governmental fund statement but is reported as an expense in the Statement of Activities.	2,693
Governmental funds report principal payments on bonds when debt is paid, whereas these payments are eliminated in the Statement of Activities and recognized as a decrease in bonds payable in the Statement of Net Assets.	145,000
The change in accrued interest between the current and prior year is recorded on the Statement of Activities but not on the fund financial statements.	217,940
Bond proceeds, which are recorded as other financing sources in the governmental fund statements, are recognized as long-term liabilities in the Statement of Net Position.	(19,515,000)
Governmental funds report payments to refunded bond escrow agent from bond proceeds and other residual funds as an other financing use and debt service expenditure, respectively, when payments to the trustee are made, whereas these payments (less interest portion) are eliminated in the Statement of Activities and recognized as a decrease in bonds payable in the Statement of Net Assets.	20,895,000
Original issue premium, which is reported as other financing source in the governmental funds is recognized as an increase of long-term liabilities in the Statement of Net Position, net of amortization.	(297,206)
Change in net position of governmental activities	\$ (771,082)

The accompanying notes are an integral part of these financial statements.

Heritage Harbour North Community Development District Notes to Financial Statements

NOTE 1: NATURE OF ORGANIZATION

The Heritage Harbour North Community Development District (the “District”) was established on November 13, 2006 pursuant to the Uniform Community Development District Act of 1980, otherwise known as Chapter 190, Florida Statutes, by Manatee County Ordinance No. 06-71, as amended. The Act provides among other things, the power to manage basic services for community development, power to borrow money and issue bonds, and to levy and assess non-ad valorem assessments for the financing and delivery of capital infrastructure.

The District was established for the purposes of financing and managing the acquisition, construction, maintenance and operation of a portion of the infrastructure necessary for community development within the District.

The District is governed by a Board of Supervisors (“Board”), which is comprised of five members. The Supervisors are elected on an at large basis by the owners of the property within the District. During the reporting period, certain Supervisors were affiliated with the Developer of the community, Lennar Homes, LLC. The Board of Supervisors of the District exercises all powers granted to the District pursuant to Chapter 190, Florida Statutes.

The Board has the final responsibility for:

1. Assessing and levying assessments.
2. Approving budgets.
3. Exercising control over facilities and properties.
4. Controlling the use of funds generated by the District.
5. Approving the hiring and firing of key personnel.
6. Financing improvements.

In evaluating how to define the government, for financial reporting purposes, management has considered all potential component units. The decision to include or exclude a potential component unit in the reporting entity was made by applying the criteria set forth by Generally Accepted Accounting Principles (GAAP) as defined by the Governmental Accounting Standards Board (GASB). Based on the foregoing criteria, no potential component units were found.

NOTE 2: SUMMARY OF SIGNIFICANT ACCOUNTING POLICIES

The accounting policies of the District conform to GAAP as applicable to governments in accordance with those promulgated by GASB. The following is a summary of the more significant policies:

Government-wide and Fund Financial Statements

The basic financial statements include both government-wide and fund financial statements.

Heritage Harbour North Community Development District Notes to Financial Statements

NOTE 2: SUMMARY OF SIGNIFICANT ACCOUNTING POLICIES (Continued)

The government-wide financial statements (i.e., the Statement of Net Position and the Statement of Activities) report information on all the non-fiduciary activities of the primary government. Governmental activities, which normally are supported by assessments, are reported separately from business-type activities, which rely to a significant extent on fees and charges for support. The business-type activities are reported separately in government-wide financial statements; however, at September 30, 2017, the District did not have any significant business-type activities. Therefore, no business-type activities are reported. Assessments and other items not properly included as program revenues (i.e., charges to customers or applicants who purchase, use, or directly benefit from goods or services) are reported as general revenues.

Separate financial statements are provided for governmental funds. Major individual governmental funds are reported as separate columns in the fund financial statements.

Measurement Focus, Basis of Accounting and Basis of Presentation

The government-wide financial statements are reported using the economic resources measurement focus and the accrual basis of accounting. Revenues are recorded when earned and expenses are recorded when a liability is incurred, regardless of the timing of the related cash flows. Assessments are recognized as revenues in the year for which they are levied. Grants and other similar items are to be recognized as revenue as soon as all eligibility requirements imposed by the provider have been met.

Governmental fund financial statements are reported using the current financial resources measurement focus and the modified accrual basis of accounting. Revenues are recognized as soon as they are both measurable and available. Revenues are considered to be available when they are collectible within the current period or soon enough thereafter to pay liabilities of the current period. For this purpose, the District considers revenues to be available if they are collected within 60 days of the end of the current fiscal period. Expenditures generally are recorded when a liability is incurred, as under accrual accounting. However, debt service expenditures are recorded only when payment is due.

Assessments, including debt service assessments along with operation and maintenance assessments, are non-ad valorem special assessments imposed on all lands located within the District and benefited by the District's activities, operation and maintenance. Assessments are levied and certified for collection by the District prior to the start of the fiscal year which begins October 1st and ends on September 30th. Operation and maintenance special assessments are imposed upon all benefited lands located in the District. Debt service special assessments are imposed upon certain lots and lands as described in each resolution imposing the special assessment for each series of bonds issued by the District.

Heritage Harbour North Community Development District Notes to Financial Statements

NOTE 2: SUMMARY OF SIGNIFICANT ACCOUNTING POLICIES (Continued)

Assessments and interest associated with the current fiscal period are all considered to be susceptible to accrual and have been recognized as revenues of the current fiscal period. All other revenue items are considered to be measurable and available only when cash is received by the District.

The District reports the following major governmental funds:

General Fund – The General Fund is the primary operating fund of the District. It is used to account for all financial resources except those required to be accounted for in other funds.

Debt Service Fund – The Debt Service Fund is used to account for the accumulation of resources for the annual payment of principal and interest on long-term debt for the Series 2007 Bonds, Series 2014 Bonds and Series 2017 Bonds.

Capital Projects Fund – The Capital Projects Fund accounts for the financial resources to be used in the acquisition or construction of major infrastructure within the District financed with the Series 2007 Bonds and Series 2014 Bonds.

For the year ended September 30, 2017, the District does not report any proprietary funds.

As a general rule, the effect of interfund activity has been eliminated from the government-wide financial statements.

When both restricted and unrestricted resources are available for use, it is the District's policy to use restricted resources first, then unrestricted resources as they are needed. When committed, assigned, or unassigned resources are available for use in the governmental fund financial statements, it is the government's policy to use committed resources first, followed by assigned resources, the unassigned resources as needed.

Cash, Deposits and Investments

The District maintains deposits with "Qualified Public Depositories" as defined in Chapter 280, Florida Statutes. All Qualified Public Depositories must place with the Treasurer of the State of Florida securities in accordance with collateral requirements determined by the State's Chief Financial Officer. In the event of default by a Qualified Public Depository, the State Treasurer will pay public depositors all losses. Losses in excess of insurance and collateral will be paid through assessments between all Qualified Public Depositories.

Under this method, all the District's deposits are fully insured or collateralized at the highest level of security as defined by GASB, Statement Number 40, *Deposits and Investment Disclosures (An Amendment of GASB, Statement Number 3)*.

Heritage Harbour North Community Development District Notes to Financial Statements

NOTE 2: SUMMARY OF SIGNIFICANT ACCOUNTING POLICIES (Continued)

The District is authorized to invest in financial instruments as established by Section 218.415, Florida Statutes. The authorized investments include among others direct obligations of the U. S. Treasury; the Local Government Surplus Trust Funds as created by Section 218.405, Florida Statutes; SEC registered money market funds with the highest credit quality rating from a nationally recognized rating agency; and interest-bearing time deposits or savings accounts in authorized financial institutions.

Capital Assets

Capital assets, which include primarily infrastructure assets (e.g., roads, sidewalks, water management systems and similar items), are reported in the governmental activities column in the government-wide financial statements. Capital assets are defined by the District as assets with an initial/individual cost of more than \$5,000 and an estimated useful life in excess of two years. Such assets are recorded at historical cost and estimated historical cost if purchased or constructed. Donated assets are recorded at estimated fair market value at the date of donation.

The costs of normal maintenance and repairs that do not add to the value of the asset or materially extend asset lives are not capitalized. Major outlays for capital assets and improvements are capitalized as projects are constructed.

Property, plant and equipment of the primary government are depreciated using the straight-line method over the following estimated useful lives: earthwork: 25-30 years; landscaping and irrigation: 15 years; professional fees: 20-30 years; utilities: 25 years; and water management: 25-30 years.

In the governmental fund financial statements, amounts incurred for the acquisition of capital assets are reported as fund expenditures. Depreciation expense is not reported in the governmental fund financial statements.

Estimates

The preparation of financial statements in conformity with accounting principles generally accepted in the U.S. requires management to make estimates and assumptions that affect certain reported amounts and disclosures. Accordingly, actual results could differ from those estimates.

Long-Term Obligations

In the government-wide financial statements, long-term debt and other long-term obligations are reported as liabilities in the Statement of Net Position. Bond premiums and discounts are deferred and amortized over the life of the bonds using the straight-line or effective interest method. Bonds payable are reported net of these premiums or discounts. Issuance costs, whether or not withheld from the actual debt proceeds received, are reported as current period expenses.

Heritage Harbour North Community Development District Notes to Financial Statements

NOTE 2: SUMMARY OF SIGNIFICANT ACCOUNTING POLICIES (Continued)

In the fund financial statements, governmental fund types recognize bond premiums and discounts during the current period. The face amount of the debt issued is reported as other financing sources. Premiums received on debt issuances are reported as other financing sources while discounts on debt issuances are reported as other financing uses. Issuance costs, whether or not withheld from the actual debt proceeds received, are reported as debt service expenditures.

Deferred Outflows/Inflows of Resources

In addition to assets, the statement of financial position includes a separate section for deferred outflows of resources. This separate financial statement element, *deferred outflows of resources*, represents a consumption of net position that applies to a future period(s) and so will not be recognized as an outflow of resources (expense/expenditure) until then. The District only has one item that qualifies for reporting in this category: the deferred charge on refunding reported in the government-wide statement of net position. A deferred charge on refunding results from the difference in the carrying value of refunded debt and its reacquisition price. This amount is deferred and amortized over the shorter of the life of the refunded or refunding debt.

In addition to liabilities, the statement of financial position will sometimes report a separate section for deferred inflows of resources. This separate financial statement element, *deferred inflows of resources*, represents an acquisition of net position that applies to a future period(s) and so will not be recognized as an inflow of resources (revenue) until that time. The District does not have any of this type of item at September 30, 2017.

Fund Equity

Net position in the government-wide financial statements represents the difference between assets and deferred outflows of resources and liabilities and deferred inflows of resources and is categorized as net investment in capital assets, restricted or unrestricted. Net investment in capital assets represents assets related to infrastructure and property, plant and equipment, net of any related debt. Restricted net position represents the assets restricted by the District's bond covenants.

Governmental fund equity is classified as fund balance. Fund balance is further classified as nonspendable, restricted, committed, assigned, or unassigned. Nonspendable fund balance cannot be spent because of its form. Restricted fund balance has limitations imposed by creditors, grantors, or contributors or by enabling legislation or constitutional provisions. Committed fund balance is a limitation imposed by the District board through approval of resolutions. Assigned fund balance is a limitation imposed by a designee of the District board. Unassigned fund balance in the General Fund is the net resources in excess of what can be properly classified in one of the above four categories. Negative unassigned fund balance in other governmental funds represents excess expenditures incurred over the amounts restricted, committed, or assigned to those purposes.

Heritage Harbour North Community Development District Notes to Financial Statements

NOTE 2: SUMMARY OF SIGNIFICANT ACCOUNTING POLICIES (Continued)

Special Assessments

The District's Assessments are included on the property tax bill that all landowners receive. The Florida Statutes provide that special assessments may be collected by using the Uniform Method. Under the Uniform Method, the District's Assessments will be collected together with County and other taxes. These Assessments will appear on a single tax bill issued to each landowner subject to such. The statutes relating to enforcement of County taxes provide that County taxes become due and payable on November 1 of the year when assessed or as soon thereafter as the certified tax roll is received by the Tax Collector and constitute a lien upon the land from January 1 of such year until paid or barred by operation of law. Such taxes (together with any assessments, being collected by the Uniform Method) are to be billed, and landowners in the District are required to pay all such taxes and assessments, without preference in payment of any particular increment of the tax bill, such as the increment owing for the District's Assessments. Upon any receipt of moneys by the Tax Collector from the Assessments, such moneys will be delivered to the District.

All city, county, school and special district ad valorem taxes, non-ad valorem special assessments and voter-approved ad valorem taxes levied to pay principal of and interest on bonds, including the District Assessments, that are collected by the Uniform Method are payable at one time. If a taxpayer does not make complete payment of the total amount, he or she cannot designate specific line items on his or her tax bill as deemed paid in full and such partial payment is not to be accepted and is to be returned to the taxpayer, provided, however that a taxpayer may contest a tax assessment pursuant to certain conditions in Florida Statutes and other applicable law.

Under the Uniform Method, if the Assessments are paid during November when due or at any time within thirty (30) days after the mailing of the original tax notice or during the following three months, the taxpayer is granted a variable discount equal to 4% in November and decreasing one percentage point per month to 1% in February. March payments are without discount. Pursuant to Section 197.222, Florida Statutes, taxpayers may elect to pay estimated taxes, which may include non-ad valorem special assessments such as the District's Assessments in quarterly installments with a variable discount equal to 6% on June 30 decreasing to 3% on December 31, with no discount on March 31. All unpaid taxes and assessments become delinquent on April 1 of the year following assessment, and the Tax Collector is required to collect taxes prior to April 1 and after that date to institute statutory procedures upon delinquency to collect assessed taxes. Delay in the mailing of tax notices to taxpayers may result in a delay throughout this process.

Certain taxpayers that are entitled to claim homestead tax exemption under Section 196.031(1), Florida Statutes may defer payment of a portion of the taxes and non-ad valorem assessments and interest accumulated on a tax certificate, which may include non-ad valorem special assessments. Deferred taxes and assessments bear interest at a variable rate not to exceed 7%. The amount that may be deferred varies based on whether the applicant is younger than age 65 or is 65 years old or older; provided that applicants with a household income for the previous calendar year of less than \$10,000 or applicants with less than the designated amount for the additional homestead

Heritage Harbour North Community Development District Notes to Financial Statements

NOTE 2: SUMMARY OF SIGNIFICANT ACCOUNTING POLICIES (Continued)

exemption under Section 196.075, Florida Statutes that are 65 years old or older may defer taxes and assessments in their entirety.

Collection of Delinquent Assessments under the Uniform Method is, in essence, based upon the sale by the Tax Collector of “tax certificates” and remittance of the proceeds of such sale to the District for payment of the Assessments due.

Budgets

The District is required to establish a budgetary system and an approved annual budget. Annual budgets are legally adopted on a basis consistent with GAAP for the General Fund. Any revision to the budget must be approved by the District Board. The budgets are compared to actual expenditures. In instances where budget appropriations and estimated revenues have been revised during the year, budget data presented in the financial statements represent final authorization amounts. In fiscal year 2017, actual General Fund expenditures exceeded budgeted appropriations by \$10,633.

The District follows these procedures in establishing the budgetary data reflected in the financial statements:

- A. Each year the District Manager submits to the District Board a proposed operating budget for the fiscal year commencing the following October 1.
- B. A public hearing is conducted to obtain comments.
- C. Prior to October 1, the budget is legally adopted by the District Board.
- D. All budget changes must be approved by the District Board.
- E. Budgets are adopted on a basis consistent with accounting principles generally accepted in the United States of America.

NOTE 3: RISK MANAGEMENT

The District is exposed to various risks of loss related to torts; theft of, damage to, and destruction of assets; errors and omissions; and natural disasters. The District maintains commercial insurance coverage to mitigate the risk of loss. Coverage may not extend to all situations. Management believes such coverage is sufficient to preclude any significant uninsured losses to the District. Settled claims have not exceeded this commercial coverage in the previous three years.

Heritage Harbour North Community Development District Notes to Financial Statements

NOTE 4: CAPITAL ASSETS

The following is a summary of changes in the capital assets for the year ended September 30, 2017:

	Beginning Balance	Additions	Deletions	Ending Balance
Governmental Activities:				
<i>Capital assets being depreciated</i>				
Earthwork	\$ 9,515,612	\$ -	\$ -	\$ 9,515,612
Landscaping and irrigation	982,449	-	-	982,449
Professional Fees	2,102,676	101,360	-	2,204,036
Utilities	-	367,121	-	367,121
Water management	5,027,828	837,384	-	5,865,212
Total capital assets, being depreciated	17,628,565	1,305,865	-	18,934,430
<i>Less accumulated depreciation</i>				
Earthwork	(3,198,443)	(378,808)	-	(3,577,251)
Landscaping and irrigation	(529,434)	(65,497)	-	(594,931)
Professional Fees	(597,921)	(84,857)	-	(682,778)
Utilities	-	(13,461)	-	(13,461)
Water management	(978,514)	(229,937)	-	(1,208,451)
Total accumulated depreciation	(5,304,312)	(772,560)	-	(6,076,872)
Governmental activities capital assets, net	\$ 12,324,253	\$ 533,305	\$ -	\$ 12,857,558

Depreciation expense of \$772,560 is unallocated on the accompanying Statement of Activities.

NOTE 5: BONDS PAYABLE

On October 1, 2007, the District issued \$24,000,000 of Capital Improvement Revenue Bonds, with a fixed interest rate of 6.375%. The Bonds were issued to finance the acquisition and construction of certain improvements for the benefit of the District. Interest is paid semiannually on each May 1 and November 1. Principal was due serially commencing May 1, 2009 through May 1, 2038. During the year ended September 30, 2017, the District refunded the Series 2007 Bonds in full.

On November 13, 2014, the District issued \$7,945,000 of Series 2014 Special Assessment Bonds consisting of \$3,605,000 2014 Term Bonds due on May 1, 2034 with a fixed interest rate of 5% and \$4,340,000 of 2014 Term Bonds due on May 1, 2045 with a fixed interest rate of 5.125%. The Bonds were issued to finance the acquisition and construction of certain improvements for the benefit of the District. Interest is paid semiannually on each May 1 and November 1. Principal is paid serially commencing May 1, 2016 through May 1, 2045.

Heritage Harbour North Community Development District Notes to Financial Statements

NOTE 5: BONDS PAYABLE (Continued)

On April 21, 2017, the District issued \$19,515,000 of Series 2017 Capital Improvement Revenue Refunding Bonds consisting of \$6,945,000 2017A-1 Serial Bonds due annually from May 1, 2018 through May 1, 2027 with a fixed interest rate of 5%, \$4,830,000 2017A-1 Term Bonds due on May 1, 2032 with a fixed interest rate of 3.5%, \$7,075,000 2017A-1 Term Bonds due on May 1, 2038 with a fixed interest rate of 3.75%, and \$665,000 of 2017A-2 Term Bonds due on May 1, 2038 with a fixed interest rate of 5.25%. The Bonds were issued to refund the Series 2007 Bonds. Interest is paid semiannually on each May 1 and November 1. Principal is paid serially commencing May 1, 2018 through May 1, 2038.

The refunding was undertaken to take advantage of lower interest rates. The bonds were sold at a premium of \$297,206. The proceeds of the Series 2017 Bonds along with additional funds were deposited in an irrevocable trust with an escrow agent to provide for payment of the semi-annual May 1, 2017 interest and principal installments and the redemption on May 22, 2017 of \$20,895,000 of the outstanding Series 2007 Bonds so as to discharge and satisfy the respective bond obligations.

The refunding of the Series 2007 Bonds reduced total debt service payments over the next 21 years by approximately \$9.7 million. This results in an economic gain (difference between the present values of the debt service payments on the old and new debt) of approximately \$2.4 million.

The Bond Indentures have certain restrictions and requirements relating principally to the use of proceeds to pay for the infrastructure improvements and the procedure to be followed by the District on assessments to property owners. The District agreed to levy special assessments in annual amounts adequate to provide payment of debt service and to meet the reserve requirements. The District is in compliance with the requirements of the Bond Indentures.

The Bond Indentures require that the District maintain adequate funds in reserve accounts to meet the debt service reserve requirements as defined in the Indentures. The requirements have been met for the fiscal year ended September 30, 2017.

The balance of the Series 2007 and 2014 Bonds at September 30, 2017 is summarized as follows:

<i>September 30,</i>	2017
Series 2014 and 2017 bond principal balance	\$ 27,220,000
Less unamortized bond discount	(15,111)
Plus unamortized bond premium	291,309
Net balance, Series 2007 and 2014 Bonds	\$ 27,496,198

Heritage Harbour North Community Development District Notes to Financial Statements

NOTE 5: BONDS PAYABLE (Continued)

Long-term liability activity for the year ended September 30, 2017, was as follows:

	Beginning Balance	Additions	Reductions	Ending Balance	Due Within One Year
<i>Governmental Activities</i>					
Bonds Payable:					
Series 2007	\$ 20,915,000	\$ -	\$ (20,915,000)	\$ -	\$ -
Series 2014	7,830,000	-	(125,000)	7,705,000	130,000
Series 2017	-	19,515,000	-	19,515,000	570,000
Total bonds payable	\$ 28,745,000	\$ 19,515,000	\$ (21,040,000)	\$ 27,220,000	\$ 700,000

At September 30, 2017, the scheduled debt service requirements on long-term debt were as follows:

<i>Year Ending September 30,</i>	Principal	Interest	Total Debt Service
2018	\$ 700,000	\$ 1,207,200	\$ 1,907,200
2019	730,000	1,172,150	1,902,150
2020	770,000	1,135,600	1,905,600
2021	810,000	1,097,050	1,907,050
2022	845,000	1,056,500	1,901,500
2023-2027	4,950,000	4,599,625	9,549,625
2028-2032	6,170,000	3,377,638	9,547,638
2033-2037	7,510,000	2,066,131	9,576,131
2038-2042	3,295,000	730,251	4,025,251
2043-2045	1,440,000	150,163	1,590,163
	\$ 27,220,000	\$ 16,592,308	\$ 43,812,308

NOTE 6: MANAGEMENT COMPANY

The District has contracted with a manager to perform management advisory services, which include financial and accounting advisory services. The manager also serves as an officer (Board appointed non-voting positions) of the District.

Heritage Harbour North Community Development District Notes to Financial Statements

NOTE 7: CONCENTRATION

A significant portion of the District's activity is dependent upon the continued involvement of the Developer, Lennar Homes, LLC, the loss of which could have a material adverse effect on the District's operations.

NOTE 8: RELATED PARTY TRANSACTIONS

During the year ended September 30, 2017, the Developer was billed for off-roll assessments totaling \$16,408 and \$324,163 for operations and maintenance and debt service, respectively. In addition, the Developer paid on-roll assessments totaling \$1,036 and \$21,830 for operations and maintenance and debt service, respectively, on certain platted lots it owns.

During the year ended September 30, 2017, the District paid the Developer approximately \$1 million for certain constructed infrastructure assets. The requisition for these assets totaled approximately \$1.3 million, and the difference between the value and the amount paid of \$289,897 is reported as Contributed assets on the accompanying Statement of Activities.

NOTE 9: INTERFUND TRANSFERS

The following transfers between the Debt Service and Capital Projects Funds during the fiscal year ended September 30, 2017 were in accordance with the bond indenture and are to facilitate the acquisition of capital infrastructure:

<i>Funds</i>	Interfund	
	Transfers in	Transfers out
Major funds:		
Debt Service	\$ -	\$ (33,824)
Capital Projects	33,824	-
Total	\$ 33,824	\$ (33,824)



**Required Supplemental Information
(Other Than MD&A)**

Heritage Harbour North Community Development District Budget to Actual Comparison Schedule – General Fund

Year ended September 30, 2017

	Original and Final Budget	Actual Amounts	Variance with Final Budget
Revenues			
Assessments	\$ 112,899	\$ 114,325	\$ 1,426
Interest and other revenues	150	68	(82)
Total revenues	113,049	114,393	1,344
Expenditures			
General government	103,049	113,682	(10,633)
Total expenditures	103,049	113,682	(10,633)
Excess of revenues over expenditures	\$ 10,000	\$ 711	\$ (9,289)

INDEPENDENT AUDITORS' REPORT ON INTERNAL CONTROL OVER FINANCIAL REPORTING AND ON COMPLIANCE AND OTHER MATTERS BASED ON AN AUDIT OF FINANCIAL STATEMENTS PERFORMED IN ACCORDANCE WITH *GOVERNMENT AUDITING STANDARDS*

To the Board of Supervisors
Heritage Harbour North Community Development District
Manatee County, Florida

We have audited, in accordance with the auditing standards generally accepted in the United States of America and the standards applicable to financial audits contained in *Government Auditing Standards* issued by the Comptroller General of the United States, the financial statements of the governmental activities and each major fund of Heritage Harbour North Community Development District (hereinafter referred to as the "District"), as of and for the year ended September 30, 2017, and the related notes to the financial statements, which collectively comprise the District's basic financial statements, and have issued our report thereon dated April 20, 2018.

Internal Control Over Financial Reporting

In planning and performing our audit of the financial statements, we considered the District's internal control over financial reporting (internal control) to determine the audit procedures that are appropriate in the circumstances for the purpose of expressing our opinions on the financial statements, but not for the purpose of expressing an opinion on the effectiveness the District's internal control. Accordingly, we do not express an opinion on the effectiveness of the District's internal control.

A deficiency in internal control exists when the design or operation of a control does not allow management or employees, in the normal course of performing their assigned functions, to prevent, or detect and correct, misstatements on a timely basis. A *material weakness* is a deficiency, or a combination of deficiencies, in internal control, such that there is a reasonable possibility that a material misstatement of the entity's financial statements will not be prevented, or detected and corrected on a timely basis. A *significant deficiency* is a deficiency, or a combination of deficiencies, in internal control that is less severe than a material weakness, yet important enough to merit attention by those charged with governance.

Our consideration of internal control was for the limited purpose described in the first paragraph of this section and was not designed to identify all deficiencies in internal control that might be material weaknesses or significant deficiencies. Given these limitations, during our audit we did not identify any deficiencies in internal control that we consider to be material weaknesses. However, material weaknesses may exist that have not been identified.

Compliance and Other Matters

As part of obtaining reasonable assurance about whether the District's financial statements are free from material misstatement, we performed tests of its compliance with certain provisions of laws regulations, contracts, and grant agreements, noncompliance with which could have a direct and material effect on the determination of financial statement amounts. However, providing an opinion on compliance with those provisions was not an objective of our audit, and accordingly, we do not express such an opinion. The results of our tests disclosed no instances of noncompliance or other matters that are required to be reported under *Government Auditing Standards*.

Purpose of this Report

The purpose of this report is solely to describe the scope of our testing of internal control and compliance and the results of that testing, and not to provide an opinion on the effectiveness of the District's internal control or on compliance. This report is an integral part of an audit performed in accordance with *Government Auditing Standards* in considering the District's internal control and compliance. Accordingly, this communication is not suitable for any other purpose.

Carly Riggs & Ingram, L.L.C.

Miramar Beach, Florida
April 20, 2018

MANAGEMENT LETTER

(850) 837-3141
(850) 654-4619 (fax)
CRlcpa.com

To the Board of Supervisors
Heritage Harbour North Community Development District
Manatee County, Florida

Report on the Financial Statements

We have audited the financial statements of Heritage Harbour North Community Development District ("District") as of and for the fiscal year ended September 30, 2017, and have issued our report thereon dated April 20, 2018.

Auditors' Responsibility

We conducted our audit in accordance with auditing standards generally accepted in the United States of America; the standards applicable to financial audits contained in *Government Auditing Standards*, issued by the Comptroller General of the United States; and Chapter 10.550, Rules of the Florida Auditor General.

Other Reporting Requirements

We have issued our Independent Auditors' Report on Internal Control over Financial Reporting and on Compliance and Other Matters Based on an Audit of the Financial Statements Performed in Accordance with *Government Auditing Standards* and Independent Accountant's Report on an examination conducted in accordance with *AICPA Professional Standards*, AT-C Section 315, regarding compliance requirements in accordance with Chapter 10.550, Rules of the Auditor General. Disclosures in these reports, which are dated April 20, 2018, should be considered in conjunction with this management letter.

Prior Audit Findings

Section 10.554(1)(i)1., Rules of the Auditor General, requires that we determine whether or not corrective actions have been taken to address findings and recommendations made in the preceding annual financial audit report. There were no recommendations made in the preceding annual audit report.

Official Title and Legal Authority

Section 10.554(1)(i)4., Rules of the Auditor General, requires that the name or official title and legal authority for the primary government and each component unit of the reporting entity be disclosed in this management letter, unless disclosed in the notes to the financial statements. The information required is disclosed in the notes to the financial statements.

Financial Condition and Management

Section 10.554(1)(i)5.a. and 10.556(7), Rules of the Auditor General, require us to apply appropriate procedures and communicate the results of our determination as to whether or not the District has met one or more of the conditions described in Section 218.503(1), Florida Statutes, and to identify the specific condition(s) met. In connection with our audit, we determined that the District did not meet any of the conditions described in Section 218.503(1), Florida Statutes.

Pursuant to Sections 10.554(1)(i)5.c. and 10.556(8), Rules of the Auditor General, we applied financial condition assessment procedures for the District. It is management's responsibility to monitor the District's financial condition, and our financial condition assessment was based in part on representations made by management and the review of financial information provided by same.

Section 10.554(1)(i)2., Rules of the Auditor General, requires that we communicate any recommendations to improve financial management. In connection with our audit, we did not have any such recommendations.

Annual Financial Report

Sections 10.554(1)(i)5.b. and 10.556(7), Rules of the Auditor General, require us to apply appropriate procedures and communicate the results of our determination as to whether the annual financial report for the District for the fiscal year ended September 30, 2017, filed with the Florida Department of Financial Services pursuant to Section 218.32(1)(a), Florida Statutes, is in agreement with the annual financial audit report for the fiscal year ended September 30, 2017. In connection with our audit, we determined that these two reports were in agreement.

Additional Matters

Section 10.554(1)(i)3., Rules of the Auditor General, requires us to communicate noncompliance with provisions of contracts or grant agreements, or abuse, that have occurred, or are likely to have occurred, that have an effect on the financial statements that is less than material but which warrants the attention of those charged with governance. In connection with our audit, we did not have any such findings.

Purpose of this Letter

Our management letter is intended solely for the information and use of the Legislative Auditing Committee, members of the Florida Senate and the Florida House of Representatives, the Florida Auditor General, Federal and other granting agencies, and applicable management, and is not intended to be and should not be used by anyone other than these specified parties.

Carr, Riggs & Ingram, L.L.C.

Miramar Beach, Florida
April 20, 2018



Carr, Riggs & Ingram, LLC
Certified Public Accountants
500 Grand Boulevard
Suite 210
Miramar Beach, Florida 32550

(850) 837-3141
(850) 654-4619 (fax)
CRlcpa.com

INDEPENDENT ACCOUNTANTS' REPORT

To the Board of Supervisors
Heritage Harbour North Community Development District
Manatee County, Florida

We have examined Heritage Harbour North Community Development District's compliance with the requirements of Section 218.415, Florida Statutes, *Local Government Investment Policies*, during the year ended September 30, 2017. Management is responsible for the District's compliance with the specified requirements. Our responsibility is to express an opinion on the District's compliance based on our examination.

Our examination was conducted in accordance with attestation standards established by the American Institute of Certified Public Accountants. Those standards require that we plan and performed the examination to obtain reasonable assurance about whether the District complied, in all material respects, with the specified requirements referenced above. An examination involves performing procedures to obtain evidence about whether the District complied with the specified requirements. The nature, timing, and extent of the procedures selected depend on our judgment, including an assessment of the risks of material noncompliance, whether due to fraud or error. We believe that the evidence we obtained is sufficient and appropriate to provide a reasonable basis for our opinion.

Our examination does not provide a legal determination on the District's compliance with specified requirements.

In our opinion, the District complied, in all material respects, with the aforementioned requirements for the year ended September 30, 2017.

This report is intended solely for the information and use of management and the State of Florida Auditor General and is not intended to be and should not be used by anyone other than these specified parties.

Carr, Riggs & Ingram, L.L.C.

Miramar Beach, Florida
April 20, 2018

BOARD OF SUPERVISOR'S

**HERITAGE HARBOUR NORTH
COMMUNITY DEVELOPMENT DISTRICT**

**FINANCIAL STATEMENTS
June 30, 2018**



James P. Ward
District Manager
2900 NE 12th Terrace, Suite 1
Oakland Park, FL 33334

Phone: 954-658-4900

E-mail:

JimWard@jpwardassociates.com



Heritage Harbour North Community Development District

**Balance Sheet - All Funds and Account Groups
as of June 30, 2018**

	Governmental Funds							Totals (Memorandum Only)
	General Fund	Debt Service Funds		Capital Projects Fund		General Long Term Debt	General Fixed Assets	
	Operations	Series 2014	Series 2017	Series 2014	Series 2017			
Assets								
Cash and Investments								
General Funds - Invested Cash	\$ 56,953	\$ -	\$ -	\$ -	\$ -	\$ -	\$ -	\$ 56,953
Capital Projects Fund								
Construction Account	-	-	-	-	-	-	-	-
Deferred Cost Account	-	-	-	-	-	-	-	-
Cost of Issuance	-	-	-	-	-	-	-	-
Debt Service Funds								
Revenue Account	-	240,058	417,279	-	-	-	-	657,336
Excess Revenue - Subordinated Bonds	-	-	-	-	-	-	-	-
Reserve Account	-	259,400	27,195	-	-	-	-	286,595
Prepayment Account	-	1,390	8,027	-	-	-	-	9,417
Interest	-	-	0	-	-	-	-	0
Due from Other Funds								
General Fund	-	4,357	12,274	-	-	-	-	16,631
Debt Service Fund - Series 2014	1,000	-	-	-	-	-	-	1,000
Capital Projects Fund - Series 2007	-	-	-	-	-	-	-	-
Due from Other Governments								
Accrued Interest Receivable	-	-	-	-	-	-	-	-
Accounts Receivable	741	-	-	-	-	-	-	741
Prepaid Expenses	-	-	-	-	-	-	-	-
Amount Available in Debt Service Funds	-	-	-	-	-	969,979	-	969,979
Amount to be Provided by Debt Service Funds	-	-	-	-	-	25,300,021	-	25,300,021
General Fixed Assets	-	-	-	-	-	-	12,324,253	12,324,253
Total Assets	\$ 58,694	\$ 505,205	\$ 464,774	\$ -	\$ -	\$ 26,270,000	\$ 12,324,253	\$ 39,622,926

Heritage Harbour North Community Development District

**Balance Sheet - All Funds and Account Groups
as of June 30, 2018**

	Governmental Funds							Totals (Memorandum Only)
	General Fund	Debt Service Funds		Capital Projects Fund		General Long Term Debt	General Fixed Assets	
	Operations	Series 2014	Series 2017	Series 2014	Series 2017			
Liabilities								
Accounts Payable & Payroll Liabilities	\$ -	\$ -	\$ -	\$ -	\$ -	\$ -	\$ -	\$ -
Due to Other Governments	-	-	-	-	-	-	-	-
Due to Other Funds								
General Fund	-	1,000	-	-	-	-	-	1,000
Debt Service Fund - Series 2017	12,274	-	-	-	-	-	-	12,274
Debt Service Fund - Series 2014	4,357	-	-	-	-	-	-	4,357
Bonds Payable - Series 2014	-	-	-	-	-	7,575,000	-	7,575,000
Bonds Payable - Series 2017	-	-	-	-	-	18,695,000	-	18,695,000
Total Liabilities	\$ 16,631	\$ 1,000	\$ -	\$ -	\$ -	\$ 26,270,000	\$ -	\$ 26,287,631
Fund Equity and Other Credits								
Investment in General Fixed Assets	-	-	-	-	-	-	12,324,253	12,324,253
Fund Balance								
Restricted								
Beginning: October 1, 2017	-	509,922	599,897	67	14,131	-	-	1,124,017
Results from Current Operations	-	(5,717)	(135,123)	(67)	(14,131)	-	-	(155,038)
Unassigned								
Beginning: October 1, 2017	17,275	-	-	-	-	-	-	17,275
Results from Current Operations	24,788	-	-	-	-	-	-	24,788
Total Fund Equity and Other Credits	42,063	504,205	464,774	-	-	-	12,324,253	13,335,295
Total Liabilities, Fund Equity and Other Credits	\$ 58,694	505,205	\$ 464,774	\$ -	\$ -	\$ 26,270,000	\$ 12,324,253	\$ 39,622,926

Heritage Harbour North Community Development District

General Fund

**Statement of Revenue, Expenditures and Changes in Fund Balance
for the Period Ending June 30, 2018**

	October	November	December	January	February	March	April	May	June	Year to Date	Annual Budget	% of Budget
Revenue and Other Sources												
Carryforward	\$ -	\$ -	\$ -	\$ -	\$ -	\$ -	\$ -	\$ -	\$ -	\$ -	\$ -	N/A
Miscellaneous Revenue	-	-	-	-	-	-	-	-	-	-	-	N/A
Interest												
Interest - General Checking	1	2	34	59	56	64	23	2	2	243	150	162%
Special Assessment Revenue												
Special Assessments - Uniform Method	-	7,460	71,111	10,659	-	5,065	3,082	850	877	99,104	104,719	95%
Special Assessments - Non-Uniform Mthd	-	-	-	(60)	4,443	-	-	-	-	4,383	-	N/A
Total Revenue and Other Sources:	\$ 1	\$ 7,462	\$ 71,145	\$ 10,658	\$ 4,499	\$ 5,129	\$ 3,105	\$ 852	\$ 879	\$ 103,729	\$ 104,869	99%
Expenditures and Other Uses												
Legislative												
Board of Supervisor's Fees	\$ -	\$ -	\$ -	\$ -	\$ -	\$ -	\$ -	\$ -	\$ 800	\$ 800	\$ 2,400	33%
Board of Supervisor's - FICA	-	-	-	-	-	-	-	-	61	61	184	33%
Executive												
Executive Salaries	2,692	2,692	4,038	2,692	3,308	3,308	3,308	846	4,038	26,923	35,000	77%
Executive Salaries - FICA	253	253	380	253	253	253	253	253	380	2,530	3,290	77%
Executive Salaries - Insurance	-	685	342	342	342	342	342	342	342	3,080	3,400	91%
Financial and Administrative												
Audit Services	-	-	-	-	-	-	-	5,500	-	5,500	5,500	100%
Accounting Services	-	365	268	524	935	98	358	1,154	199	3,899	6,000	65%
Assessment Roll Preparation	615	615	923	615	-	-	-	2,462	923	6,154	8,000	77%
Arbitrage Rebate Services	-	-	-	-	-	-	-	-	-	-	500	0%
Manager Services	-	-	-	-	-	-	-	-	-	-	-	N/A
Professional Services												
District Manager Services	-	-	-	-	-	-	-	-	-	-	-	N/A
Other Contractual Services												
Recording and Transcription	-	-	-	-	-	-	-	93	-	93	500	19%
Legal Advertising	103	-	-	-	-	-	111	75	-	289	1,500	19%
Trustee Services	-	-	-	-	4,327	-	-	6,262	-	10,589	11,900	89%

Heritage Harbour North Community Development District

General Fund

**Statement of Revenue, Expenditures and Changes in Fund Balance
for the Period Ending June 30, 2018**

	October	November	December	January	February	March	April	May	June	Year to Date	Annual Budget	% of Budget
Dissemination Agent Services	-	-	-	-	-	-	2,000	-	-	2,000	5,000	40%
Property Appraiser Fees	-	-	-	-	-	-	-	-	-	-	-	N/A
Bank Services	64	70	163	81	80	87	83	89	77	795	1,200	66%
Travel and Per Diem	-	-	-	-	-	-	-	-	-	-	-	N/A
Communications & Freight Services												
Telephone	-	-	-	-	-	-	-	-	-	-	-	N/A
Postage, Freight & Messenger	-	1,244	-	172	18	-	11	64	8	1,516	400	379%
Rentals & Leases												
Miscellaneous Equipment Leasing	-	-	-	-	-	-	-	-	-	-	-	N/A
Computer Services	559	559	559	559	559	1,609	1,459	609	559	7,027	7,700	91%
Insurance	5,778	-	-	-	-	-	-	-	-	5,778	6,000	96%
Printing & Binding	-	-	-	-	11	-	141	-	-	151	1,650	9%
Office Supplies	-	-	-	-	-	-	-	-	-	-	-	N/A
Subscription & Memberships	175	-	-	-	-	-	-	-	-	175	145	121%
Legal Services												
Legal - General Counsel	-	66	-	604	-	-	-	910	-	1,580	4,000	39%
Other General Government Services												
Engineering Services - General Fund	-	-	-	-	-	-	-	-	-	-	600	0%
Payroll Services	-	-	-	-	-	-	-	-	2	2	-	N/A
Capital Outlay	-	-	-	-	-	-	-	-	-	-	-	N/A
Total Expenditures and Other Uses:	\$ 10,239	\$ 6,549	\$ 6,673	\$ 5,842	\$ 9,832	\$ 5,696	\$ 8,065	\$ 18,658	\$ 7,389	\$ 78,942	\$ 104,869	75%
Net Increase/ (Decrease) of Fund Balance	(10,238)	914	64,472	4,816	(5,333)	(566)	(4,960)	(17,806)	(6,510)	24,788	-	
Fund Balance - Beginning	17,275	7,037	7,950	72,422	77,238	71,905	71,339	66,379	48,573	17,275	16,467	
Fund Balance - Ending	<u>\$ 7,037</u>	<u>\$ 7,950</u>	<u>\$ 72,422</u>	<u>\$ 77,238</u>	<u>\$ 71,905</u>	<u>\$ 71,339</u>	<u>\$ 66,379</u>	<u>\$ 48,573</u>	<u>\$ 42,063</u>	<u>42,063</u>	<u>\$ 16,467</u>	

Heritage Harbour North Community Development District

Debt Service Fund - Series 2014 Bonds

Statement of Revenue, Expenditures and Changes in Fund Balance

for the Period Ending June 30, 2018

	<u>October</u>	<u>November</u>	<u>December</u>	<u>January</u>	<u>February</u>	<u>March</u>	<u>April</u>	<u>May</u>	<u>June</u>	<u>Year to Date</u>	<u>Budget</u>	<u>% of Budget</u>
Revenue and Other Sources												
Carryforward	\$ -	\$ -	\$ -	\$ -	\$ -	\$ -	\$ -	\$ -	\$ -	\$ -	\$ -	N/A
Interest Income												
Capitalized Interest	-	-	-	-	-	-	-	-	-	-	-	N/A
Revenue Account	39	40	9	9	9	9	9	78	51	253	-	N/A
Reserve Account	43	44	43	44	44	40	44	53	55	409	-	N/A
Prepayment Account	0	0	0	0	0	0	0	12	0	13	-	N/A
Special Assessment Revenue												
Special Assessments - Uniform Method	-	43,257	353,152	52,935	22,064	18,915	15,314	4,221	4,357	514,216	520,675	99%
Special Assessments - Non-Uniform Mthd	-	-	-	-	-	-	-	-	-	-	-	N/A
Special Assessments - Prepayments	-	-	-	-	-	86,168	-	-	-	86,168	-	N/A
Other Financing Sources												
Debt Proceeds	-	-	-	-	-	-	-	-	-	-	-	N/A
Inter-Fund Group Transfers In												
	-	-	-	-	-	-	-	67	-	67	-	N/A
Total Revenue and Other Sources:	\$ 81	\$ 43,341	\$ 353,203	\$ 52,989	\$ 22,118	\$ 105,131	\$ 15,367	\$ 4,431	\$ 4,463	\$ 601,125	\$ 520,675	115%
Expenditures and Other Uses												
Debt Service												
Principal - Mandatory	\$ -	\$ -	\$ -	\$ -	\$ -	\$ -	\$ -	\$ 130,000	\$ -	\$ 130,000	\$ 130,000	100%
Principal - Early Redemptions	-	-	-	-	-	-	-	-	-	-	-	N/A
Interest Expense	-	195,338	-	-	-	-	-	195,338	-	390,675	390,675	100%
Inter-Fund Group Transfers Out												
	-	-	-	-	-	-	86,168	-	-	86,168	-	N/A
Total Expenditures and Other Uses:	\$ -	\$ 195,338	\$ -	\$ -	\$ -	\$ -	\$ 86,168	\$ 325,338	\$ -	\$ 606,843	\$ 520,675	117%
Net Increase/ (Decrease) of Fund Balance	81	(151,997)	353,203	52,989	22,118	105,131	(70,800)	(320,906)	4,463	(5,717)	-	
Fund Balance - Beginning	509,922	510,004	358,007	711,211	764,199	786,317	891,448	820,648	499,742	509,922	505,527	
Fund Balance - Ending	<u>\$ 510,004</u>	<u>\$ 358,007</u>	<u>\$ 711,211</u>	<u>\$ 764,199</u>	<u>\$ 786,317</u>	<u>\$ 891,448</u>	<u>\$ 820,648</u>	<u>\$ 499,742</u>	<u>\$ 504,205</u>	<u>\$ 504,205</u>	<u>\$ 505,527</u>	

Heritage Harbour North Community Development District

Debt Service Fund - Series 2017 Bonds

Statement of Revenue, Expenditures and Changes in Fund Balance

for the Period Ending June 30, 2018

	October	November	December	January	February	March	April	May	June	Year to Date	Budget	% of Budget
Revenue and Other Sources												
Carryforward	\$ -	\$ -	\$ -	\$ -	\$ -	\$ -	\$ -	\$ -	\$ -	\$ -	\$ 125	0%
Interest Income												
Revenue Account	33	35	23	25	27	24	15	178	87	447	-	N/A
Reserve Account	4	5	4	5	5	4	5	6	6	43	-	N/A
Interest Account	56	58	0	0	0	0	0	0	-	114	-	N/A
Prepayment Account	-	-	-	-	-	2	5	9	2	18	-	N/A
Excess Revenue	-	-	-	-	-	-	10	28	-	37	-	N/A
Gain (loss) on Investments	-	-	-	-	-	-	-	-	-	-	-	N/A
Special Assessment Revenue												
Special Assessments - Uniform Method	-	121,026	989,475	148,316	61,820	7,108	41,447	11,425	11,793	1,392,411	1,458,757	95%
Special Assessments - Non-Uniform Mthd	-	-	-	(1,153)	-	-	-	-	-	(1,153)	-	N/A
Special Assessments - Prepaid	-	-	-	-	31,859	-	-	-	-	31,859	-	N/A
Debt Proceeds	-	-	-	-	-	-	-	-	-	-	-	N/A
Inter-Fund Group Transfers In	-	-	14,138	1	-	-	86,168	-	-	100,307	-	N/A
Total Revenue and Other Sources:	\$ 93	\$ 121,123	\$ 1,003,641	\$ 147,194	\$ 93,710	\$ 7,138	\$ 127,649	\$ 11,646	\$ 11,888	\$ 1,524,083	\$ 1,458,882	104%
Expenditures and Other Uses												
Debt Service												
Principal - Mandatory	\$ -	\$ -	\$ -	\$ -	\$ -	\$ -	\$ -	\$ 710,000	\$ -	\$ 710,000	\$ 570,000	125%
Principal - Early Redemptions	-	-	-	-	-	-	-	110,000	-	110,000	-	N/A
Interest Expense	-	430,944	-	-	-	-	-	408,263	-	839,206	839,206	100%
Special Items	-	-	-	-	-	-	-	-	-	-	-	N/A
Inter-Fund Group Transfers Out	-	-	-	-	-	-	-	-	-	-	-	N/A
Total Expenditures and Other Uses:	\$ -	\$ 430,944	\$ -	\$ -	\$ -	\$ -	\$ -	\$ 1,228,263	\$ -	\$ 1,659,206	\$ 1,409,206	118%
Net Increase/ (Decrease) of Fund Balance	93	(309,821)	1,003,641	147,194	93,710	7,138	127,649	(1,216,616)	11,888	(135,123)	49,676	
Fund Balance - Beginning	-	93	(309,727)	693,914	841,108	934,818	941,956	1,069,605	(147,011)	-	570,393	
Fund Balance - Ending	<u>\$ 93</u>	<u>\$ (309,727)</u>	<u>\$ 693,914</u>	<u>\$ 841,108</u>	<u>\$ 934,818</u>	<u>\$ 941,956</u>	<u>\$ 1,069,605</u>	<u>\$ (147,011)</u>	<u>\$ (135,123)</u>	<u>\$ (135,123)</u>	<u>\$ 620,069</u>	

Heritage Harbour North Community Development District

Capital Projects Fund - Series 2014 Bonds

Statement of Revenue, Expenditures and Changes in Fund Balance

for the Period Ending June 30, 2018

	October	November	December	January	February	March	April	May	June	Year to Date	Budget	% of Budget
Revenue and Other Sources												
Carryforward	\$ -	\$ -	\$ -	\$ -	\$ -	\$ -	\$ -	\$ -	\$ -	\$ -	\$ 236	0%
Interest Income												
Construction Account	0	0	0	0	0	0	0	0	-	0	-	N/A
Cost of Issuance	-	-	-	-	-	-	-	-	-	-	-	N/A
Other Financing Sources												
Debt Proceeds	-	-	-	-	-	-	-	-	-	-	-	N/A
Inter-Fund Group Transfers In												
Total Revenue and Other Sources:	\$ 0	\$ 0	\$ 0	\$ 0	\$ 0	\$ 0	\$ 0	\$ 0	\$ -	\$ 0	\$ 236	0%
Expenditures and Other Uses												
Financial and Administrative												
Special Assessment Methodology	\$ -	\$ -	\$ -	\$ -	\$ -	\$ -	\$ -	\$ -	\$ -	\$ -	\$ -	N/A
District Manager Services	-	-	-	-	-	-	-	-	-	-	-	N/A
Underwriters' Services	-	-	-	-	-	-	-	-	-	-	-	N/A
Other Contractual Services												
Trustee Services	-	-	-	-	-	-	-	-	-	-	-	N/A
Printing & Binding												
Legal Services	-	-	-	-	-	-	-	-	-	-	-	N/A
Flood Control - Stormwater Management												
Engineering Services	-	-	-	-	-	-	-	-	-	-	-	N/A
Legal Services	-	-	-	-	-	-	-	-	-	-	-	N/A
Capital Outlay	-	-	-	-	-	-	-	-	-	-	236	0%
Other Financing Uses												
Original Issue Discount	-	-	-	-	-	-	-	-	-	-	-	N/A
Inter-Fund Group Transfers Out												
Total Expenditures and Other Uses:	\$ -	\$ -	\$ -	\$ -	\$ -	\$ -	\$ -	\$ 67	\$ -	\$ 67	\$ 236	28%
Net Increase/ (Decrease) of Fund Balance	0	0	0	0	0	0	0	(67)	-	(67)	-	
Fund Balance - Beginning	67	67	67	67	67	67	67	67	-	67	236	
Fund Balance - Ending	<u>\$ 67</u>	<u>67</u>	<u>67</u>	<u>67</u>	<u>67</u>	<u>67</u>	<u>67</u>	<u>-</u>	<u>-</u>	<u>-</u>	<u>\$ 236</u>	

Heritage Harbour North Community Development District

Capital Projects Fund - Series 2017 Bonds

Statement of Revenue, Expenditures and Changes in Fund Balance

for the Period Ending June 30, 2018

	October	November	December	January	February	March	April	May	June	Year to Date	Budget	% of Budget
Revenue and Other Sources												
Carryforward	\$ -	\$ -	\$ -	\$ -	\$ -	\$ -	\$ -	\$ -	\$ -	\$ -	\$ -	N/A
Interest Income												
Deferred Cost Account	2	2	2	1	-	-	-	-	-	8	-	N/A
Debt Proceeds	-	-	-	-	-	-	-	-	-	-	-	N/A
Inter-Fund Group Transfers In	-	-	-	-	-	-	-	-	-	-	-	N/A
Total Revenue and Other Sources:	\$ 2	\$ 2	\$ 2	\$ 1	\$ -	\$ -	\$ -	\$ -	\$ -	8	\$ -	N/A
Expenditures and Other Uses												
Professional Services												
District Manager Services	\$ -	\$ -	\$ -	\$ -	\$ -	\$ -	\$ -	\$ -	\$ -	\$ -	\$ -	N/A
Underwriter's Services	-	-	-	-	-	-	-	-	-	-	-	N/A
Rating Agency & Verification Agency	-	-	-	-	-	-	-	-	-	-	-	N/A
Other Contractual Services												
Trustee Services	-	-	-	-	-	-	-	-	-	-	-	N/A
Printing & Binding	-	-	-	-	-	-	-	-	-	-	-	N/A
Legal Services												
Legal - General Counsel	-	-	-	-	-	-	-	-	-	-	-	N/A
Inter-Fund Group Transfers Out	-	-	14,138	1	-	-	-	-	-	14,140	-	N/A
Total Expenditures and Other Uses:	\$ -	\$ -	\$ 14,138	\$ 1	\$ -	\$ -	\$ -	\$ -	\$ -	14,140	\$ -	N/A
Net Increase/ (Decrease) of Fund Balance	2	2	(14,136)	-	-	-	-	-	-	(14,131)	-	
Fund Balance - Beginning	-	2	5	(14,131)	(14,131)	(14,131)	(14,131)	(14,131)	(14,131)	-	14,642	
Fund Balance - Ending	<u>\$ 2</u>	<u>\$ 5</u>	<u>\$ (14,131)</u>	<u>\$ (14,131)</u>	<u>\$ (14,131)</u>	<u>\$ (14,131)</u>	<u>\$ (14,131)</u>	<u>\$ (14,131)</u>	<u>\$ (14,131)</u>	<u>\$ (14,131)</u>	<u>\$ 14,642</u>	